

On modeling the relative fitness of storage (data appendices)

Michael P. Mesnier

November 27, 2007

*A dissertation submitted in partial fulfillment of the requirements
for the degree of Doctor of Philosophy*

Thesis committee

Prof. Gregory R. Ganger, Chair
Prof. Christos Faloutsos
Dr. Mic Bowman (Intel Research)
Dr. Arif Merchant (Hewlett-Packard Laboratories)

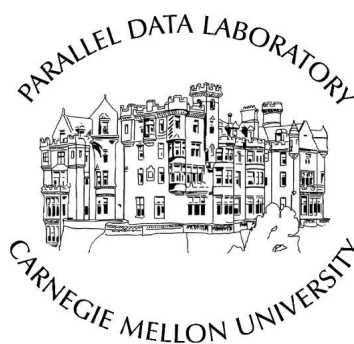

Department of Electrical and Computer Engineering
Carnegie Mellon University
Pittsburgh, PA 15213

Contents

A Per-application summary	13
B Mixed-model summary	29
C FitnessDirect model training	45
D FitnessBuffered model training	57
E FitnessFS model training	69
F FitnessCache model training	81
G Postmark model training	93
H Cello model training	105
I TPC-C model training	117
J WorkloadMix model training	129
K FitnessDirect model testing on FitnessDirect samples	141
L FitnessBuffered model testing on FitnessBuffered samples	151
M FitnessFS model testing on FitnessFS samples	161
N FitnessCache model testing on FitnessCache samples	171
O Postmark model testing on Postmark samples	181
P Cello model testing on Cello samples	191
Q TPC-C model testing on TPC-C samples	201
R WorkloadMix model testing on FitnessDirect samples	211
S WorkloadMix model testing on FitnessBuffered samples	221
T WorkloadMix model testing on FitnessFS samples	231
U WorkloadMix model testing on FitnessCache samples	241
V WorkloadMix model testing on Postmark samples	251
W WorkloadMix model testing on Cello samples	261

X WorkloadMix model testing on TPC-C samples

271

List of Figures

A.1	Error vs. training: Per-application summary (Median relative error)	16
A.2	Error vs. training: Per-application summary (Mean relative error)	17
A.3	Overall relative error CDFs: Per-application summary	18
A.4	Bandwidth relative error CDFs: Per-application summary	19
A.5	Throughput relative error CDFs: Per-application summary	20
A.6	Latency relative error CDFs: Per-application summary	21
A.7	Error reduction PDFs: Per-application summary	22
A.8	Median relative error: Per-application summary	22
A.9	Mean relative error: Per-application summary	26
B.1	Error vs. training: Mixed-model summary (Median relative error)	32
B.2	Error vs. training: Mixed-model summary (Mean relative error)	33
B.3	Overall relative error CDFs: Mixed-model summary	34
B.4	Bandwidth relative error CDFs: Mixed-model summary	35
B.5	Throughput relative error CDFs: Mixed-model summary	36
B.6	Latency relative error CDFs: Mixed-model summary	37
B.7	Error reduction PDFs: Mixed-model summary	38
B.8	Median relative error: Mixed-model summary	38
B.9	Mean relative error: Mixed-model summary	42
C.1	Performance graphs: FitnessDirect	47
C.2	Performance PDFs: FitnessDirect	48
C.3	Bandwidth relative fitness PDFs: FitnessDirect	49
C.4	Throughput relative fitness PDFs: FitnessDirect	50
C.5	Latency relative fitness PDFs: FitnessDirect	51
C.6	Workload characteristic CDFs: FitnessDirect	52
C.7	Error vs. training: FitnessDirect model training (Median relative error)	55
C.8	Error vs. training: FitnessDirect model training (Mean relative error)	56
D.1	Performance graphs: FitnessBuffered	59
D.2	Performance PDFs: FitnessBuffered	60
D.3	Bandwidth relative fitness PDFs: FitnessBuffered	61
D.4	Throughput relative fitness PDFs: FitnessBuffered	62
D.5	Latency relative fitness PDFs: FitnessBuffered	63
D.6	Workload characteristic CDFs: FitnessBuffered	64
D.7	Error vs. training: FitnessBuffered model training (Median relative error)	67
D.8	Error vs. training: FitnessBuffered model training (Mean relative error)	68
E.1	Performance graphs: FitnessFS	71
E.2	Performance PDFs: FitnessFS	72
E.3	Bandwidth relative fitness PDFs: FitnessFS	73
E.4	Throughput relative fitness PDFs: FitnessFS	74
E.5	Latency relative fitness PDFs: FitnessFS	75

E.6	Workload characteristic CDFs: <code>FitnessFS</code>	76
E.7	Error vs. training: <code>FitnessFS</code> model training (Median relative error)	79
E.8	Error vs. training: <code>FitnessFS</code> model training (Mean relative error)	80
F.1	Performance graphs: <code>FitnessCache</code>	83
F.2	Performance PDFs: <code>FitnessCache</code>	84
F.3	Bandwidth relative fitness PDFs: <code>FitnessCache</code>	85
F.4	Throughput relative fitness PDFs: <code>FitnessCache</code>	86
F.5	Latency relative fitness PDFs: <code>FitnessCache</code>	87
F.6	Workload characteristic CDFs: <code>FitnessCache</code>	88
F.7	Error vs. training: <code>FitnessCache</code> model training (Median relative error)	91
F.8	Error vs. training: <code>FitnessCache</code> model training (Mean relative error)	92
G.1	Performance graphs: <code>Postmark</code>	95
G.2	Performance PDFs: <code>Postmark</code>	96
G.3	Bandwidth relative fitness PDFs: <code>Postmark</code>	97
G.4	Throughput relative fitness PDFs: <code>Postmark</code>	98
G.5	Latency relative fitness PDFs: <code>Postmark</code>	99
G.6	Workload characteristic CDFs: <code>Postmark</code>	100
G.7	Error vs. training: <code>Postmark</code> model training (Median relative error)	103
G.8	Error vs. training: <code>Postmark</code> model training (Mean relative error)	104
H.1	Performance graphs: <code>Cello</code>	107
H.2	Performance PDFs: <code>Cello</code>	108
H.3	Bandwidth relative fitness PDFs: <code>Cello</code>	109
H.4	Throughput relative fitness PDFs: <code>Cello</code>	110
H.5	Latency relative fitness PDFs: <code>Cello</code>	111
H.6	Workload characteristic CDFs: <code>Cello</code>	112
H.7	Error vs. training: <code>Cello</code> model training (Median relative error)	115
H.8	Error vs. training: <code>Cello</code> model training (Mean relative error)	116
I.1	Performance graphs: <code>TPC-C</code>	119
I.2	Performance PDFs: <code>TPC-C</code>	120
I.3	Bandwidth relative fitness PDFs: <code>TPC-C</code>	121
I.4	Throughput relative fitness PDFs: <code>TPC-C</code>	122
I.5	Latency relative fitness PDFs: <code>TPC-C</code>	123
I.6	Workload characteristic CDFs: <code>TPC-C</code>	124
I.7	Error vs. training: <code>TPC-C</code> model training (Median relative error)	127
I.8	Error vs. training: <code>TPC-C</code> model training (Mean relative error)	128
J.1	Performance graphs: <code>WorkloadMix</code>	131
J.2	Performance PDFs: <code>WorkloadMix</code>	132
J.3	Bandwidth relative fitness PDFs: <code>WorkloadMix</code>	133
J.4	Throughput relative fitness PDFs: <code>WorkloadMix</code>	134
J.5	Latency relative fitness PDFs: <code>WorkloadMix</code>	135
J.6	Workload characteristic CDFs: <code>WorkloadMix</code>	136
J.7	Error vs. training: <code>WorkloadMix</code> model training (Median relative error)	139
J.8	Error vs. training: <code>WorkloadMix</code> model training (Mean relative error)	140
K.1	Overall relative error CDFs: <code>FitnessDirect</code> model testing on <code>FitnessDirect</code> samples	142
K.2	Bandwidth relative error CDFs: <code>FitnessDirect</code> model testing on <code>FitnessDirect</code> samples	143
K.3	Throughput relative error CDFs: <code>FitnessDirect</code> model testing on <code>FitnessDirect</code> samples	144
K.4	Latency relative error CDFs: <code>FitnessDirect</code> model testing on <code>FitnessDirect</code> samples	145
K.5	Relative error PDFs: <code>FitnessDirect</code> model testing on <code>FitnessDirect</code> samples	146
K.6	Error reduction PDFs: <code>FitnessDirect</code> model testing on <code>FitnessDirect</code> samples	147

L.1	Overall relative error CDFs: FitnessBuffered model testing on FitnessBuffered samples	152
L.2	Bandwidth relative error CDFs: FitnessBuffered model testing on FitnessBuffered samples . .	153
L.3	Throughput relative error CDFs: FitnessBuffered model testing on FitnessBuffered samples .	154
L.4	Latency relative error CDFs: FitnessBuffered model testing on FitnessBuffered samples . . .	155
L.5	Relative error PDFs: FitnessBuffered model testing on FitnessBuffered samples	156
L.6	Error reduction PDFs: FitnessBuffered model testing on FitnessBuffered samples	157
M.1	Overall relative error CDFs: FitnessFS model testing on FitnessFS samples	162
M.2	Bandwidth relative error CDFs: FitnessFS model testing on FitnessFS samples	163
M.3	Throughput relative error CDFs: FitnessFS model testing on FitnessFS samples	164
M.4	Latency relative error CDFs: FitnessFS model testing on FitnessFS samples	165
M.5	Relative error PDFs: FitnessFS model testing on FitnessFS samples	166
M.6	Error reduction PDFs: FitnessFS model testing on FitnessFS samples	167
N.1	Overall relative error CDFs: FitnessCache model testing on FitnessCache samples	172
N.2	Bandwidth relative error CDFs: FitnessCache model testing on FitnessCache samples	173
N.3	Throughput relative error CDFs: FitnessCache model testing on FitnessCache samples	174
N.4	Latency relative error CDFs: FitnessCache model testing on FitnessCache samples	175
N.5	Relative error PDFs: FitnessCache model testing on FitnessCache samples	176
N.6	Error reduction PDFs: FitnessCache model testing on FitnessCache samples	177
O.1	Overall relative error CDFs: Postmark model testing on Postmark samples	182
O.2	Bandwidth relative error CDFs: Postmark model testing on Postmark samples	183
O.3	Throughput relative error CDFs: Postmark model testing on Postmark samples	184
O.4	Latency relative error CDFs: Postmark model testing on Postmark samples	185
O.5	Relative error PDFs: Postmark model testing on Postmark samples	186
O.6	Error reduction PDFs: Postmark model testing on Postmark samples	187
P.1	Overall relative error CDFs: Cello model testing on Cello samples	192
P.2	Bandwidth relative error CDFs: Cello model testing on Cello samples	193
P.3	Throughput relative error CDFs: Cello model testing on Cello samples	194
P.4	Latency relative error CDFs: Cello model testing on Cello samples	195
P.5	Relative error PDFs: Cello model testing on Cello samples	196
P.6	Error reduction PDFs: Cello model testing on Cello samples	197
Q.1	Overall relative error CDFs: TPC-C model testing on TPC-C samples	202
Q.2	Bandwidth relative error CDFs: TPC-C model testing on TPC-C samples	203
Q.3	Throughput relative error CDFs: TPC-C model testing on TPC-C samples	204
Q.4	Latency relative error CDFs: TPC-C model testing on TPC-C samples	205
Q.5	Relative error PDFs: TPC-C model testing on TPC-C samples	206
Q.6	Error reduction PDFs: TPC-C model testing on TPC-C samples	207
R.1	Overall relative error CDFs: WorkloadMix model testing on FitnessDirect samples	212
R.2	Bandwidth relative error CDFs: WorkloadMix model testing on FitnessDirect samples	213
R.3	Throughput relative error CDFs: WorkloadMix model testing on FitnessDirect samples . . .	214
R.4	Latency relative error CDFs: WorkloadMix model testing on FitnessDirect samples	215
R.5	Relative error PDFs: WorkloadMix model testing on FitnessDirect samples	216
R.6	Error reduction PDFs: WorkloadMix model testing on FitnessDirect samples	217
S.1	Overall relative error CDFs: WorkloadMix model testing on FitnessBuffered samples	222
S.2	Bandwidth relative error CDFs: WorkloadMix model testing on FitnessBuffered samples . . .	223
S.3	Throughput relative error CDFs: WorkloadMix model testing on FitnessBuffered samples . .	224
S.4	Latency relative error CDFs: WorkloadMix model testing on FitnessBuffered samples	225
S.5	Relative error PDFs: WorkloadMix model testing on FitnessBuffered samples	226
S.6	Error reduction PDFs: WorkloadMix model testing on FitnessBuffered samples	227

T.1	Overall relative error CDFs: WorkloadMix model testing on FitnessFS samples	232
T.2	Bandwidth relative error CDFs: WorkloadMix model testing on FitnessFS samples	233
T.3	Throughput relative error CDFs: WorkloadMix model testing on FitnessFS samples	234
T.4	Latency relative error CDFs: WorkloadMix model testing on FitnessFS samples	235
T.5	Relative error PDFs: WorkloadMix model testing on FitnessFS samples	236
T.6	Error reduction PDFs: WorkloadMix model testing on FitnessFS samples	237
U.1	Overall relative error CDFs: WorkloadMix model testing on FitnessCache samples	242
U.2	Bandwidth relative error CDFs: WorkloadMix model testing on FitnessCache samples	243
U.3	Throughput relative error CDFs: WorkloadMix model testing on FitnessCache samples	244
U.4	Latency relative error CDFs: WorkloadMix model testing on FitnessCache samples	245
U.5	Relative error PDFs: WorkloadMix model testing on FitnessCache samples	246
U.6	Error reduction PDFs: WorkloadMix model testing on FitnessCache samples	247
V.1	Overall relative error CDFs: WorkloadMix model testing on Postmark samples	252
V.2	Bandwidth relative error CDFs: WorkloadMix model testing on Postmark samples	253
V.3	Throughput relative error CDFs: WorkloadMix model testing on Postmark samples	254
V.4	Latency relative error CDFs: WorkloadMix model testing on Postmark samples	255
V.5	Relative error PDFs: WorkloadMix model testing on Postmark samples	256
V.6	Error reduction PDFs: WorkloadMix model testing on Postmark samples	257
W.1	Overall relative error CDFs: WorkloadMix model testing on Cello samples	262
W.2	Bandwidth relative error CDFs: WorkloadMix model testing on Cello samples	263
W.3	Throughput relative error CDFs: WorkloadMix model testing on Cello samples	264
W.4	Latency relative error CDFs: WorkloadMix model testing on Cello samples	265
W.5	Relative error PDFs: WorkloadMix model testing on Cello samples	266
W.6	Error reduction PDFs: WorkloadMix model testing on Cello samples	267
X.1	Overall relative error CDFs: WorkloadMix model testing on TPC-C samples	272
X.2	Bandwidth relative error CDFs: WorkloadMix model testing on TPC-C samples	273
X.3	Throughput relative error CDFs: WorkloadMix model testing on TPC-C samples	274
X.4	Latency relative error CDFs: WorkloadMix model testing on TPC-C samples	275
X.5	Relative error PDFs: WorkloadMix model testing on TPC-C samples	276
X.6	Error reduction PDFs: WorkloadMix model testing on TPC-C samples	277

List of Tables

A.1	Predictor rankings: Per-application summary	14
A.2	Tree sizes: Per-application summary	15
A.3	Model scoring: Per-application summary	23
A.4	Median relative error: Per-application summary	24
A.5	Mean relative error: Per-application summary	25
A.6	Median relative error: Per-application summary	27
A.7	Mean relative error: Per-application summary	28
B.1	Predictor rankings: Mixed-model summary	30
B.2	Tree sizes: Mixed-model summary	31
B.3	Model scoring: Mixed-model summary	39
B.4	Median relative error: Mixed-model summary	40
B.5	Mean relative error: Mixed-model summary	41
B.6	Median relative error: Mixed-model summary	43
B.7	Mean relative error: Mixed-model summary	44
C.1	Training samples: FitnessDirect	45
C.2	Workload averages: FitnessDirect	45
C.3	Workload details: FitnessDirect	46
C.4	Predictor rankings: FitnessDirect (train)	53
C.5	Tree sizes: FitnessDirect	54
D.1	Training samples: FitnessBuffered	57
D.2	Workload averages: FitnessBuffered	57
D.3	Workload details: FitnessBuffered	58
D.4	Predictor rankings: FitnessBuffered (train)	65
D.5	Tree sizes: FitnessBuffered	66
E.1	Training samples: FitnessFS	69
E.2	Workload averages: FitnessFS	69
E.3	Workload details: FitnessFS	70
E.4	Predictor rankings: FitnessFS (train)	77
E.5	Tree sizes: FitnessFS	78
F.1	Training samples: FitnessCache	81
F.2	Workload averages: FitnessCache	81
F.3	Workload details: FitnessCache	82
F.4	Predictor rankings: FitnessCache (train)	89
F.5	Tree sizes: FitnessCache	90
G.1	Training samples: Postmark	93
G.2	Workload averages: Postmark	93
G.3	Workload details: Postmark	94
G.4	Predictor rankings: Postmark (train)	101

G.5	Tree sizes: Postmark	102
H.1	Training samples: Cello	105
H.2	Workload averages: Cello	105
H.3	Workload details: Cello	106
H.4	Predictor rankings: Cello (train)	113
H.5	Tree sizes: Cello	114
I.1	Training samples: TPC-C	117
I.2	Workload averages: TPC-C	117
I.3	Workload details: TPC-C	118
I.4	Predictor rankings: TPC-C (train)	125
I.5	Tree sizes: TPC-C	126
J.1	Training samples: WorkloadMix	129
J.2	Workload averages: WorkloadMix	129
J.3	Workload details: WorkloadMix	130
J.4	Predictor rankings: WorkloadMix (train)	137
J.5	Tree sizes: WorkloadMix	138
K.1	Testing samples: FitnessDirect	141
K.2	Model scoring: FitnessDirect	148
K.3	Median relative error: FitnessDirect	149
K.4	Mean relative error: FitnessDirect	150
L.1	Testing samples: FitnessBuffered	151
L.2	Model scoring: FitnessBuffered	158
L.3	Median relative error: FitnessBuffered	159
L.4	Mean relative error: FitnessBuffered	160
M.1	Testing samples: FitnessFS	161
M.2	Model scoring: FitnessFS	168
M.3	Median relative error: FitnessFS	169
M.4	Mean relative error: FitnessFS	170
N.1	Testing samples: FitnessCache	171
N.2	Model scoring: FitnessCache	178
N.3	Median relative error: FitnessCache	179
N.4	Mean relative error: FitnessCache	180
O.1	Testing samples: Postmark	181
O.2	Model scoring: Postmark	188
O.3	Median relative error: Postmark	189
O.4	Mean relative error: Postmark	190
P.1	Testing samples: Cello	191
P.2	Model scoring: Cello	198
P.3	Median relative error: Cello	199
P.4	Mean relative error: Cello	200
Q.1	Testing samples: TPC-C	201
Q.2	Model scoring: TPC-C	208
Q.3	Median relative error: TPC-C	209
Q.4	Mean relative error: TPC-C	210
R.1	Testing samples: FitnessDirect	211

R.2	Model scoring: FitnessDirect	218
R.3	Median relative error: FitnessDirect	219
R.4	Mean relative error: FitnessDirect	220
S.1	Testing samples: FitnessBuffered	221
S.2	Model scoring: FitnessBuffered	228
S.3	Median relative error: FitnessBuffered	229
S.4	Mean relative error: FitnessBuffered	230
T.1	Testing samples: FitnessFS	231
T.2	Model scoring: FitnessFS	238
T.3	Median relative error: FitnessFS	239
T.4	Mean relative error: FitnessFS	240
U.1	Testing samples: FitnessCache	241
U.2	Model scoring: FitnessCache	248
U.3	Median relative error: FitnessCache	249
U.4	Mean relative error: FitnessCache	250
V.1	Testing samples: Postmark	251
V.2	Model scoring: Postmark	258
V.3	Median relative error: Postmark	259
V.4	Mean relative error: Postmark	260
W.1	Testing samples: Cello	261
W.2	Model scoring: Cello	268
W.3	Median relative error: Cello	269
W.4	Mean relative error: Cello	270
X.1	Testing samples: TPC-C	271
X.2	Model scoring: TPC-C	278
X.3	Median relative error: TPC-C	279
X.4	Mean relative error: TPC-C	280

Appendix A

Per-application summary

Absolute							
Overall		Bandwidth		Throughput		Latency	
Predictor	Score	Predictor	Score	Predictor	Score	Predictor	Score
Read queue	1.00	Read queue	1.00	Read queue	1.00	Write fraction	1.00
Write fraction	0.72	Read jump	0.70	Read jump	0.66	Read queue	0.72
Read jump	0.56	Read size	0.54	Write size	0.50	Write queue	0.39
Read size	0.40	Write size	0.51	Read size	0.46	Read jump	0.24
Write size	0.37	Write fraction	0.49	Write queue	0.24	Read size	0.16
Write queue	0.37	Write queue	0.30	Write jump	0.21	Write size	0.09
Write jump	0.19	Write jump	0.29	Write fraction	0.19	Write jump	0.05
Relative							
Overall		Bandwidth		Throughput		Latency	
Predictor	Score	Predictor	Score	Predictor	Score	Predictor	Score
Read queue	1.00	Read queue	1.00	Read queue	1.00	Write fraction	1.00
Write fraction	0.65	Read jump	0.72	Read jump	0.67	Read queue	0.88
Read jump	0.57	Read size	0.52	Write size	0.47	Write queue	0.48
Read size	0.42	Write fraction	0.52	Read size	0.46	Read jump	0.32
Write size	0.39	Write size	0.48	Write queue	0.28	Read size	0.28
Write queue	0.37	Write jump	0.34	Write fraction	0.22	Write size	0.23
Write jump	0.24	Write queue	0.27	Write jump	0.20	Write jump	0.16
Relative Performance							
Overall		Bandwidth		Throughput		Latency	
Predictor	Score	Predictor	Score	Predictor	Score	Predictor	Score
Latency	1.00	Bandwidth	1.00	Throughput	1.00	Latency	1.00
Bandwidth	0.92	Read jump	0.16	Read queue	0.22	Write fraction	0.13
Throughput	0.79	Write fraction	0.14	Read size	0.15	Bandwidth	0.11
Read queue	0.32	Read queue	0.13	Write size	0.13	Read queue	0.09
Read jump	0.28	Latency	0.11	Read jump	0.13	Read jump	0.08
Write fraction	0.26	Write size	0.10	Bandwidth	0.11	Read latency	0.08
Read size	0.22	Read latency	0.09	Latency	0.11	Write latency	0.08
Write size	0.21	Read size	0.07	Write fraction	0.07	Read size	0.08
Read latency	0.15	Throughput	0.07	Write queue	0.05	Write queue	0.06
Write queue	0.12	Write jump	0.06	Write jump	0.03	Throughput	0.06
Write jump	0.10	Write queue	0.04	Read latency	0.02	Write size	0.05
Write latency	0.09	Write latency	0.02	Write latency	0.02	Write jump	0.04
Relative Fitness							
Overall		Bandwidth		Throughput		Latency	
Predictor	Score	Predictor	Score	Predictor	Score	Predictor	Score
Latency	1.00	Bandwidth	1.00	Write fraction	1.00	Latency	1.00
Write fraction	0.92	Write fraction	0.99	Bandwidth	0.98	Write fraction	0.70
Bandwidth	0.89	Latency	0.91	Latency	0.92	Bandwidth	0.64
Read latency	0.61	Read jump	0.85	Read latency	0.85	Throughput	0.45
Read jump	0.61	Read queue	0.82	Read jump	0.77	Read size	0.43
Read queue	0.60	Read latency	0.74	Throughput	0.64	Write jump	0.37
Throughput	0.60	Throughput	0.66	Read queue	0.60	Read queue	0.37
Read size	0.45	Read size	0.46	Read size	0.40	Read latency	0.26
Write size	0.33	Write size	0.41	Write size	0.36	Read jump	0.24
Write queue	0.32	Write queue	0.40	Write queue	0.34	Write size	0.22
Write jump	0.28	Write latency	0.23	Write latency	0.30	Write latency	0.21
Write latency	0.25	Write jump	0.17	Write jump	0.22	Write queue	0.21

Table A.1: The normalized importance measure of each predictor.

Model	Overall	Bandwidth	Throughput	Latency
Absolute	8.2	9.2	6.4	9.1
Relative	8.2	8.6	6.7	9.4
Relative Performance	8.3	9.2	7.2	8.6
Relative Fitness	6.3	6.8	6.5	5.5

Pairwise				
Absolute	Array	Array	Array	Array
Array	9.2	-	-	-
Array	-	8.2	-	-
Array	-	-	8.2	-
Array	-	-	-	7.4
Relative	Array	Array	Array	Array
Array	9.2	8.2	7.3	8.3
Array	9.1	8.2	7.2	8.0
Array	9.3	10.4	8.2	7.9
Array	8.6	8.2	6.2	7.4
Relative Performance	Array	Array	Array	Array
Array	10.7	8.6	7.0	8.3
Array	8.0	10.8	7.1	8.1
Array	7.9	10.0	10.8	8.3
Array	10.1	9.6	6.6	10.0
Relative Fitness	Array	Array	Array	Array
Array	1	6.3	5.0	6.7
Array	7.1	1	5.1	5.4
Array	8.3	8.1	1	6.2
Array	7.6	5.3	4.0	1

	Bandwidth				Throughput				Latency			
Absolute	A	B	C	D	A	B	C	D	A	B	C	D
Array A	10.9	-	-	-	7.4	-	-	-	9.3	-	-	-
Array B	-	10.0	-	-	-	6.9	-	-	-	7.9	-	-
Array C	-	-	6.1	-	-	-	8.3	-	-	-	10.1	-
Array D	-	-	-	9.9	-	-	-	3.0	-	-	-	9.3
Relative	A	B	C	D	A	B	C	D	A	B	C	D
Array A	10.9	7.9	7.7	8.1	7.4	7.4	4.3	6.7	9.3	9.3	9.9	10.0
Array B	10.7	10.0	5.7	8.3	7.7	6.9	6.3	7.7	9.0	7.9	9.7	8.0
Array C	10.0	10.1	6.1	6.4	8.1	10.7	8.3	6.9	9.7	10.3	10.1	10.4
Array D	12.3	10.6	5.1	9.9	4.6	5.9	3.6	3.0	8.9	8.3	9.9	9.3
Relative Performance	A	B	C	D	A	B	C	D	A	B	C	D
Array A	10.7	10.1	8.6	9.7	10.7	8.1	4.9	7.0	10.6	7.6	7.7	8.3
Array B	7.6	10.6	6.7	7.9	7.6	10.3	5.7	7.7	9.0	11.6	8.9	8.9
Array C	8.3	10.0	11.0	10.3	6.0	10.0	10.9	7.3	9.4	10.1	10.6	7.4
Array D	11.1	10.9	9.4	10.4	9.3	8.1	4.3	8.6	9.9	9.9	6.1	10.9
Relative Fitness	A	B	C	D	A	B	C	D	A	B	C	D
Array A	1	6.1	6.0	6.1	1	5.4	4.6	6.4	1	7.4	4.3	7.6
Array B	5.3	1	4.7	5.3	8.6	1	7.1	5.4	7.4	1	3.4	5.6
Array C	11.0	10.0	1	7.3	7.4	8.7	1	6.9	6.6	5.7	1	4.4
Array D	8.3	6.4	4.9	1	8.9	5.7	3.1	1	5.6	3.7	4.0	1

Table A.2: Tree sizes (leaf nodes) and their averages.

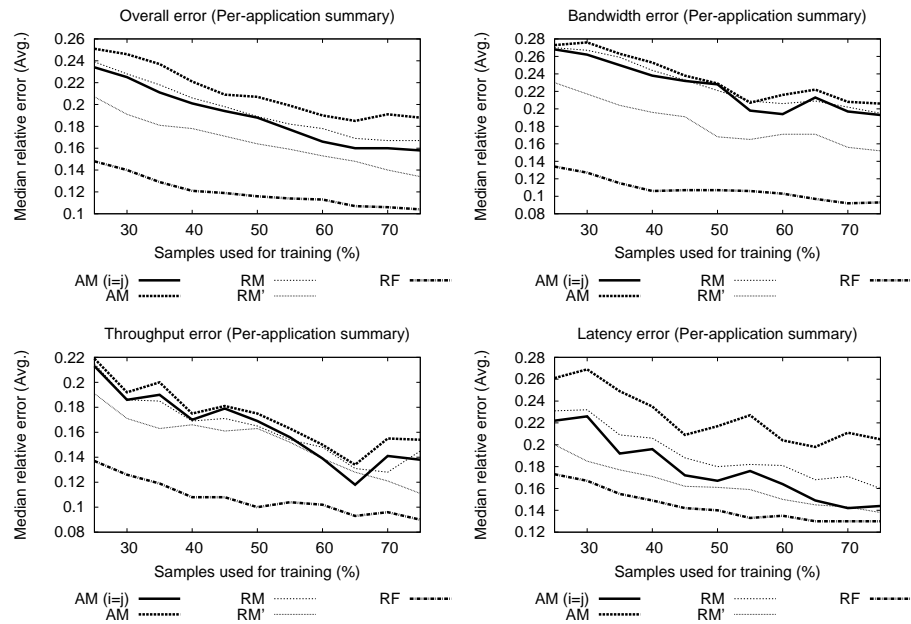

Figure A.1: Error vs. training. The training set size varies from 25% of the collected samples to 75%; the remaining samples are used for testing. For each training set size, the Median relative error is calculated for each pairing of devices. They are then averaged to produce the values shown.

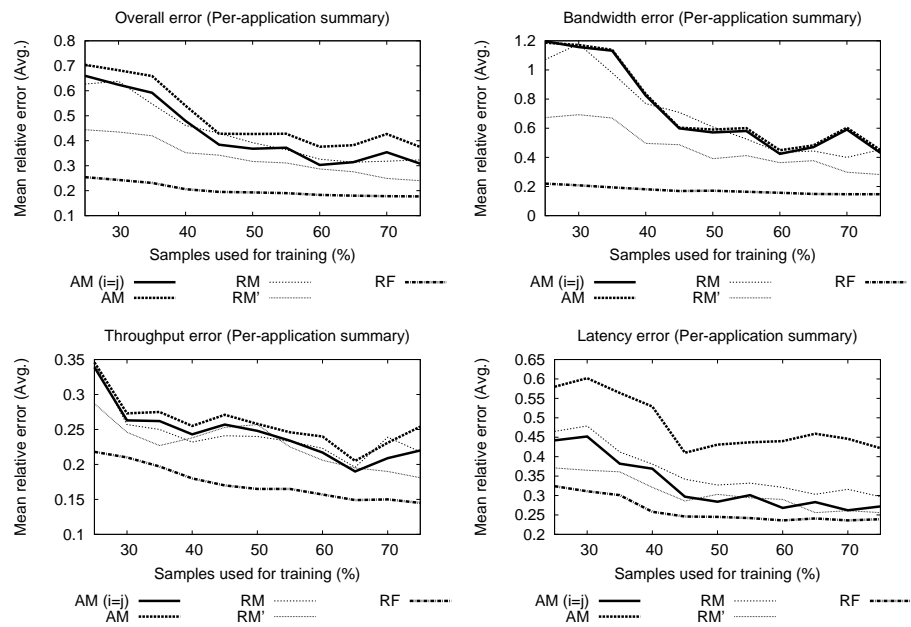

Figure A.2: Error vs. training. The training set size varies from 25% of the collected samples to 75%; the remaining samples are used for testing. For each training set size, the Mean relative error is calculated for each pairing of devices. They are then averaged to produce the values shown.

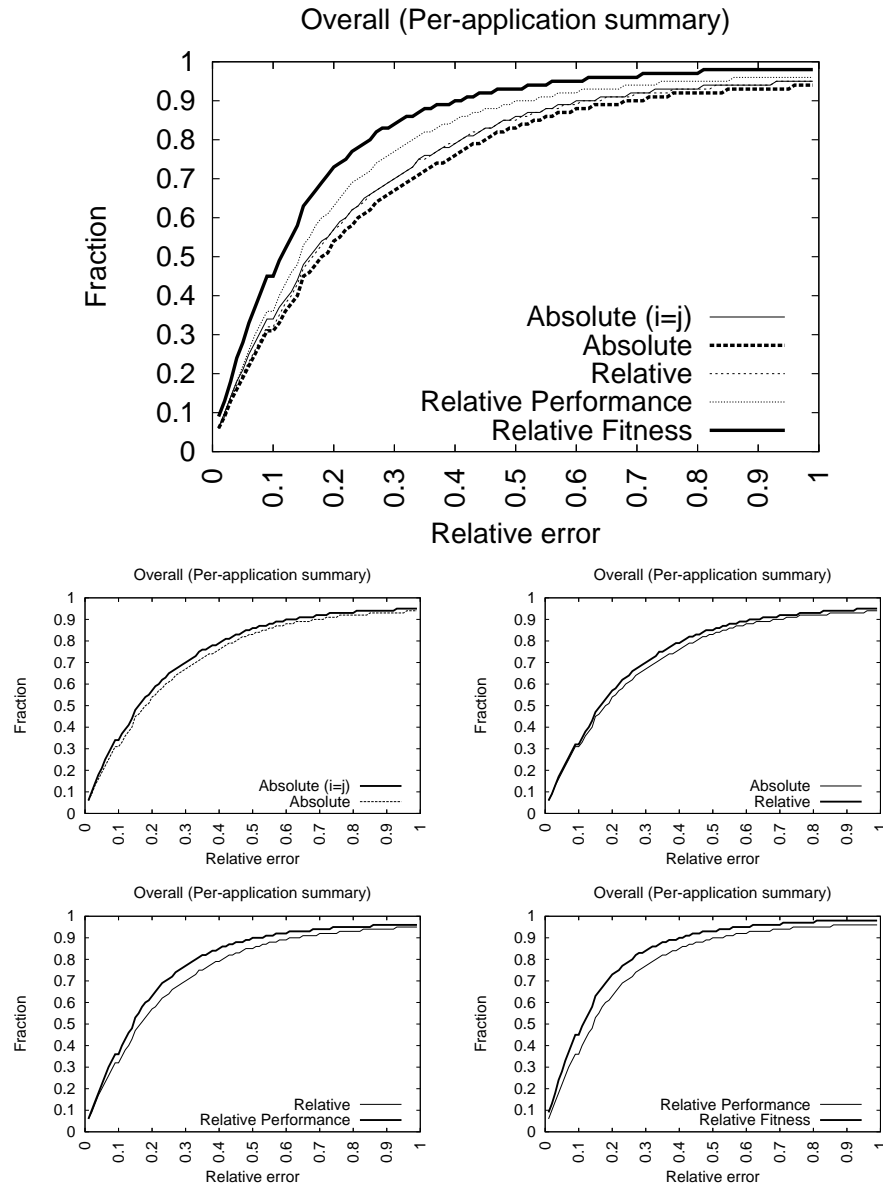

Figure A.3: The cumulative distribution of relative error over all pairwise predictions.

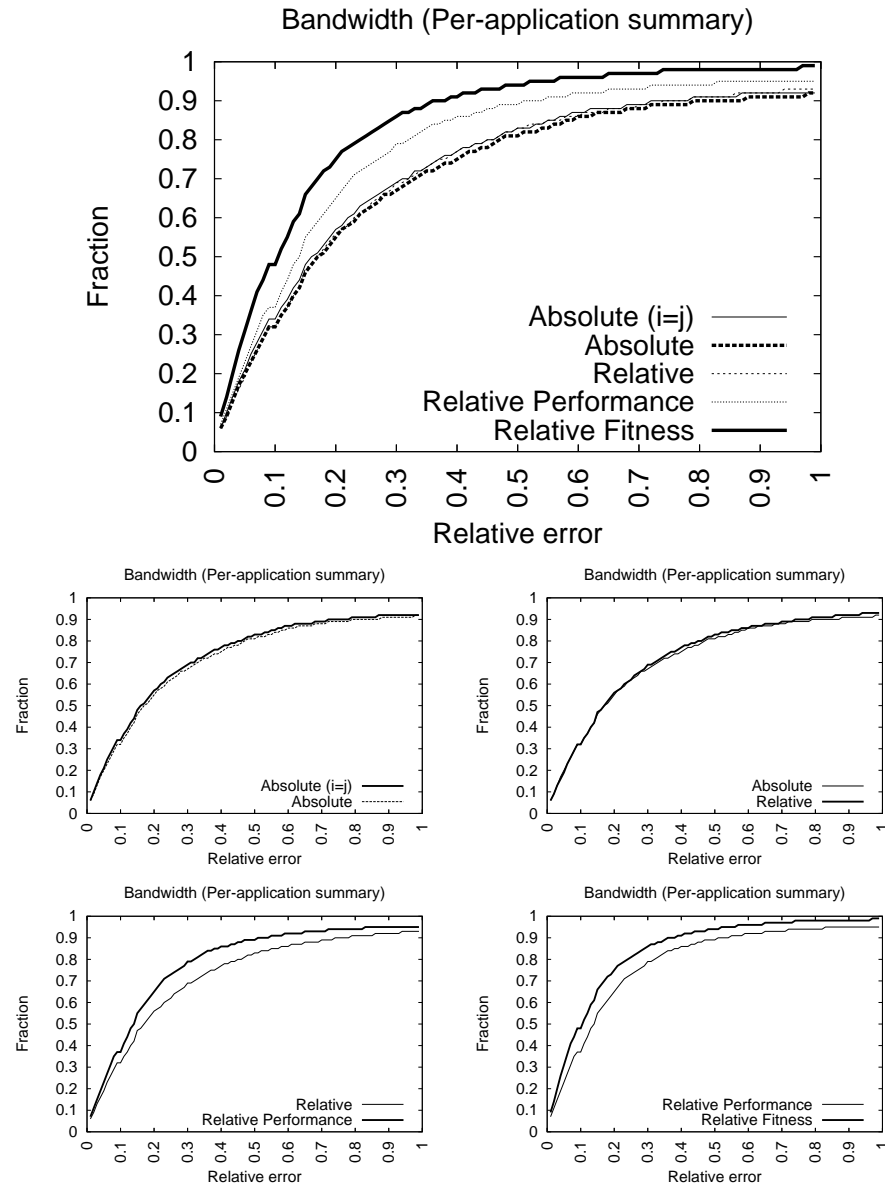

Figure A.4: The cumulative distribution of relative error over all pairwise predictions.

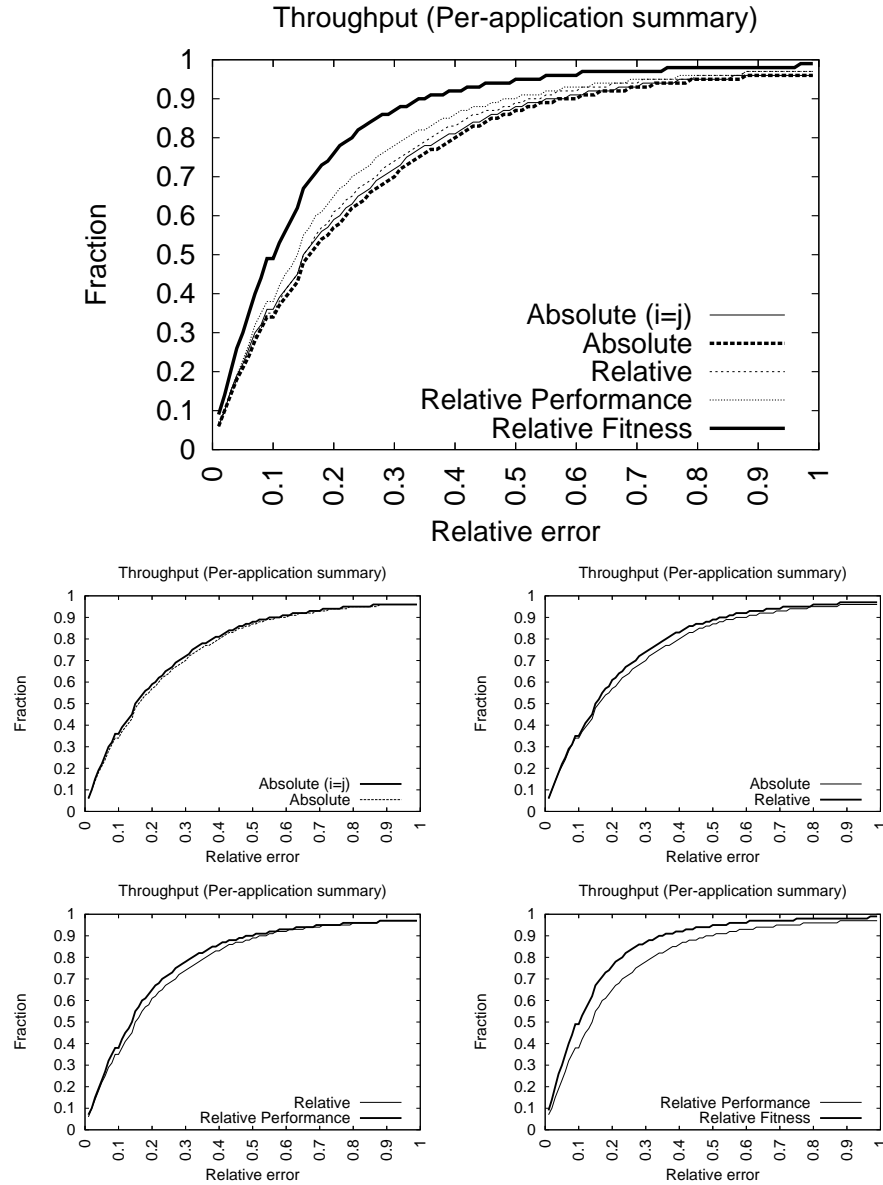

Figure A.5: The cumulative distribution of relative error over all pairwise predictions.

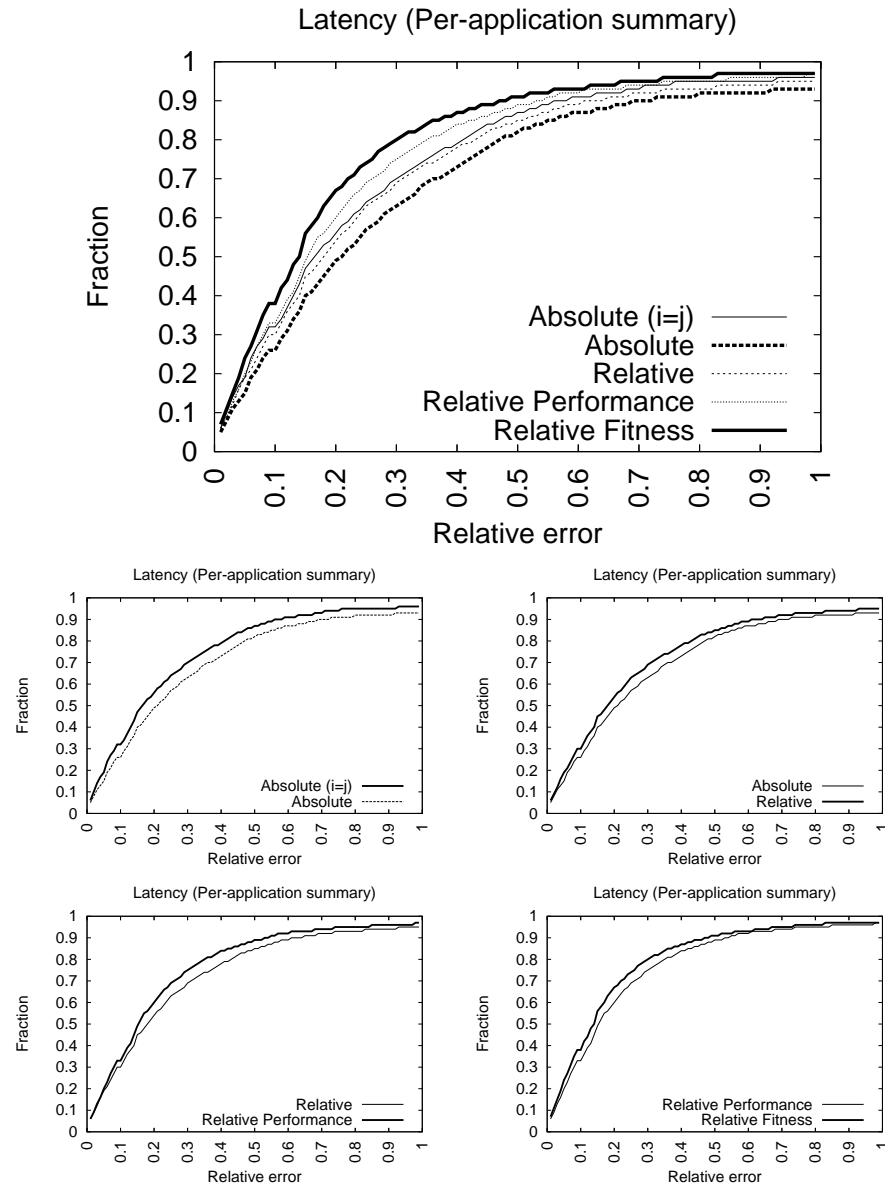

Figure A.6: The cumulative distribution of relative error over all pairwise predictions.

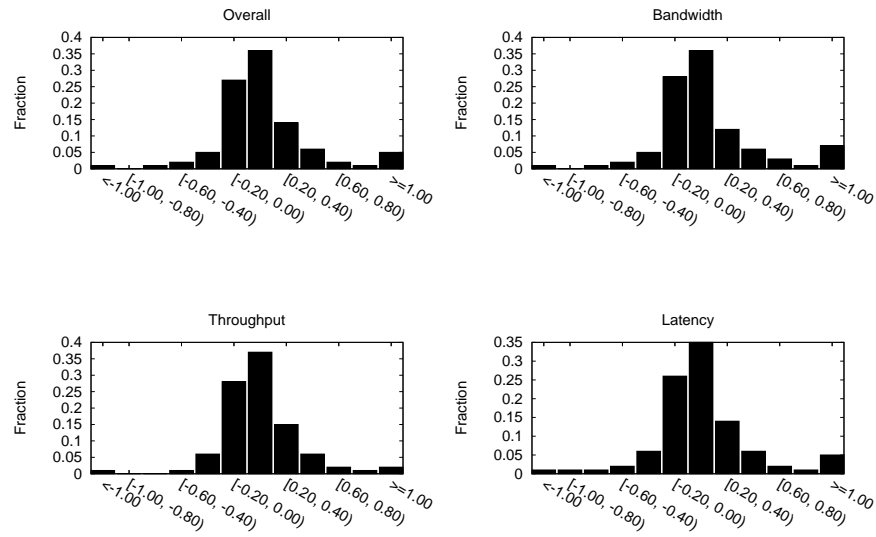

Figure A.7: Probability distributions of the *difference* in the absolute value of the relative error ($\left(\frac{\text{predicted value} - \text{measured value}}{\text{measured value}}\right)$) between the absolute and relative fitness models, over all predictions. The x axis represent the amount by which relative error is reduced. Negative values indicate an increase in error.

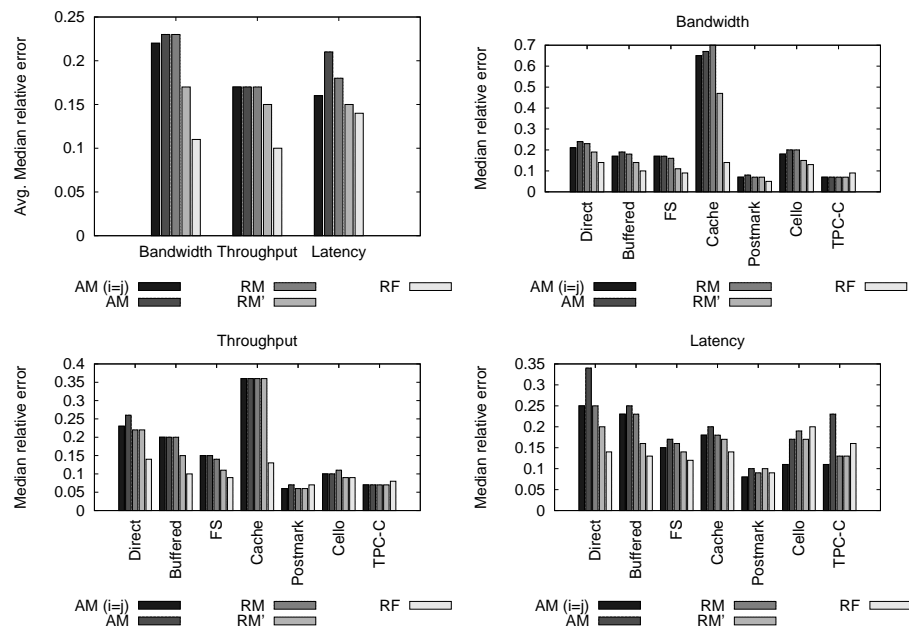

Figure A.8: Median relative error.

Bandwidth					
Pair	AM($i=j$) vs. AM	AM vs. RM	RM vs. RM'	RM' vs. RF	AM vs. RF
A → B	67 / 35 / 333	130 / 181 / 124	128 / 214 / 93	151 / 246 / 38	119 / 294 / 22
A → C	46 / 33 / 356	149 / 124 / 162	109 / 203 / 123	170 / 238 / 27	164 / 248 / 23
A → D	53 / 39 / 343	150 / 122 / 163	130 / 206 / 99	144 / 255 / 36	147 / 266 / 22
B → A	55 / 32 / 348	122 / 174 / 139	157 / 193 / 85	140 / 263 / 32	125 / 281 / 29
B → C	48 / 25 / 362	149 / 147 / 139	123 / 184 / 128	179 / 232 / 24	165 / 248 / 22
B → D	43 / 33 / 359	178 / 122 / 135	98 / 207 / 130	150 / 247 / 38	120 / 293 / 22
C → A	52 / 39 / 344	156 / 157 / 122	149 / 207 / 79	164 / 235 / 36	138 / 269 / 28
C → B	49 / 40 / 346	153 / 177 / 105	156 / 187 / 92	156 / 249 / 30	137 / 267 / 31
C → D	48 / 41 / 346	155 / 130 / 150	147 / 179 / 109	170 / 236 / 29	169 / 244 / 22
D → A	48 / 37 / 350	139 / 156 / 140	139 / 208 / 88	146 / 254 / 35	133 / 275 / 27
D → B	36 / 25 / 374	156 / 172 / 107	97 / 223 / 115	148 / 253 / 34	126 / 288 / 21
D → C	57 / 31 / 347	173 / 144 / 118	148 / 221 / 66	175 / 232 / 28	162 / 242 / 31
Totals	nan% nan% nan%	100% 0% 0%	100% 0% 0%	100% 0% 0%	100% 0% 0%
Throughput					
Pair	AM($i=j$) vs. AM	AM vs. RM	RM vs. RM'	RM' vs. RF	AM vs. RF
A → B	42 / 21 / 372	150 / 153 / 132	163 / 172 / 100	141 / 256 / 38	138 / 272 / 25
A → C	34 / 20 / 381	187 / 162 / 86	153 / 135 / 147	144 / 265 / 26	160 / 253 / 22
A → D	15 / 9 / 411	148 / 206 / 81	95 / 123 / 217	140 / 256 / 39	118 / 298 / 19
B → A	56 / 34 / 345	160 / 165 / 110	167 / 186 / 82	132 / 258 / 45	136 / 261 / 38
B → C	37 / 21 / 377	217 / 169 / 49	166 / 197 / 72	153 / 253 / 29	162 / 250 / 23
B → D	11 / 6 / 418	158 / 219 / 58	149 / 210 / 76	143 / 256 / 36	98 / 312 / 25
C → A	57 / 28 / 350	135 / 144 / 156	135 / 141 / 159	185 / 218 / 32	175 / 241 / 19
C → B	54 / 23 / 358	129 / 212 / 94	160 / 151 / 124	179 / 224 / 32	173 / 235 / 27
C → D	14 / 8 / 413	141 / 217 / 77	170 / 162 / 103	162 / 245 / 28	134 / 282 / 19
D → A	51 / 30 / 354	167 / 132 / 136	118 / 207 / 110	165 / 233 / 37	141 / 261 / 33
D → B	33 / 21 / 381	170 / 178 / 87	140 / 198 / 97	147 / 249 / 39	135 / 271 / 29
D → C	44 / 23 / 368	196 / 155 / 84	171 / 166 / 98	186 / 224 / 25	192 / 220 / 23
Totals	nan% nan% nan%	100% 0% 0%	100% 0% 0%	100% 0% 0%	100% 0% 0%
Latency					
Pair	AM($i=j$) vs. AM	AM vs. RM	RM vs. RM'	RM' vs. RF	AM vs. RF
A → B	97 / 17 / 321	117 / 190 / 128	140 / 164 / 131	185 / 223 / 27	146 / 269 / 20
A → C	120 / 34 / 281	151 / 185 / 99	135 / 172 / 128	148 / 262 / 25	130 / 288 / 17
A → D	93 / 20 / 322	108 / 177 / 150	105 / 185 / 145	198 / 213 / 24	147 / 271 / 17
B → A	70 / 24 / 341	120 / 155 / 160	143 / 200 / 92	176 / 229 / 30	140 / 273 / 22
B → C	90 / 40 / 305	132 / 161 / 142	150 / 165 / 120	194 / 223 / 18	171 / 245 / 19
B → D	51 / 30 / 354	148 / 152 / 135	102 / 211 / 122	164 / 237 / 34	125 / 288 / 22
C → A	83 / 24 / 328	118 / 184 / 133	110 / 156 / 169	178 / 229 / 28	139 / 278 / 18
C → B	63 / 30 / 342	148 / 191 / 96	152 / 177 / 106	216 / 200 / 19	200 / 220 / 15
C → D	62 / 25 / 348	122 / 162 / 151	159 / 159 / 117	187 / 227 / 21	191 / 226 / 18
D → A	84 / 30 / 321	105 / 190 / 140	155 / 198 / 82	164 / 234 / 37	128 / 289 / 18
D → B	61 / 27 / 347	154 / 159 / 122	109 / 197 / 129	160 / 242 / 33	137 / 276 / 22
D → C	94 / 35 / 306	146 / 196 / 93	156 / 148 / 131	183 / 226 / 26	180 / 241 / 14
Totals	nan% nan% nan%	100% 0% 0%	100% 0% 0%	100% 0% 0%	100% 0% 0%

Table A.3: Models are compared across all pairwise predictions. For each prediction, a score of 1 is assigned to the model with the lowest accuracy. If the accuracy of two models is within 0.01, a score of 1 goes to the tie category (3rd number shown). Hypotheses are tested in turn. Specifically, idealized absolute models ($i = j$) are compared against in-practice absolute models ($i \neq j$), relative models are compared to absolute models (AM vs. RM), relative models that use performance are compared to those that do not (RM vs. RM'), and relative fitness models are compared to relative models that use performance (RM' vs. RF). In addition, relative fitness models are compared directly to absolute models (AM vs. RF).

Average					
	$i = j$	$i \neq j$			
Metric	Absolute	Absolute	Relative	Relative'	Relative fitness
Bandwidth	0.22	0.23	0.23	0.17	0.11
Throughput	0.17	0.17	0.17	0.15	0.10
Latency	0.16	0.21	0.18	0.15	0.14

Bandwidth					
	$i = j$	$i \neq j$			
Workload	Absolute	Absolute	Relative	Relative'	Relative fitness
Direct	0.21	0.24	0.23	0.19	0.14
Buffered	0.17	0.19	0.18	0.14	0.10
FS	0.17	0.17	0.16	0.11	0.09
Cache	0.65	0.67	0.70	0.47	0.14
Postmark	0.07	0.08	0.07	0.07	0.05
Cello	0.18	0.20	0.20	0.15	0.13
TPC-C	0.07	0.07	0.07	0.07	0.09

Throughput					
	$i = j$	$i \neq j$			
Workload	Absolute	Absolute	Relative	Relative'	Relative fitness
Direct	0.23	0.26	0.22	0.22	0.14
Buffered	0.20	0.20	0.20	0.15	0.10
FS	0.15	0.15	0.14	0.11	0.09
Cache	0.36	0.36	0.36	0.36	0.13
Postmark	0.06	0.07	0.06	0.06	0.07
Cello	0.10	0.10	0.11	0.09	0.09
TPC-C	0.07	0.07	0.07	0.07	0.08

Latency					
	$i = j$	$i \neq j$			
Workload	Absolute	Absolute	Relative	Relative'	Relative fitness
Direct	0.25	0.34	0.25	0.20	0.14
Buffered	0.23	0.25	0.23	0.16	0.13
FS	0.15	0.17	0.16	0.14	0.12
Cache	0.18	0.20	0.18	0.17	0.14
Postmark	0.08	0.10	0.09	0.10	0.09
Cello	0.11	0.17	0.19	0.17	0.20
TPC-C	0.11	0.23	0.13	0.13	0.16

Table A.4: Median relative error.

Average					
	$i = j$	$i \neq j$			
Metric	Absolute	Absolute	Relative	Relative'	Relative fitness
Bandwidth	0.57	0.59	0.61	0.39	0.17
Throughput	0.25	0.26	0.24	0.26	0.16
Latency	0.28	0.43	0.33	0.30	0.24

Bandwidth					
	$i = j$	$i \neq j$			
Workload	Absolute	Absolute	Relative	Relative'	Relative fitness
Direct	0.62	0.72	0.56	0.36	0.24
Buffered	0.34	0.34	0.32	0.21	0.16
FS	0.29	0.31	0.29	0.18	0.13
Cache	2.11	2.10	2.43	1.37	0.26
Postmark	0.33	0.34	0.31	0.32	0.11
Cello	0.21	0.23	0.25	0.20	0.18
TPC-C	0.09	0.10	0.10	0.09	0.11

Throughput					
	$i = j$	$i \neq j$			
Workload	Absolute	Absolute	Relative	Relative'	Relative fitness
Direct	0.35	0.37	0.35	0.35	0.24
Buffered	0.29	0.30	0.27	0.23	0.17
FS	0.23	0.23	0.20	0.16	0.13
Cache	0.50	0.52	0.49	0.71	0.25
Postmark	0.12	0.14	0.12	0.13	0.13
Cello	0.14	0.15	0.14	0.13	0.12
TPC-C	0.10	0.10	0.10	0.09	0.11

Latency					
	$i = j$	$i \neq j$			
Workload	Absolute	Absolute	Relative	Relative'	Relative fitness
Direct	0.45	1.06	0.47	0.34	0.25
Buffered	0.35	0.39	0.37	0.26	0.21
FS	0.22	0.25	0.25	0.22	0.21
Cache	0.38	0.46	0.43	0.55	0.29
Postmark	0.23	0.25	0.24	0.22	0.16
Cello	0.20	0.33	0.34	0.33	0.33
TPC-C	0.15	0.29	0.18	0.19	0.26

Table A.5: Mean relative error.

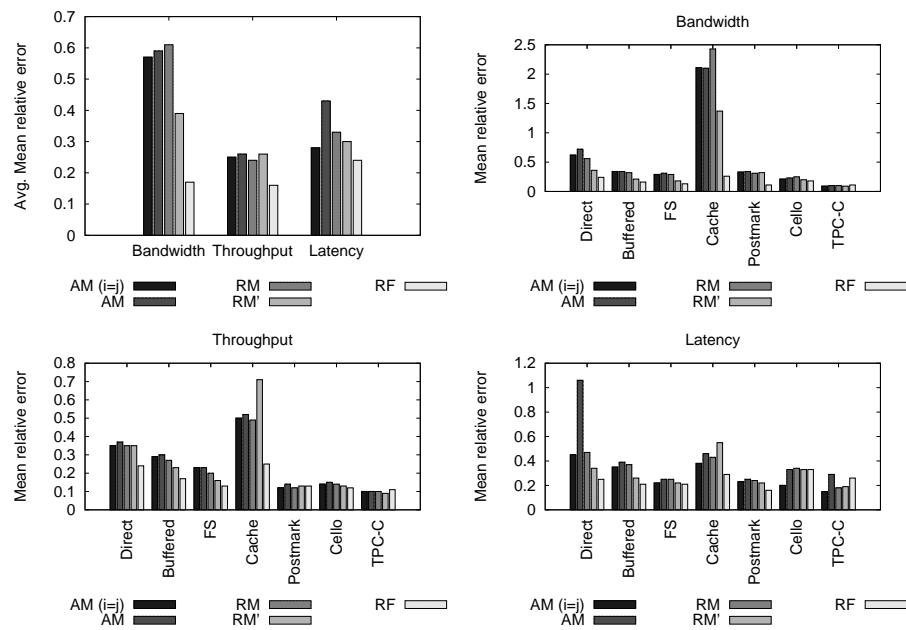

Figure A.9: Mean relative error.

Model	Overall	Bandwidth	Throughput	Latency
Absolute ($i = j$)	0.17	0.17	0.16	0.17
Absolute	0.18	0.18	0.17	0.21
Relative	0.17	0.17	0.15	0.18
Relative Performance	0.14	0.13	0.13	0.16
Relative Fitness	0.11	0.10	0.10	0.13

Pairwise				
Absolute	Array A	Array B	Array C	Array D
Array A	0.15	0.18	0.19	0.21
Array B	0.18	0.14	0.20	0.20
Array C	0.18	0.16	0.17	0.21
Array D	0.18	0.16	0.19	0.20
Relative	Array A	Array B	Array C	Array D
Array A	0.15	0.15	0.19	0.18
Array B	0.16	0.14	0.20	0.18
Array C	0.16	0.15	0.17	0.17
Array D	0.16	0.16	0.19	0.20
Relative Performance	Array A	Array B	Array C	Array D
Array A	0.04	0.12	0.17	0.14
Array B	0.13	0.04	0.17	0.13
Array C	0.14	0.14	0.04	0.17
Array D	0.13	0.11	0.17	0.04
Relative Fitness	Array A	Array B	Array C	Array D
Array A	0.0	0.09	0.12	0.11
Array B	0.09	0.0	0.14	0.09
Array C	0.11	0.12	0.0	0.13
Array D	0.10	0.08	0.14	0.0

	Bandwidth				Throughput				Latency			
	A	B	C	D	A	B	C	D	A	B	C	D
Absolute												
Array A	0.17	0.19	0.17	0.18	0.13	0.13	0.16	0.25	0.17	0.20	0.25	0.21
Array B	0.18	0.16	0.18	0.17	0.14	0.12	0.16	0.25	0.21	0.15	0.25	0.18
Array C	0.18	0.17	0.16	0.18	0.14	0.14	0.15	0.25	0.22	0.18	0.20	0.19
Array D	0.17	0.17	0.18	0.17	0.14	0.13	0.16	0.24	0.22	0.18	0.24	0.17
Relative	Bandwidth				Throughput				Latency			
	A	B	C	D	A	B	C	D	A	B	C	D
Array A	0.17	0.17	0.18	0.19	0.13	0.13	0.17	0.18	0.17	0.16	0.23	0.17
Array B	0.15	0.16	0.18	0.19	0.14	0.12	0.19	0.18	0.19	0.15	0.22	0.17
Array C	0.17	0.16	0.16	0.18	0.13	0.11	0.15	0.19	0.19	0.17	0.20	0.17
Array D	0.16	0.16	0.20	0.17	0.15	0.14	0.17	0.24	0.16	0.18	0.20	0.17
Relative Performance	Bandwidth				Throughput				Latency			
	A	B	C	D	A	B	C	D	A	B	C	D
Array A	0.04	0.12	0.13	0.14	0.03	0.11	0.17	0.16	0.04	0.14	0.20	0.12
Array B	0.12	0.04	0.14	0.12	0.11	0.03	0.18	0.12	0.16	0.04	0.20	0.13
Array C	0.14	0.15	0.03	0.16	0.13	0.12	0.03	0.18	0.16	0.16	0.05	0.17
Array D	0.12	0.11	0.14	0.04	0.12	0.10	0.16	0.05	0.14	0.12	0.22	0.04
Relative Fitness	Bandwidth				Throughput				Latency			
	A	B	C	D	A	B	C	D	A	B	C	D
Array A	0.0	0.08	0.12	0.10	0.0	0.08	0.11	0.10	0.0	0.13	0.12	0.12
Array B	0.08	0.0	0.13	0.09	0.08	0.0	0.12	0.08	0.13	0.0	0.17	0.10
Array C	0.10	0.10	0.0	0.12	0.11	0.11	0.0	0.12	0.14	0.16	0.0	0.15
Array D	0.09	0.08	0.12	0.0	0.09	0.07	0.14	0.0	0.12	0.10	0.18	0.0

Table A.6: Median relative error

Model	Overall	Bandwidth	Throughput	Latency
Absolute ($i = j$)	0.36	0.50	0.26	0.31
Absolute	0.43	0.53	0.27	0.49
Relative	0.37	0.51	0.25	0.34
Relative Performance	0.29	0.33	0.25	0.29
Relative Fitness	0.19	0.17	0.17	0.23

Pairwise				
Absolute	Array A	Array B	Array C	Array D
Array A	0.28	0.58	0.52	0.66
Array B	0.32	0.38	0.44	0.41
Array C	0.33	0.39	0.38	0.41
Array D	0.32	0.38	0.41	0.40
Relative	Array A	Array B	Array C	Array D
Array A	0.28	0.41	0.39	0.41
Array B	0.30	0.38	0.40	0.42
Array C	0.30	0.40	0.38	0.38
Array D	0.30	0.35	0.38	0.40
Relative Performance	Array A	Array B	Array C	Array D
Array A	0.09	0.24	0.41	0.31
Array B	0.25	0.10	0.38	0.27
Array C	0.24	0.27	0.12	0.30
Array D	0.23	0.23	0.37	0.13
Relative Fitness	Array A	Array B	Array C	Array D
Array A	0.0	0.16	0.21	0.19
Array B	0.17	0.0	0.26	0.16
Array C	0.17	0.22	0.0	0.23
Array D	0.15	0.14	0.25	0.0

	Bandwidth				Throughput				Latency			
	A	B	C	D	A	B	C	D	A	B	C	D
Absolute												
Array A	0.38	0.62	0.50	0.55	0.21	0.23	0.30	0.34	0.25	0.88	0.75	1.09
Array B	0.47	0.59	0.63	0.54	0.22	0.21	0.30	0.35	0.28	0.34	0.39	0.36
Array C	0.46	0.55	0.53	0.52	0.22	0.24	0.30	0.35	0.29	0.39	0.32	0.36
Array D	0.45	0.54	0.57	0.51	0.22	0.23	0.30	0.34	0.29	0.37	0.38	0.33
Relative	A	B	C	D	A	B	C	D	A	B	C	D
Array A	0.38	0.69	0.51	0.58	0.21	0.21	0.27	0.28	0.25	0.32	0.41	0.39
Array B	0.39	0.59	0.51	0.54	0.22	0.21	0.32	0.30	0.29	0.34	0.38	0.41
Array C	0.40	0.66	0.53	0.51	0.23	0.20	0.30	0.28	0.27	0.34	0.32	0.36
Array D	0.40	0.46	0.50	0.51	0.24	0.23	0.28	0.34	0.25	0.36	0.35	0.33
Relative Performance	A	B	C	D	A	B	C	D	A	B	C	D
Array A	0.14	0.29	0.47	0.37	0.06	0.21	0.30	0.27	0.08	0.24	0.45	0.28
Array B	0.33	0.13	0.48	0.26	0.19	0.07	0.30	0.29	0.23	0.09	0.36	0.26
Array C	0.28	0.31	0.15	0.29	0.20	0.23	0.06	0.26	0.24	0.28	0.14	0.33
Array D	0.29	0.28	0.33	0.15	0.17	0.17	0.42	0.13	0.22	0.23	0.37	0.12
Relative Fitness	A	B	C	D	A	B	C	D	A	B	C	D
Array A	0.0	0.15	0.19	0.17	0.0	0.13	0.18	0.18	0.0	0.21	0.24	0.23
Array B	0.16	0.0	0.24	0.14	0.15	0.0	0.22	0.15	0.21	0.0	0.32	0.18
Array C	0.16	0.20	0.0	0.20	0.17	0.20	0.0	0.21	0.20	0.26	0.0	0.28
Array D	0.13	0.13	0.21	0.0	0.13	0.11	0.22	0.0	0.19	0.17	0.32	0.0

Table A.7: Mean relative error

Appendix B

Mixed-model summary

Absolute							
Overall		Bandwidth		Throughput		Latency	
Predictor	Score	Predictor	Score	Predictor	Score	Predictor	Score
Read queue	1.00	Read queue	1.00	Read queue	1.00	Write fraction	1.00
Write fraction	0.72	Read jump	0.70	Read jump	0.66	Read queue	0.72
Read jump	0.56	Read size	0.54	Write size	0.50	Write queue	0.39
Read size	0.40	Write size	0.51	Read size	0.46	Read jump	0.24
Write size	0.37	Write fraction	0.49	Write queue	0.24	Read size	0.16
Write queue	0.37	Write queue	0.30	Write jump	0.21	Write size	0.09
Write jump	0.19	Write jump	0.29	Write fraction	0.19	Write jump	0.05
Relative							
Overall		Bandwidth		Throughput		Latency	
Predictor	Score	Predictor	Score	Predictor	Score	Predictor	Score
Read queue	1.00	Read queue	1.00	Read queue	1.00	Write fraction	1.00
Write fraction	0.65	Read jump	0.72	Read jump	0.67	Read queue	0.88
Read jump	0.57	Read size	0.52	Write size	0.47	Write queue	0.48
Read size	0.42	Write fraction	0.52	Read size	0.46	Read jump	0.32
Write size	0.39	Write size	0.48	Write queue	0.28	Read size	0.28
Write queue	0.37	Write jump	0.34	Write fraction	0.22	Write size	0.23
Write jump	0.24	Write queue	0.27	Write jump	0.20	Write jump	0.16
Relative Performance							
Overall		Bandwidth		Throughput		Latency	
Predictor	Score	Predictor	Score	Predictor	Score	Predictor	Score
Latency	1.00	Bandwidth	1.00	Throughput	1.00	Latency	1.00
Bandwidth	0.92	Read jump	0.16	Read queue	0.22	Write fraction	0.13
Throughput	0.79	Write fraction	0.14	Read size	0.15	Bandwidth	0.11
Read queue	0.32	Read queue	0.13	Write size	0.13	Read queue	0.09
Read jump	0.28	Latency	0.11	Read jump	0.13	Read jump	0.08
Write fraction	0.26	Write size	0.10	Bandwidth	0.11	Read latency	0.08
Read size	0.22	Read latency	0.09	Latency	0.11	Write latency	0.08
Write size	0.21	Read size	0.07	Write fraction	0.07	Read size	0.08
Read latency	0.15	Throughput	0.07	Write queue	0.05	Write queue	0.06
Write queue	0.12	Write jump	0.06	Write jump	0.03	Throughput	0.06
Write jump	0.10	Write queue	0.04	Read latency	0.02	Write size	0.05
Write latency	0.09	Write latency	0.02	Write latency	0.02	Write jump	0.04
Relative Fitness							
Overall		Bandwidth		Throughput		Latency	
Predictor	Score	Predictor	Score	Predictor	Score	Predictor	Score
Latency	1.00	Bandwidth	1.00	Write fraction	1.00	Latency	1.00
Write fraction	0.92	Write fraction	0.99	Bandwidth	0.98	Write fraction	0.70
Bandwidth	0.89	Latency	0.91	Latency	0.92	Bandwidth	0.64
Read latency	0.61	Read jump	0.85	Read latency	0.85	Throughput	0.45
Read jump	0.61	Read queue	0.82	Read jump	0.77	Read size	0.43
Read queue	0.60	Read latency	0.74	Throughput	0.64	Write jump	0.37
Throughput	0.60	Throughput	0.66	Read queue	0.60	Read queue	0.37
Read size	0.45	Read size	0.46	Read size	0.40	Read latency	0.26
Write size	0.33	Write size	0.41	Write size	0.36	Read jump	0.24
Write queue	0.32	Write queue	0.40	Write queue	0.34	Write size	0.22
Write jump	0.28	Write latency	0.23	Write latency	0.30	Write latency	0.21
Write latency	0.25	Write jump	0.17	Write jump	0.22	Write queue	0.21

Table B.1: The normalized importance measure of each predictor.

Model	Overall	Bandwidth	Throughput	Latency
Absolute	8.2	9.2	6.4	9.1
Relative	8.2	8.6	6.7	9.4
Relative Performance	8.3	9.2	7.2	8.6
Relative Fitness	6.3	6.8	6.5	5.5

Pairwise				
Absolute	Array	Array	Array	Array
Array	9.2	-	-	-
Array	-	8.2	-	-
Array	-	-	8.2	-
Array	-	-	-	7.4
Relative	Array	Array	Array	Array
Array	9.2	8.2	7.3	8.3
Array	9.1	8.2	7.2	8.0
Array	9.3	10.4	8.2	7.9
Array	8.6	8.2	6.2	7.4
Relative Performance	Array	Array	Array	Array
Array	10.7	8.6	7.0	8.3
Array	8.0	10.8	7.1	8.1
Array	7.9	10.0	10.8	8.3
Array	10.1	9.6	6.6	10.0
Relative Fitness	Array	Array	Array	Array
Array	1	6.3	5.0	6.7
Array	7.1	1	5.1	5.4
Array	8.3	8.1	1	6.2
Array	7.6	5.3	4.0	1

	Bandwidth				Throughput				Latency			
Absolute	A	B	C	D	A	B	C	D	A	B	C	D
Array A	10.9	-	-	-	7.4	-	-	-	9.3	-	-	-
Array B	-	10.0	-	-	-	6.9	-	-	-	7.9	-	-
Array C	-	-	6.1	-	-	-	8.3	-	-	-	10.1	-
Array D	-	-	-	9.9	-	-	-	3.0	-	-	-	9.3
Relative	A	B	C	D	A	B	C	D	A	B	C	D
Array A	10.9	7.9	7.7	8.1	7.4	7.4	4.3	6.7	9.3	9.3	9.9	10.0
Array B	10.7	10.0	5.7	8.3	7.7	6.9	6.3	7.7	9.0	7.9	9.7	8.0
Array C	10.0	10.1	6.1	6.4	8.1	10.7	8.3	6.9	9.7	10.3	10.1	10.4
Array D	12.3	10.6	5.1	9.9	4.6	5.9	3.6	3.0	8.9	8.3	9.9	9.3
Relative Performance	A	B	C	D	A	B	C	D	A	B	C	D
Array A	10.7	10.1	8.6	9.7	10.7	8.1	4.9	7.0	10.6	7.6	7.7	8.3
Array B	7.6	10.6	6.7	7.9	7.6	10.3	5.7	7.7	9.0	11.6	8.9	8.9
Array C	8.3	10.0	11.0	10.3	6.0	10.0	10.9	7.3	9.4	10.1	10.6	7.4
Array D	11.1	10.9	9.4	10.4	9.3	8.1	4.3	8.6	9.9	9.9	6.1	10.9
Relative Fitness	A	B	C	D	A	B	C	D	A	B	C	D
Array A	1	6.1	6.0	6.1	1	5.4	4.6	6.4	1	7.4	4.3	7.6
Array B	5.3	1	4.7	5.3	8.6	1	7.1	5.4	7.4	1	3.4	5.6
Array C	11.0	10.0	1	7.3	7.4	8.7	1	6.9	6.6	5.7	1	4.4
Array D	8.3	6.4	4.9	1	8.9	5.7	3.1	1	5.6	3.7	4.0	1

Table B.2: Tree sizes (leaf nodes) and their averages.

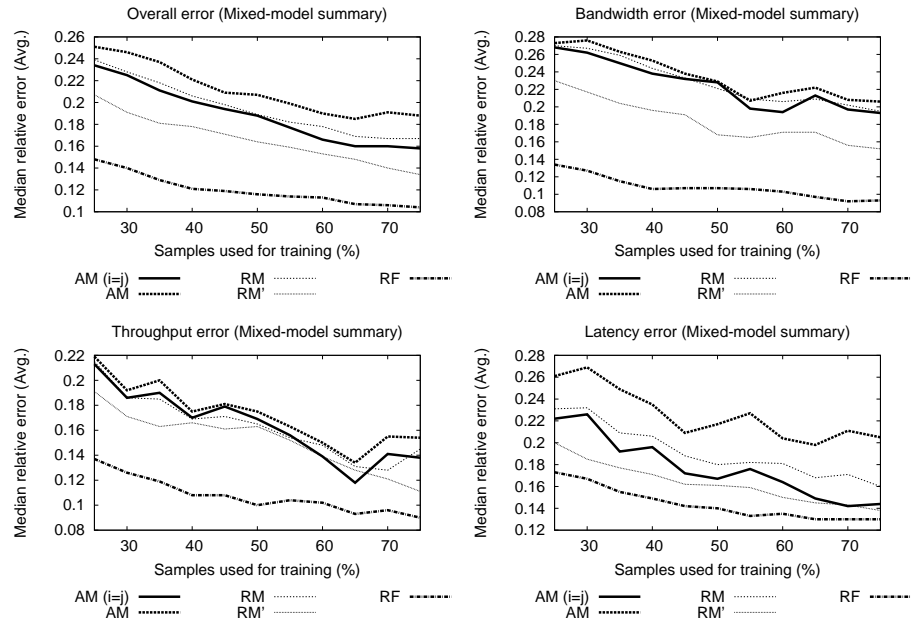

Figure B.1: Error vs. training. The training set size varies from 25% of the collected samples to 75%; the remaining samples are used for testing. For each training set size, the Median relative error is calculated for each pairing of devices. They are then averaged to produce the values shown.

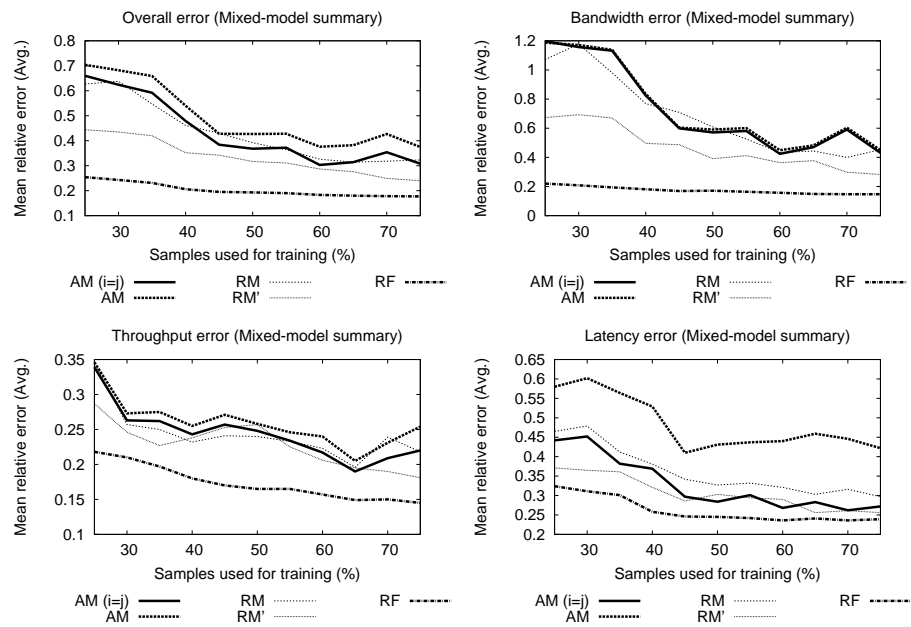

Figure B.2: Error vs. training. The training set size varies from 25% of the collected samples to 75%; the remaining samples are used for testing. For each training set size, the Mean relative error is calculated for each pairing of devices. They are then averaged to produce the values shown.

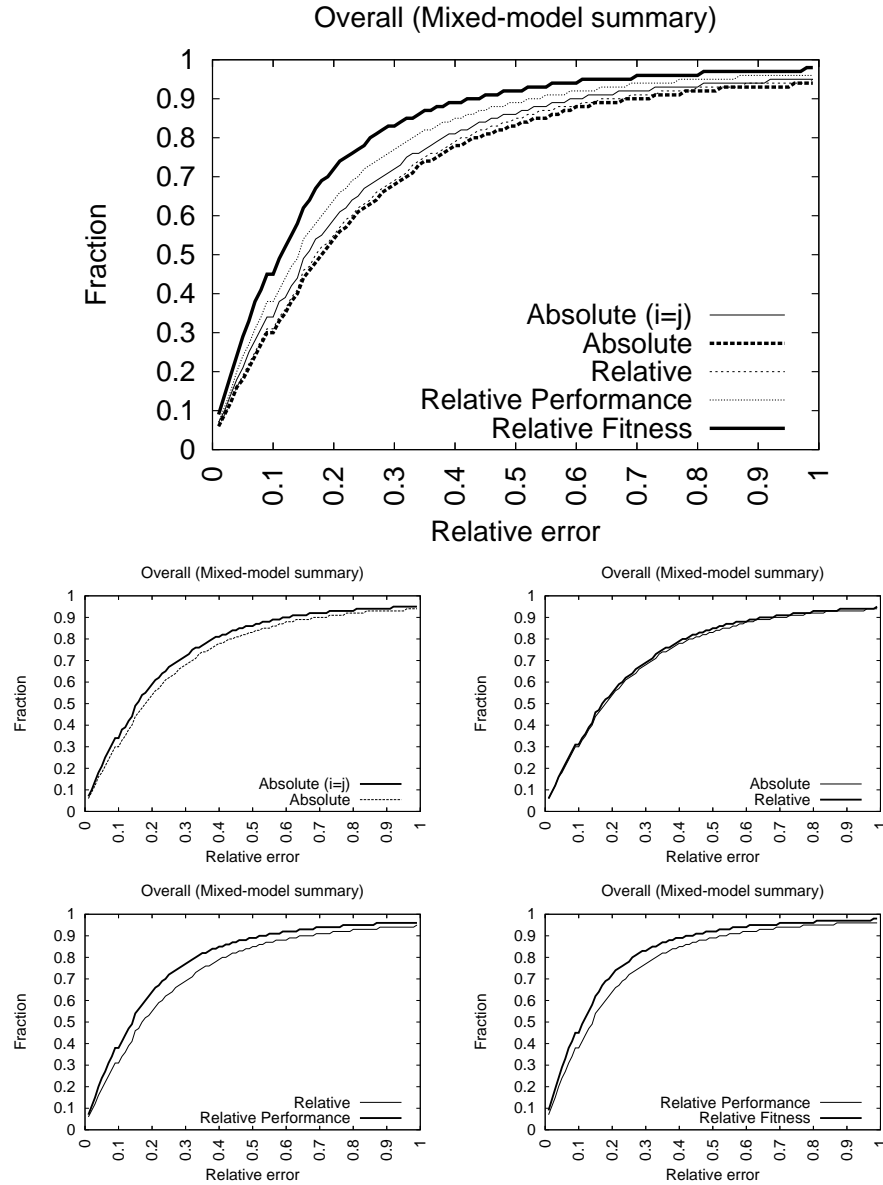

Figure B.3: The cumulative distribution of relative error over all pairwise predictions.

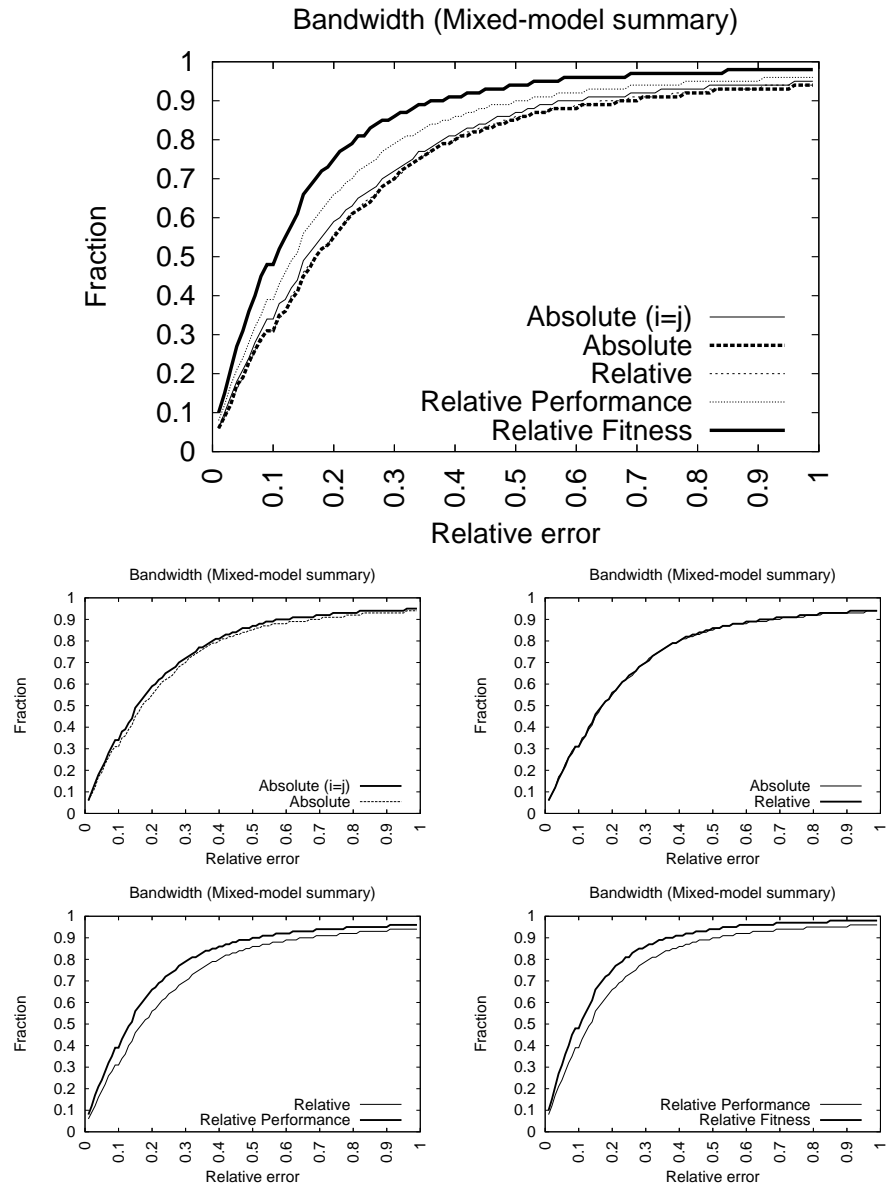

Figure B.4: The cumulative distribution of relative error over all pairwise predictions.

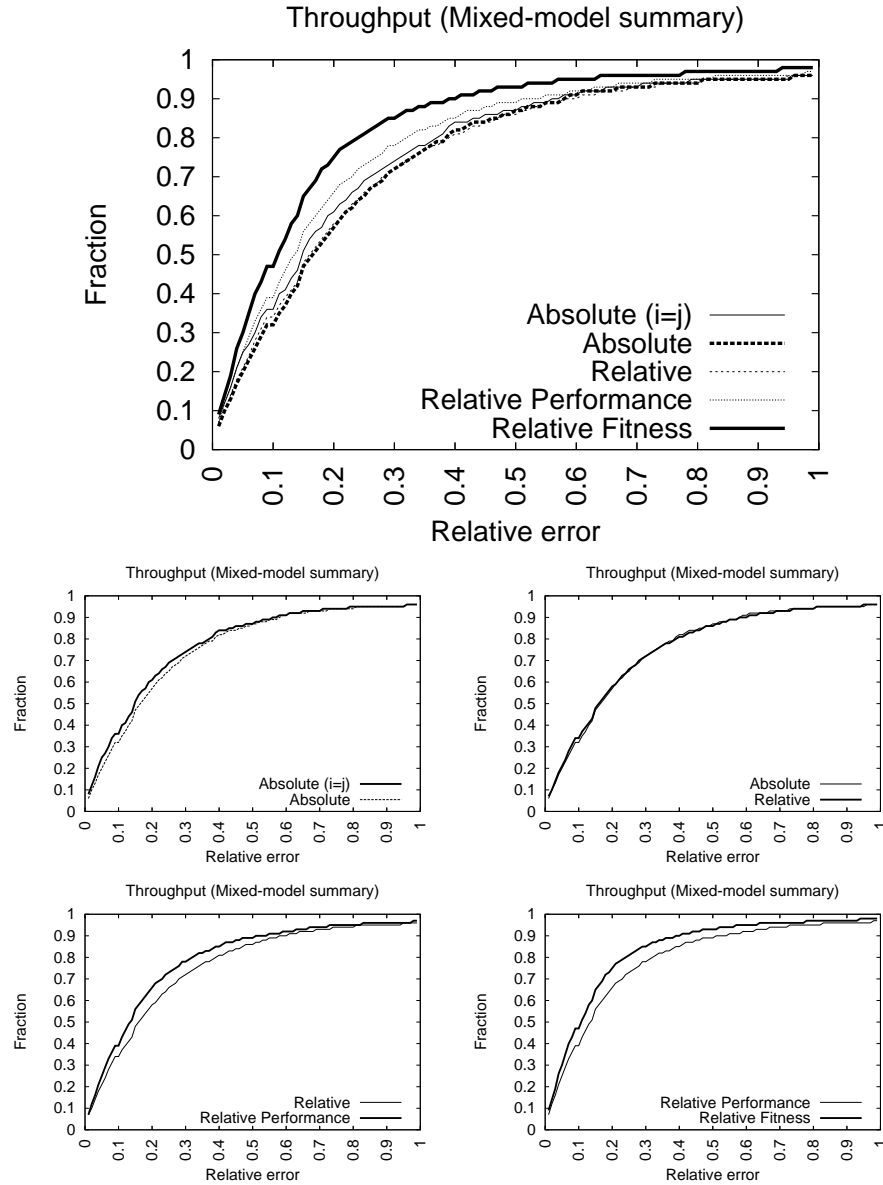

Figure B.5: The cumulative distribution of relative error over all pairwise predictions.

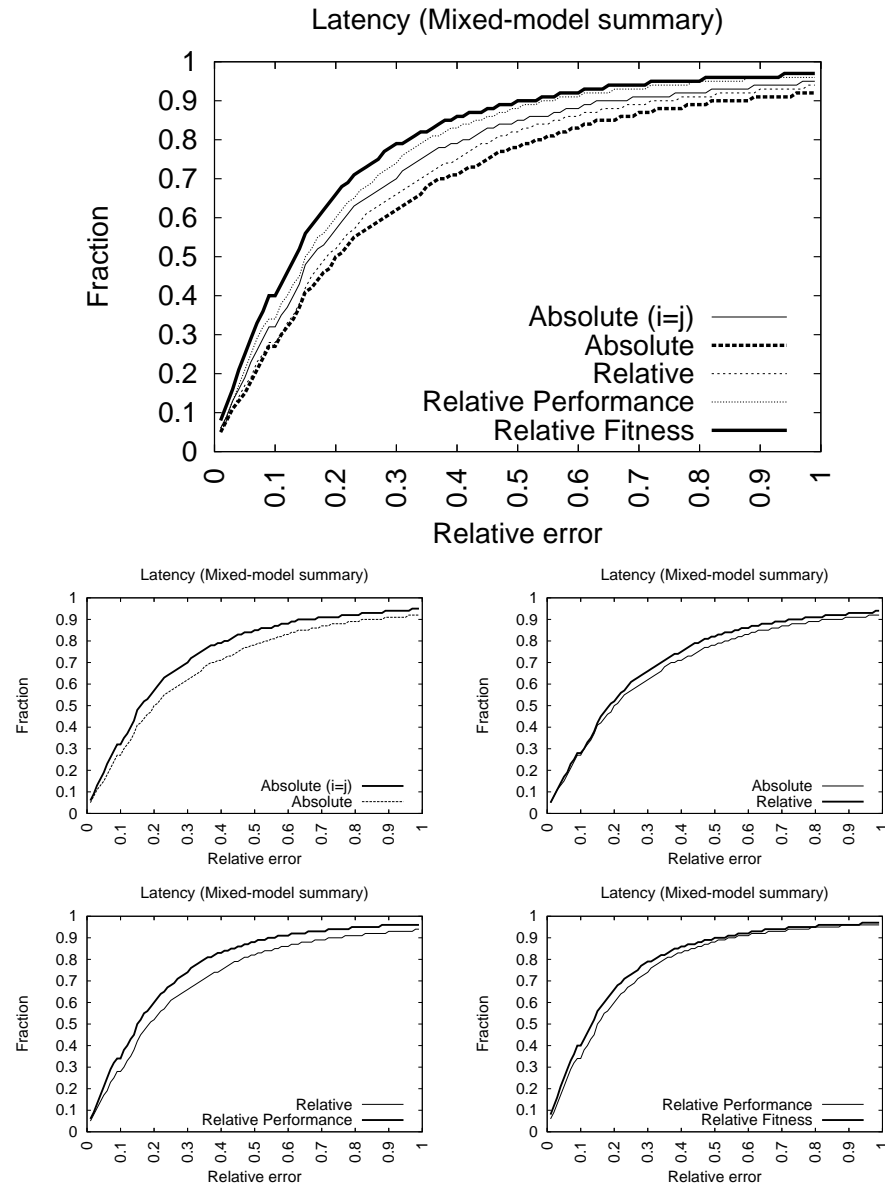

Figure B.6: The cumulative distribution of relative error over all pairwise predictions.

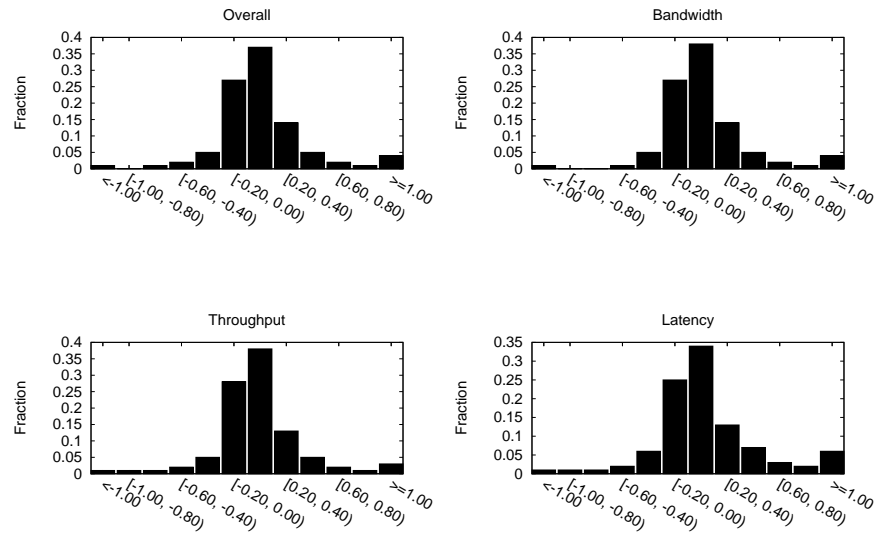

Figure B.7: Probability distributions of the *difference* in the absolute value of the relative error ($\left(\frac{\text{predicted value} - \text{measured value}}{\text{measured value}}\right)$) between the absolute and relative fitness models, over all predictions. The x axis represent the amount by which relative error is reduced. Negative values indicate an increase in error.

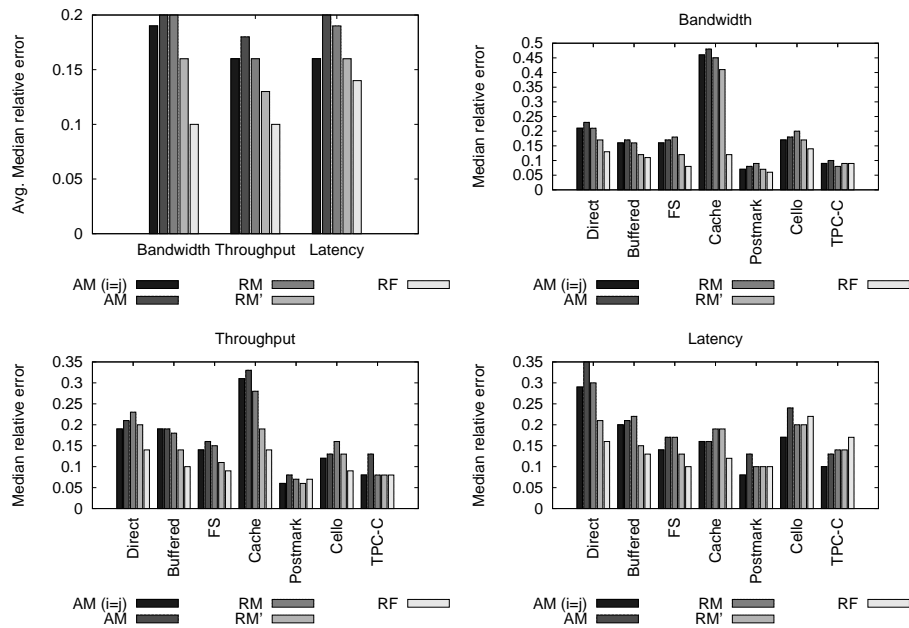

Figure B.8: Median relative error.

Bandwidth					
Pair	AM($i=j$) vs. AM	AM vs. RM	RM vs. RM'	RM' vs. RF	AM vs. RF
A \rightarrow B	56 / 38 / 341	162 / 138 / 135	153 / 207 / 75	157 / 242 / 36	150 / 263 / 22
A \rightarrow C	87 / 45 / 303	179 / 202 / 54	180 / 220 / 35	169 / 245 / 21	153 / 256 / 26
A \rightarrow D	85 / 49 / 301	181 / 163 / 91	124 / 230 / 81	175 / 232 / 28	135 / 283 / 17
B \rightarrow A	44 / 32 / 359	156 / 174 / 105	169 / 227 / 39	138 / 257 / 40	116 / 295 / 24
B \rightarrow C	64 / 33 / 338	183 / 175 / 77	139 / 236 / 60	194 / 214 / 27	157 / 255 / 23
B \rightarrow D	61 / 46 / 328	159 / 184 / 92	141 / 219 / 75	160 / 234 / 41	132 / 277 / 26
C \rightarrow A	51 / 33 / 351	146 / 174 / 115	181 / 213 / 41	141 / 270 / 24	131 / 282 / 22
C \rightarrow B	54 / 42 / 339	194 / 166 / 75	165 / 210 / 60	188 / 214 / 33	183 / 228 / 24
C \rightarrow D	78 / 55 / 302	146 / 172 / 117	148 / 229 / 58	186 / 214 / 35	157 / 248 / 30
D \rightarrow A	47 / 38 / 350	156 / 158 / 121	118 / 258 / 59	149 / 247 / 39	126 / 287 / 22
D \rightarrow B	52 / 28 / 355	174 / 152 / 109	141 / 247 / 47	166 / 227 / 42	126 / 281 / 28
D \rightarrow C	62 / 31 / 342	169 / 188 / 78	157 / 225 / 53	184 / 223 / 28	159 / 243 / 33
Totals	nan% nan% nan%	100% 0% 0%	100% 0% 0%	100% 0% 0%	100% 0% 0%
Throughput					
Pair	AM($i=j$) vs. AM	AM vs. RM	RM vs. RM'	RM' vs. RF	AM vs. RF
A \rightarrow B	73 / 58 / 304	162 / 172 / 101	159 / 227 / 49	157 / 232 / 46	143 / 264 / 28
A \rightarrow C	61 / 45 / 329	153 / 197 / 85	316 / 115 / 4	106 / 317 / 12	169 / 246 / 20
A \rightarrow D	71 / 42 / 322	165 / 208 / 62	164 / 203 / 68	158 / 243 / 34	136 / 283 / 16
B \rightarrow A	119 / 37 / 279	192 / 209 / 34	151 / 235 / 49	202 / 202 / 31	144 / 271 / 20
B \rightarrow C	53 / 31 / 351	285 / 115 / 35	125 / 288 / 22	185 / 225 / 25	166 / 242 / 27
B \rightarrow D	43 / 37 / 355	148 / 212 / 75	191 / 209 / 35	171 / 241 / 23	134 / 274 / 27
C \rightarrow A	141 / 47 / 247	179 / 218 / 38	144 / 215 / 76	172 / 225 / 38	137 / 279 / 19
C \rightarrow B	80 / 50 / 305	240 / 176 / 19	163 / 248 / 24	194 / 205 / 36	184 / 221 / 30
C \rightarrow D	63 / 51 / 321	176 / 203 / 56	185 / 216 / 34	174 / 231 / 30	158 / 245 / 32
D \rightarrow A	120 / 41 / 274	161 / 213 / 61	138 / 230 / 67	168 / 231 / 36	124 / 289 / 22
D \rightarrow B	56 / 42 / 337	192 / 167 / 76	152 / 223 / 60	169 / 233 / 33	149 / 256 / 30
D \rightarrow C	51 / 37 / 347	172 / 170 / 93	177 / 227 / 31	213 / 197 / 25	200 / 210 / 25
Totals	nan% nan% nan%	100% 0% 0%	100% 0% 0%	100% 0% 0%	100% 0% 0%
Latency					
Pair	AM($i=j$) vs. AM	AM vs. RM	RM vs. RM'	RM' vs. RF	AM vs. RF
A \rightarrow B	129 / 49 / 257	173 / 220 / 42	175 / 240 / 20	163 / 247 / 25	122 / 290 / 23
A \rightarrow C	139 / 44 / 252	148 / 213 / 74	145 / 237 / 53	183 / 234 / 18	136 / 284 / 15
A \rightarrow D	65 / 30 / 340	156 / 196 / 83	152 / 219 / 64	192 / 217 / 26	148 / 265 / 22
B \rightarrow A	96 / 45 / 294	161 / 180 / 94	167 / 220 / 48	205 / 209 / 21	169 / 245 / 21
B \rightarrow C	87 / 38 / 310	233 / 159 / 43	169 / 255 / 11	175 / 240 / 20	170 / 243 / 22
B \rightarrow D	54 / 26 / 355	152 / 192 / 91	142 / 245 / 48	172 / 226 / 37	124 / 288 / 23
C \rightarrow A	99 / 35 / 301	145 / 166 / 124	163 / 203 / 69	191 / 220 / 24	161 / 250 / 24
C \rightarrow B	93 / 46 / 296	169 / 178 / 88	179 / 195 / 61	196 / 213 / 26	155 / 261 / 19
C \rightarrow D	61 / 31 / 343	139 / 158 / 138	180 / 175 / 80	179 / 230 / 26	164 / 251 / 20
D \rightarrow A	95 / 41 / 299	158 / 170 / 107	157 / 236 / 42	194 / 218 / 23	140 / 273 / 22
D \rightarrow B	88 / 38 / 309	168 / 201 / 66	162 / 240 / 33	171 / 235 / 29	135 / 280 / 20
D \rightarrow C	91 / 44 / 300	180 / 177 / 78	178 / 207 / 50	181 / 237 / 17	149 / 264 / 22
Totals	nan% nan% nan%	100% 0% 0%	100% 0% 0%	100% 0% 0%	100% 0% 0%

Table B.3: Models are compared across all pairwise predictions. For each prediction, a score of 1 is assigned to the model with the lowest accuracy. If the accuracy of two models is within 0.01, a score of 1 goes to the tie category (3rd number shown). Hypotheses are tested in turn. Specifically, idealized absolute models ($i = j$) are compared against in-practice absolute models ($i \neq j$), relative models are compared to absolute models (AM vs. RM), relative models that use performance are compared to those that do not (RM vs. RM'), and relative fitness models are compared to relative models that use performance (RM' vs. RF). In addition, relative fitness models are compared directly to absolute models (AM vs. RF).

Average					
	$i = j$	$i \neq j$			
Metric	Absolute	Absolute	Relative	Relative'	Relative fitness
Bandwidth	0.19	0.20	0.20	0.16	0.10
Throughput	0.16	0.18	0.16	0.13	0.10
Latency	0.16	0.20	0.19	0.16	0.14

Bandwidth					
	$i = j$	$i \neq j$			
Workload	Absolute	Absolute	Relative	Relative'	Relative fitness
Direct	0.21	0.23	0.21	0.17	0.13
Buffered	0.16	0.17	0.16	0.12	0.11
FS	0.16	0.17	0.18	0.12	0.08
Cache	0.46	0.48	0.45	0.41	0.12
Postmark	0.07	0.08	0.09	0.07	0.06
Cello	0.17	0.18	0.20	0.17	0.14
TPC-C	0.09	0.10	0.08	0.09	0.09

Throughput					
	$i = j$	$i \neq j$			
Workload	Absolute	Absolute	Relative	Relative'	Relative fitness
Direct	0.19	0.21	0.23	0.20	0.14
Buffered	0.19	0.19	0.18	0.14	0.10
FS	0.14	0.16	0.15	0.11	0.09
Cache	0.31	0.33	0.28	0.19	0.14
Postmark	0.06	0.08	0.07	0.06	0.07
Cello	0.12	0.13	0.16	0.13	0.09
TPC-C	0.08	0.13	0.08	0.08	0.08

Latency					
	$i = j$	$i \neq j$			
Workload	Absolute	Absolute	Relative	Relative'	Relative fitness
Direct	0.29	0.35	0.30	0.21	0.16
Buffered	0.20	0.21	0.22	0.15	0.13
FS	0.14	0.17	0.17	0.13	0.10
Cache	0.16	0.16	0.19	0.19	0.12
Postmark	0.08	0.13	0.10	0.10	0.10
Cello	0.17	0.24	0.20	0.20	0.22
TPC-C	0.10	0.13	0.14	0.14	0.17

Table B.4: Median relative error.

Average					
	$i = j$	$i \neq j$			
Metric	Absolute	Absolute	Relative	Relative'	Relative fitness
Bandwidth	0.34	0.37	0.41	0.35	0.34
Throughput	0.26	0.29	0.27	0.43	0.41
Latency	0.32	0.55	0.43	0.32	0.30

Bandwidth					
	$i = j$	$i \neq j$			
Workload	Absolute	Absolute	Relative	Relative'	Relative fitness
Direct	0.40	0.42	0.41	0.36	0.38
Buffered	0.24	0.25	0.23	0.19	0.17
FS	0.27	0.31	0.30	0.18	0.13
Cache	1.02	1.02	1.25	1.21	1.21
Postmark	0.15	0.17	0.23	0.15	0.14
Cello	0.22	0.25	0.29	0.23	0.20
TPC-C	0.11	0.16	0.13	0.11	0.12

Throughput					
	$i = j$	$i \neq j$			
Workload	Absolute	Absolute	Relative	Relative'	Relative fitness
Direct	0.26	0.28	0.40	0.75	0.25
Buffered	0.26	0.27	0.30	0.22	0.19
FS	0.27	0.30	0.29	0.17	0.15
Cache	0.44	0.44	0.39	1.38	1.86
Postmark	0.16	0.15	0.13	0.16	0.14
Cello	0.17	0.19	0.24	0.21	0.14
TPC-C	0.26	0.37	0.15	0.13	0.11

Latency					
	$i = j$	$i \neq j$			
Workload	Absolute	Absolute	Relative	Relative'	Relative fitness
Direct	0.52	0.63	0.50	0.35	0.30
Buffered	0.33	0.35	0.33	0.24	0.20
FS	0.30	0.48	0.36	0.22	0.20
Cache	0.42	0.80	0.88	0.59	0.31
Postmark	0.29	0.66	0.26	0.24	0.22
Cello	0.25	0.54	0.39	0.34	0.42
TPC-C	0.13	0.42	0.26	0.23	0.46

Table B.5: Mean relative error.

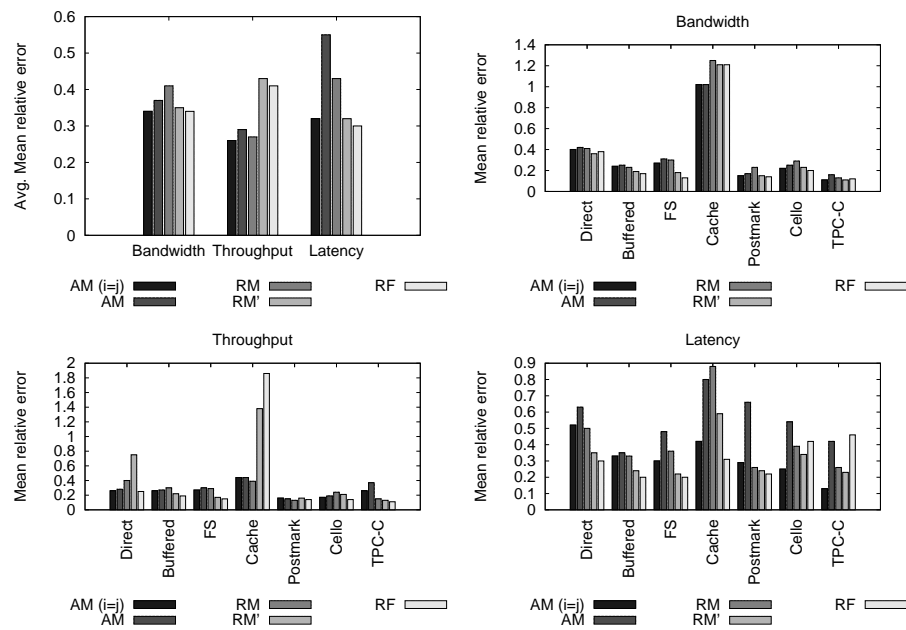

Figure B.9: Mean relative error.

Model	Overall	Bandwidth	Throughput	Latency
Absolute ($i = j$)	0.16	0.16	0.15	0.17
Absolute	0.18	0.18	0.17	0.21
Relative	0.18	0.18	0.16	0.19
Relative Performance	0.14	0.13	0.13	0.15
Relative Fitness	0.11	0.10	0.10	0.13

Pairwise				
Absolute	Array A	Array B	Array C	Array D
Array A	0.15	0.16	0.20	0.20
Array B	0.18	0.14	0.20	0.19
Array C	0.19	0.16	0.17	0.20
Array D	0.19	0.16	0.19	0.18
Relative	Array A	Array B	Array C	Array D
Array A	0.15	0.15	0.19	0.18
Array B	0.16	0.14	0.26	0.17
Array C	0.17	0.17	0.17	0.18
Array D	0.17	0.15	0.19	0.18
Relative Performance	Array A	Array B	Array C	Array D
Array A	0.01	0.12	0.21	0.13
Array B	0.12	0.01	0.17	0.12
Array C	0.14	0.15	0.01	0.15
Array D	0.12	0.11	0.15	0.01
Relative Fitness	Array A	Array B	Array C	Array D
Array A	0.0	0.09	0.13	0.11
Array B	0.10	0.0	0.14	0.09
Array C	0.10	0.12	0.0	0.12
Array D	0.10	0.09	0.14	0.0

	Bandwidth				Throughput				Latency			
	A	B	C	D	A	B	C	D	A	B	C	D
Absolute												
Array A	0.17	0.16	0.20	0.20	0.13	0.14	0.17	0.21	0.15	0.24	0.30	0.18
Array B	0.17	0.15	0.19	0.18	0.18	0.12	0.18	0.20	0.19	0.17	0.22	0.19
Array C	0.18	0.15	0.17	0.20	0.18	0.14	0.16	0.20	0.20	0.20	0.18	0.19
Array D	0.17	0.16	0.18	0.16	0.18	0.13	0.17	0.20	0.20	0.20	0.22	0.17
Relative	A	B	C	D	A	B	C	D	A	B	C	D
Array A	0.17	0.15	0.18	0.19	0.13	0.12	0.15	0.18	0.15	0.18	0.23	0.18
Array B	0.16	0.15	0.20	0.17	0.14	0.12	0.30	0.17	0.17	0.17	0.30	0.18
Array C	0.16	0.18	0.17	0.18	0.16	0.18	0.16	0.19	0.18	0.17	0.18	0.18
Array D	0.19	0.17	0.18	0.16	0.15	0.12	0.17	0.20	0.17	0.17	0.21	0.17
Relative Performance	A	B	C	D	A	B	C	D	A	B	C	D
Array A	0.01	0.12	0.15	0.11	0.01	0.10	0.34	0.14	0.01	0.16	0.19	0.12
Array B	0.13	0.01	0.15	0.12	0.09	0.01	0.15	0.14	0.14	0.01	0.21	0.11
Array C	0.14	0.15	0.01	0.14	0.13	0.12	0.01	0.14	0.15	0.16	0.01	0.16
Array D	0.12	0.10	0.14	0.01	0.10	0.10	0.14	0.01	0.13	0.13	0.19	0.01
Relative Fitness	A	B	C	D	A	B	C	D	A	B	C	D
Array A	0.0	0.09	0.13	0.10	0.0	0.07	0.12	0.10	0.0	0.12	0.14	0.12
Array B	0.08	0.0	0.13	0.08	0.10	0.0	0.12	0.10	0.14	0.0	0.17	0.09
Array C	0.09	0.12	0.0	0.12	0.10	0.12	0.0	0.11	0.12	0.15	0.0	0.13
Array D	0.08	0.07	0.13	0.0	0.09	0.08	0.15	0.0	0.12	0.11	0.16	0.0

Table B.6: Median relative error

Model	Overall	Bandwidth	Throughput	Latency
Absolute ($i = j$)	0.31	0.32	0.26	0.35
Absolute	0.39	0.35	0.28	0.53
Relative	0.36	0.37	0.29	0.41
Relative Performance	0.33	0.30	0.41	0.30
Relative Fitness	0.29	0.28	0.31	0.27

Pairwise				
Absolute	Array A	Array B	Array C	Array D
Array A	0.27	0.43	0.51	0.49
Array B	0.32	0.29	0.44	0.37
Array C	0.32	0.32	0.32	0.38
Array D	0.32	0.37	0.37	0.36
Relative	Array A	Array B	Array C	Array D
Array A	0.27	0.32	0.35	0.35
Array B	0.32	0.29	0.58	0.33
Array C	0.29	0.33	0.32	0.36
Array D	0.33	0.34	0.38	0.36
Relative Performance	Array A	Array B	Array C	Array D
Array A	0.03	0.26	0.42	0.26
Array B	0.24	0.03	0.69	0.31
Array C	0.24	0.43	0.04	0.42
Array D	0.21	0.23	0.29	0.04
Relative Fitness	Array A	Array B	Array C	Array D
Array A	0.0	0.18	0.24	0.20
Array B	0.19	0.0	0.41	0.18
Array C	0.20	0.83	0.0	0.44
Array D	0.15	0.19	0.24	0.0

	Bandwidth				Throughput				Latency			
	A	B	C	D	A	B	C	D	A	B	C	D
Absolute												
Array A	0.33	0.30	0.41	0.33	0.22	0.20	0.30	0.33	0.25	0.79	0.82	0.81
Array B	0.37	0.28	0.40	0.31	0.28	0.20	0.31	0.32	0.30	0.39	0.63	0.49
Array C	0.38	0.29	0.37	0.32	0.29	0.21	0.28	0.31	0.29	0.44	0.32	0.51
Array D	0.38	0.30	0.39	0.31	0.27	0.22	0.29	0.32	0.30	0.59	0.44	0.44
Relative	Bandwidth				Throughput				Latency			
	A	B	C	D	A	B	C	D	A	B	C	D
Array A	0.33	0.33	0.39	0.36	0.22	0.20	0.25	0.31	0.25	0.45	0.42	0.37
Array B	0.42	0.28	0.39	0.35	0.27	0.20	0.59	0.26	0.26	0.39	0.77	0.37
Array C	0.34	0.34	0.37	0.32	0.25	0.24	0.28	0.36	0.29	0.39	0.32	0.40
Array D	0.44	0.34	0.38	0.31	0.25	0.26	0.29	0.32	0.31	0.43	0.47	0.44
Relative Performance	Bandwidth				Throughput				Latency			
	A	B	C	D	A	B	C	D	A	B	C	D
Array A	0.04	0.27	0.41	0.30	0.01	0.17	0.54	0.24	0.02	0.33	0.31	0.25
Array B	0.27	0.04	0.42	0.32	0.21	0.02	1.13	0.43	0.24	0.02	0.54	0.20
Array C	0.29	0.26	0.04	0.32	0.20	0.76	0.02	0.64	0.24	0.29	0.04	0.30
Array D	0.23	0.23	0.31	0.07	0.16	0.15	0.24	0.02	0.23	0.32	0.33	0.04
Relative Fitness	Bandwidth				Throughput				Latency			
	A	B	C	D	A	B	C	D	A	B	C	D
Array A	0.0	0.14	0.21	0.17	0.0	0.13	0.21	0.17	0.0	0.26	0.30	0.26
Array B	0.14	0.0	0.61	0.14	0.20	0.0	0.20	0.19	0.24	0.0	0.41	0.22
Array C	0.21	1.09	0.0	0.21	0.17	1.10	0.0	0.85	0.23	0.28	0.0	0.26
Array D	0.13	0.13	0.22	0.0	0.14	0.14	0.22	0.0	0.19	0.30	0.28	0.0

Table B.7: Mean relative error

Appendix C

FitnessDirect model training

Application	Samples	Iters	First sample	Last sample
Direct (raw)	200	3	0	99
Total used	100			

Table C.1: Multiple training samples are collected. Each sample is run for multiple iterations in order to calculate the variance across runs.

	Array A	Array B	Array C	Array D	MAD	COV	Max. Diff.
Write fraction	0.48	0.48	0.48	0.48	0.0	0.2%	0.0%
Write size (KB)	102.18	102.12	102.40	102.06	0.1	0.1%	0.3%
Read size (KB)	119.88	119.54	120.06	119.65	0.2	0.2%	0.4%
Write jump (MB)	2421.29	2467.32	2445.39	2432.69	14.7	0.7%	1.9%
Read jump (MB)	2983.15	2973.14	3025.42	2979.56	17.6	0.7%	1.8%
Write queue	8.69	3.02	4.37	3.47	1.9	46.0%	187.8%
Read queue	3.13	4.92	3.51	4.37	0.7	17.6%	57.2%
Bandwidth (MB/sec)	30.42	30.05	12.93	37.42	7.4	32.6%	189.4%
Throughput (IO/sec)	280.10	360.82	116.16	442.60	101.8	40.2%	281.0%
Latency (ms)	25.03	25.27	81.70	22.75	21.5	64.2%	259.1%
Write latency (ms)	25.14	11.40	77.46	14.54	22.7	83.0%	579.5%
Read latency (ms)	17.38	40.74	60.74	28.27	14.0	43.8%	249.5%

Table C.2: Workload characteristics and performance are measured for each sample, on each storage device. The average value for each measurement is reported in this table. The mean absolute deviation (MAD), coefficient of variation (COV), and maximum relative differences of these averages are also reported; these metrics quantify how the averages change among the storage devices. For example, the mean average deviation of the averages for Read latency (ms) is 13.96, their coefficient of variation is 43.806%, and the maximum relative difference is 249.48%.

Array A								
	Rel. Diff.	Min	25%	50%	75%	90%	Max	Mean
Write fraction	0.1%	0.0	0.2	0.6	0.8	1.0	1.0	0.5
Write size (KB)	0.1%	0.0	3.0	101.0	171.1	217.1	251.3	102.2
Read size (KB)	0.0%	0.0	61.0	115.0	192.2	235.1	255.3	119.9
Write jump (MB)	0.0%	0.0	0.0	2567.0	4116.0	4762.0	5525.0	2421.3
Read jump (MB)	0.0%	0.0	1476.0	3381.0	4428.0	4986.0	5662.0	2983.2
Write queue	0.2%	0.0	6.0	6.8	10.3	17.6	37.0	8.7
Read queue	0.5%	0.0	1.1	1.9	3.8	6.5	15.9	3.1
Bandwidth (MB/sec)	1.0%	3.5	15.7	26.9	39.2	54.8	103.4	30.4
Throughput (IO/sec)	0.8%	102.0	148.0	220.0	320.0	451.0	1184.0	280.1
Latency (ms)	0.8%	1.2	9.5	16.0	28.5	62.5	138.6	25.0
Write latency (ms)	0.6%	0.0	6.8	13.6	25.8	72.3	165.7	25.1
Read latency (ms)	0.4%	0.0	8.2	13.6	21.5	36.6	67.0	17.4
Array B								
	Rel. Diff.	Min	25%	50%	75%	90%	Max	Mean
Write fraction	0.2%	0.0	0.2	0.6	0.8	1.0	1.0	0.5
Write size (KB)	0.1%	0.0	3.0	101.6	171.0	217.0	251.0	102.1
Read size (KB)	0.0%	0.0	61.0	115.0	192.3	235.2	255.1	119.5
Write jump (MB)	0.7%	0.0	0.0	2550.0	4182.0	4917.0	5589.0	2467.3
Read jump (MB)	0.6%	0.0	1465.0	3378.0	4396.0	4965.0	5722.0	2973.1
Write queue	0.4%	0.0	1.0	1.2	2.5	7.0	31.9	3.0
Read queue	0.0%	0.0	1.4	2.9	6.4	12.5	18.4	4.9
Bandwidth (MB/sec)	1.2%	5.4	17.8	26.4	39.4	49.3	91.3	30.1
Throughput (IO/sec)	1.2%	68.0	175.0	243.0	332.0	423.0	9477.0	360.8
Latency (ms)	0.5%	0.8	9.3	15.0	27.9	53.9	134.5	25.3
Write latency (ms)	0.1%	0.0	0.8	4.0	7.9	24.6	135.0	11.4
Read latency (ms)	0.6%	0.0	14.6	21.6	41.8	105.3	264.1	40.7
Array C								
	Rel. Diff.	Min	25%	50%	75%	90%	Max	Mean
Write fraction	0.2%	0.0	0.2	0.6	0.8	1.0	1.0	0.5
Write size (KB)	0.1%	0.0	3.0	103.1	171.3	216.7	251.0	102.4
Read size (KB)	0.1%	0.0	61.0	115.1	192.6	235.0	255.5	120.1
Write jump (MB)	1.3%	0.0	0.0	2644.0	4143.0	4848.0	5775.0	2445.4
Read jump (MB)	1.1%	0.0	1475.0	3449.0	4370.0	5097.0	5885.0	3025.4
Write queue	0.4%	0.0	1.0	1.6	5.4	11.6	32.0	4.4
Read queue	0.5%	0.0	1.1	2.0	5.2	9.0	15.9	3.5
Bandwidth (MB/sec)	1.2%	0.3	6.1	9.5	12.7	17.5	105.3	12.9
Throughput (IO/sec)	1.4%	34.0	59.0	77.0	113.0	166.0	1229.0	116.2
Latency (ms)	1.1%	1.0	25.5	43.7	90.6	190.3	578.0	81.7
Write latency (ms)	1.2%	0.0	18.6	40.4	78.8	184.6	583.5	77.5
Read latency (ms)	1.0%	0.0	17.8	31.5	66.9	156.4	423.9	60.7
Array D								
	Rel. Diff.	Min	25%	50%	75%	90%	Max	Mean
Write fraction	0.0%	0.0	0.2	0.6	0.8	1.0	1.0	0.5
Write size (KB)	0.1%	0.0	3.0	101.9	171.1	217.0	251.0	102.1
Read size (KB)	0.1%	0.0	61.0	115.3	192.1	235.2	255.3	119.7
Write jump (MB)	0.9%	0.0	0.0	2528.0	4158.0	4813.0	5519.0	2432.7
Read jump (MB)	0.3%	0.0	1480.0	3401.0	4398.0	4961.0	5692.0	2979.6
Write queue	0.3%	0.0	1.0	1.2	3.2	8.5	32.0	3.5
Read queue	0.4%	0.0	1.5	3.0	5.9	10.1	29.0	4.4
Bandwidth (MB/sec)	2.1%	7.0	21.2	31.2	47.2	73.4	111.0	37.4
Throughput (IO/sec)	1.7%	92.0	191.0	263.0	387.0	633.0	9133.0	442.6
Latency (ms)	1.0%	0.7	8.4	12.2	21.1	47.1	168.4	22.8
Write latency (ms)	0.0%	0.0	0.5	2.5	7.3	35.4	180.4	14.5
Read latency (ms)	1.6%	0.0	11.1	19.3	43.1	61.6	134.8	28.3

Table C.3: Workload characteristics and performance are measured for each sample, on each storage device. The minimum value, percentiles, maximum value and average are reported for each measurement. In addition, the relative difference between the average performance of the best and second-to-best iteration is reported. This value quantifies the change in a given measurement across multiple runs of the same sample on the same storage device.

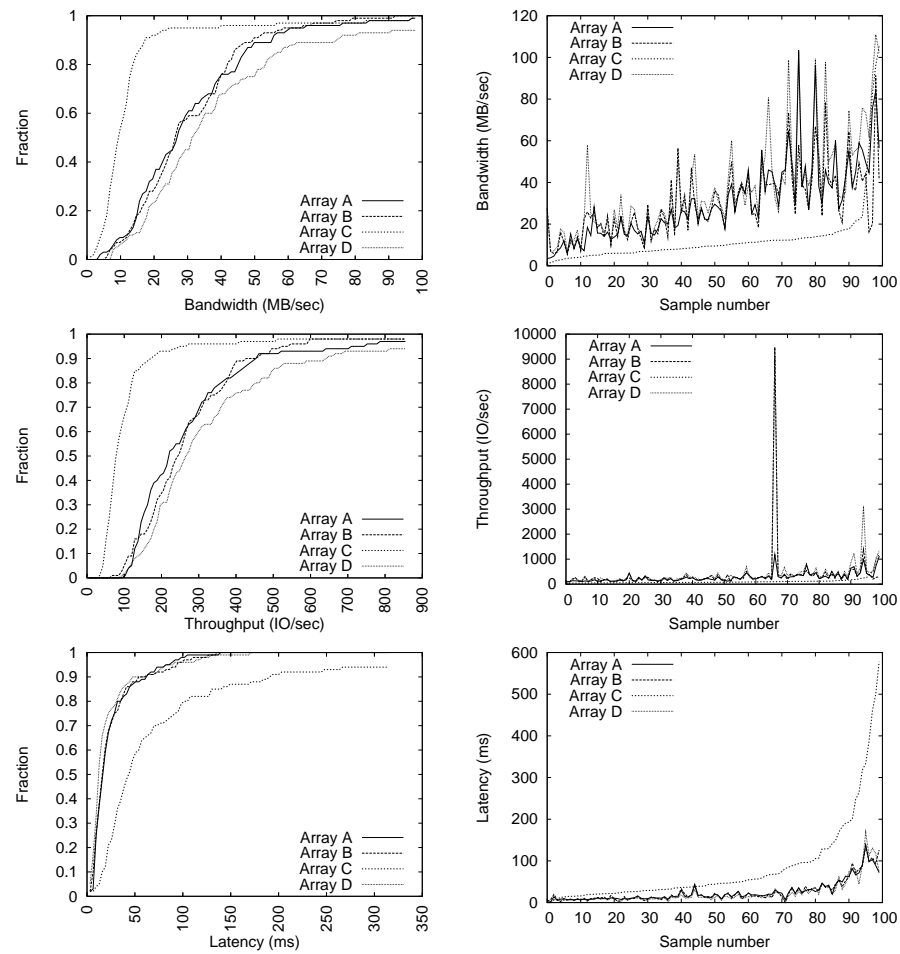

Figure C.1: The cumulative distribution of performance is shown (top). In addition, the performance of each array is shown (bottom), sorted by the performance of Array C.

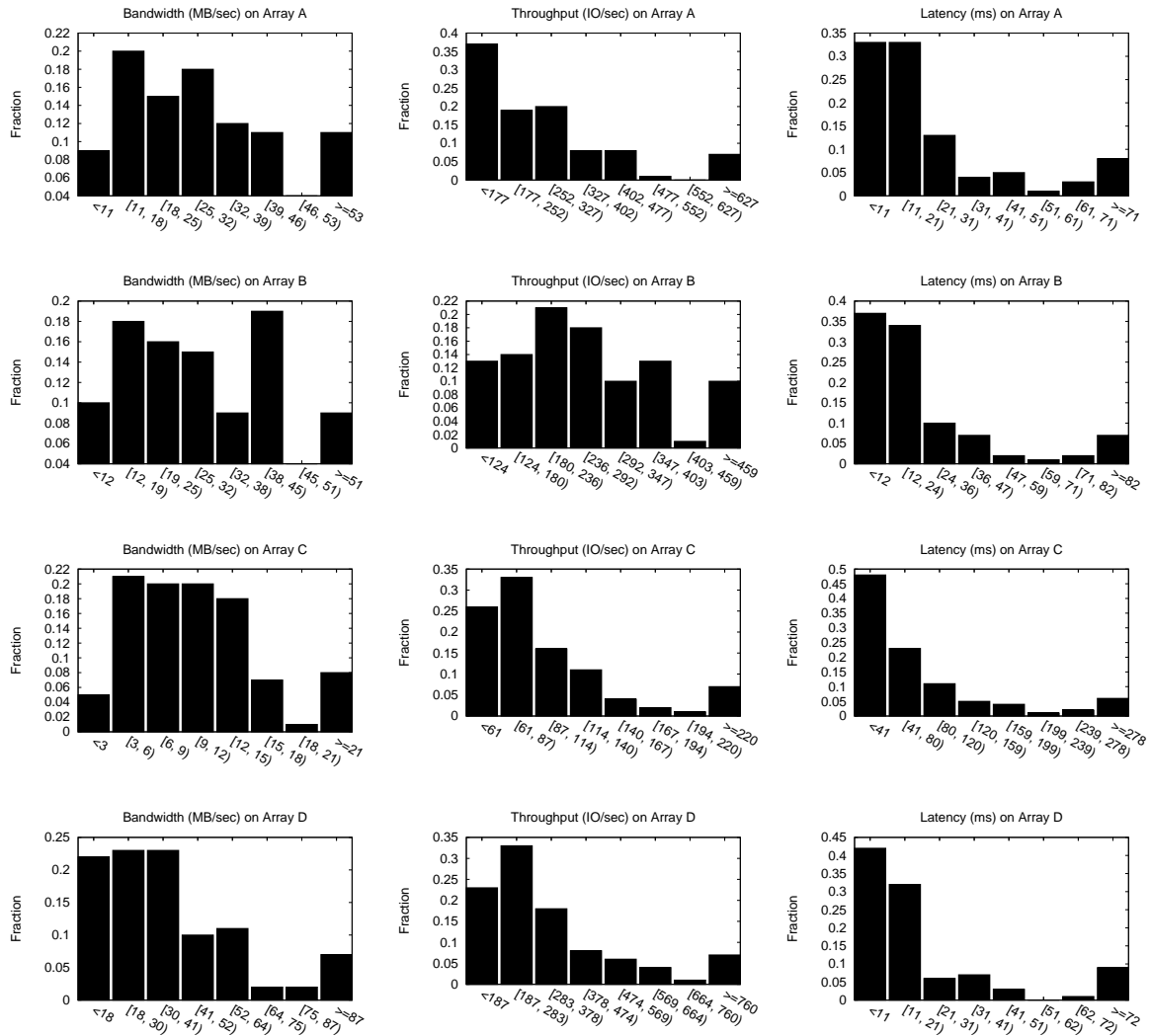

Figure C.2: Probability distributions of performance.

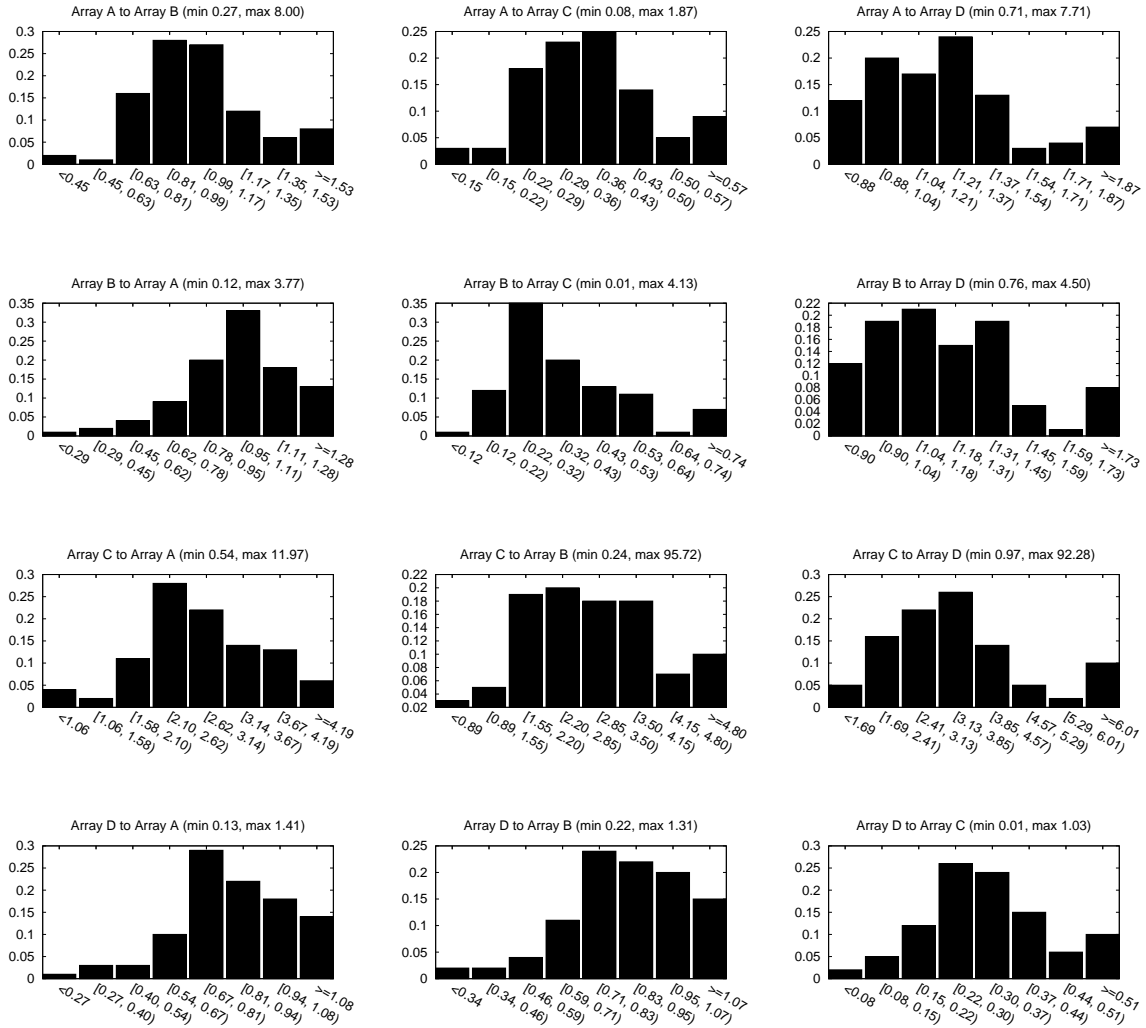

Figure C.3: Each graph shows the probability distribution of the **Bandwidth** relative fitness values for a given device pairing, over all workload samples. A relative fitness value is the ratio of the performance of two devices. Values greater than 1.0 indicate a performance increase as a workload is moved from device A to device B, values less than zero indicate a decrease, and values close to zero indicate little change.

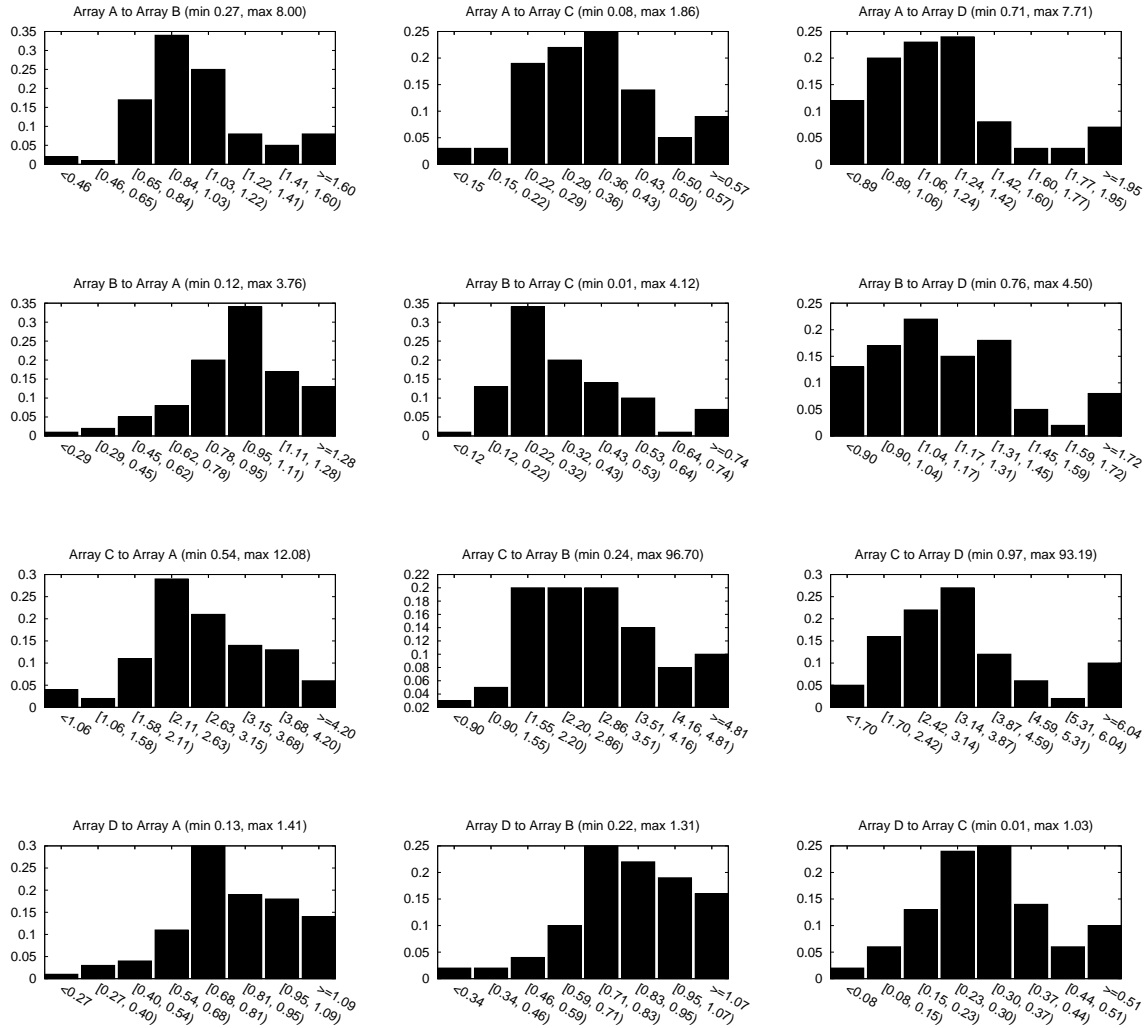

Figure C.4: Each graph shows the probability distribution of the **Throughput** relative fitness values for a given device pairing, over all workload samples. A relative fitness value is the ratio of the performance of two devices. Values greater than 1.0 indicate a performance increase as a workload is moved from device A to device B, values less than zero indicate a decrease, and values close to zero indicate little change.

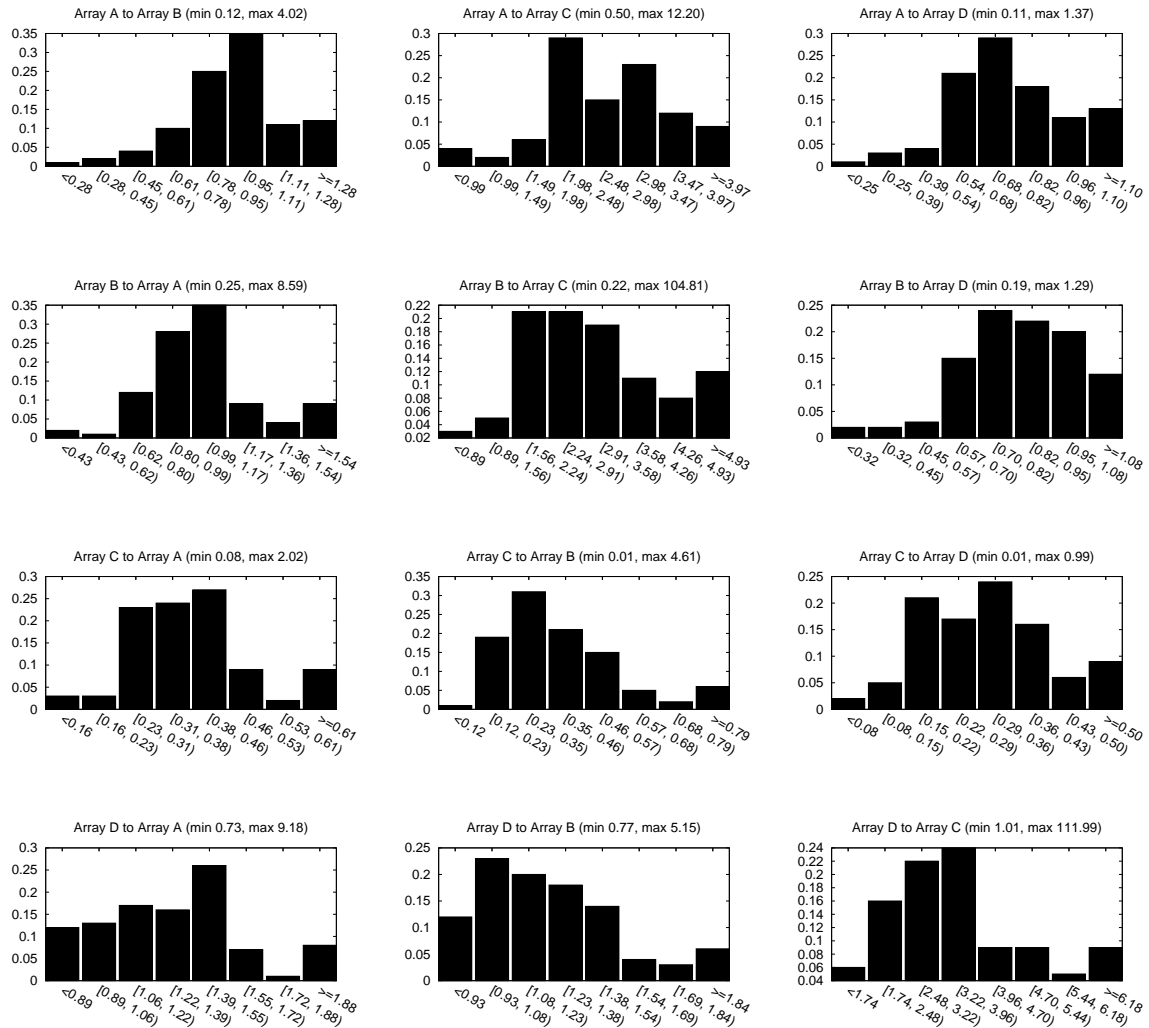

Figure C.5: Each graph shows the probability distribution of the **Latency** relative fitness values for a given device pairing, over all workload samples. A relative fitness value is the ratio of the performance of two devices. Values greater than 1.0 indicate a performance increase as a workload is moved from device A to device B, values less than zero indicate a decrease, and values close to zero indicate little change.

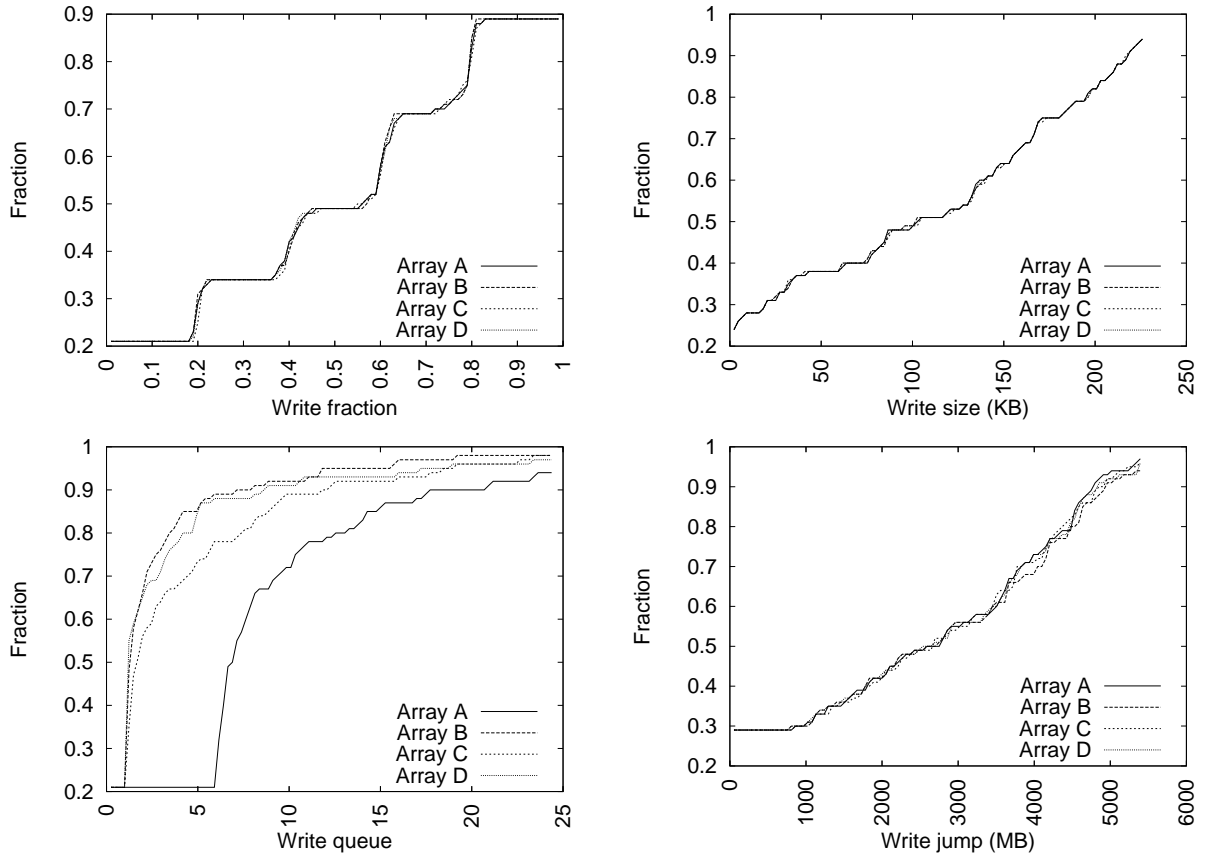

Figure C.6: The cumulative distribution of workload characteristics.

Absolute							
Overall		Bandwidth		Throughput		Latency	
Predictor	Score	Predictor	Score	Predictor	Score	Predictor	Score
Read queue	1.00	Read queue	1.00	Read queue	1.00	Write queue	1.00
Write queue	0.76	Read size	0.63	Write size	0.80	Read queue	0.86
Read jump	0.44	Read jump	0.56	Write jump	0.71	Read size	0.24
Read size	0.41	Write size	0.54	Read jump	0.61	Read jump	0.23
Write size	0.38	Write queue	0.44	Write fraction	0.49	Write jump	0.10
Write jump	0.27	Write jump	0.27	Write queue	0.43	Write fraction	0.08
Write fraction	0.14	Write fraction	0.05	Read size	0.25	Write size	0.07
Relative							
Overall		Bandwidth		Throughput		Latency	
Predictor	Score	Predictor	Score	Predictor	Score	Predictor	Score
Read queue	1.00	Read queue	1.00	Read queue	1.00	Write queue	1.00
Write queue	0.86	Write queue	0.71	Read size	0.68	Read queue	0.80
Read size	0.47	Read size	0.62	Write size	0.51	Read size	0.19
Write size	0.38	Read jump	0.57	Read jump	0.42	Write size	0.16
Read jump	0.37	Write size	0.52	Write jump	0.40	Read jump	0.16
Write jump	0.21	Write jump	0.24	Write queue	0.36	Write jump	0.06
Write fraction	0.08	Write fraction	0.12	Write fraction	0.10	Write fraction	0.04
Relative Performance							
Overall		Bandwidth		Throughput		Latency	
Predictor	Score	Predictor	Score	Predictor	Score	Predictor	Score
Latency	1.00	Bandwidth	1.00	Throughput	1.00	Latency	1.00
Bandwidth	0.83	Latency	0.24	Bandwidth	0.26	Write latency	0.16
Throughput	0.59	Write fraction	0.15	Latency	0.11	Read latency	0.16
Read queue	0.19	Write jump	0.12	Read queue	0.11	Bandwidth	0.10
Read latency	0.17	Throughput	0.11	Write queue	0.08	Read queue	0.09
Write fraction	0.17	Read size	0.10	Write size	0.05	Write queue	0.08
Write latency	0.16	Read queue	0.10	Write fraction	0.05	Read jump	0.08
Write queue	0.16	Read jump	0.09	Read size	0.05	Write fraction	0.06
Read jump	0.14	Write queue	0.09	Write jump	0.04	Read size	0.05
Read size	0.13	Read latency	0.08	Read jump	0.04	Write size	0.02
Write jump	0.11	Write size	0.05	Write latency	0.02	Write jump	0.02
Write size	0.07	Write latency	0.04	Read latency	0.01	Throughput	0.01
Relative Fitness							
Overall		Bandwidth		Throughput		Latency	
Predictor	Score	Predictor	Score	Predictor	Score	Predictor	Score
Write fraction	1.00	Write fraction	1.00	Write fraction	1.00	Write fraction	1.00
Latency	0.89	Latency	0.93	Latency	0.89	Latency	0.85
Bandwidth	0.64	Bandwidth	0.80	Bandwidth	0.84	Throughput	0.81
Throughput	0.49	Throughput	0.35	Write queue	0.38	Write jump	0.40
Write jump	0.29	Read jump	0.32	Throughput	0.32	Bandwidth	0.28
Write queue	0.27	Write queue	0.29	Write latency	0.28	Read latency	0.28
Write latency	0.26	Write latency	0.26	Read jump	0.25	Write latency	0.24
Read latency	0.23	Write jump	0.23	Read latency	0.23	Read size	0.20
Read jump	0.23	Read latency	0.18	Write jump	0.23	Read queue	0.20
Read queue	0.15	Write size	0.16	Read queue	0.15	Write queue	0.15
Write size	0.12	Read size	0.11	Write size	0.14	Read jump	0.13
Read size	0.12	Read queue	0.11	Read size	0.05	Write size	0.07

Table C.4: The normalized importance measure of each predictor.

Model	Overall	Bandwidth	Throughput	Latency
Absolute	11.9	14.5	7.8	13.5
Relative	11.6	11.5	9.1	14.2
Relative Performance	13.1	15.8	6.8	16.6
Relative Fitness	10.6	11.2	10.4	10.2

Pairwise				
Absolute	Array	Array	Array	Array
Array	14.0	-	-	-
Array	-	9.7	-	-
Array	-	-	15.0	-
Array	-	-	-	9.0
Relative	Array	Array	Array	Array
Array	14.0	10.3	14.3	7.3
Array	14.7	9.7	10.7	3.7
Array	15.0	17.3	15.0	9.0
Array	13.0	14.7	9.0	9.0
Relative Performance	Array	Array	Array	Array
Array	16.7	12.3	13.3	8.7
Array	13.3	16.7	9.0	13.0
Array	9.0	18.3	16.3	14.7
Array	18.3	17.3	9.3	17.0
Relative Fitness	Array	Array	Array	Array
Array	1	6.3	2.7	4.7
Array	13.0	1	11.0	5.7
Array	17.0	16.0	1	13.3
Array	13.3	13.3	11.0	1

	Bandwidth				Throughput				Latency			
	A	B	C	D	A	B	C	D	A	B	C	D
Absolute												
Array A	20.0	-	-	-	4.0	-	-	-	18.0	-	-	-
Array B	-	15.0	-	-	-	5.0	-	-	-	9.0	-	-
Array C	-	-	9.0	-	-	-	20.0	-	-	-	16.0	-
Array D	-	-	-	14.0	-	-	-	2.0	-	-	-	11.0
Relative	A	B	C	D	A	B	C	D	A	B	C	D
Array A	20.0	10.0	13.0	14.0	4.0	3.0	15.0	1.0	18.0	18.0	15.0	7.0
Array B	20.0	15.0	1.0	4.0	6.0	5.0	15.0	1.0	18.0	9.0	16.0	6.0
Array C	19.0	15.0	9.0	7.0	11.0	20.0	20.0	1.0	15.0	17.0	16.0	19.0
Array D	21.0	13.0	1.0	14.0	6.0	18.0	12.0	2.0	12.0	13.0	14.0	11.0
Relative Performance	A	B	C	D	A	B	C	D	A	B	C	D
Array A	18.0	18.0	17.0	16.0	16.0	1.0	3.0	1.0	16.0	18.0	20.0	9.0
Array B	18.0	15.0	5.0	8.0	5.0	17.0	1.0	18.0	17.0	18.0	21.0	13.0
Array C	4.0	16.0	19.0	22.0	2.0	18.0	16.0	3.0	21.0	21.0	14.0	19.0
Array D	21.0	23.0	22.0	16.0	17.0	11.0	1.0	18.0	17.0	18.0	5.0	17.0
Relative Fitness	A	B	C	D	A	B	C	D	A	B	C	D
Array A	1	1.0	3.0	5.0	1	1.0	3.0	6.0	1	17.0	2.0	3.0
Array B	12.0	1	10.0	4.0	16.0	1	11.0	10.0	11.0	1	12.0	3.0
Array C	14.0	17.0	1	17.0	19.0	12.0	1	15.0	18.0	19.0	1	8.0
Array D	16.0	18.0	18.0	1	17.0	10.0	5.0	1	7.0	12.0	10.0	1

Table C.5: Tree sizes (leaf nodes) and their averages.

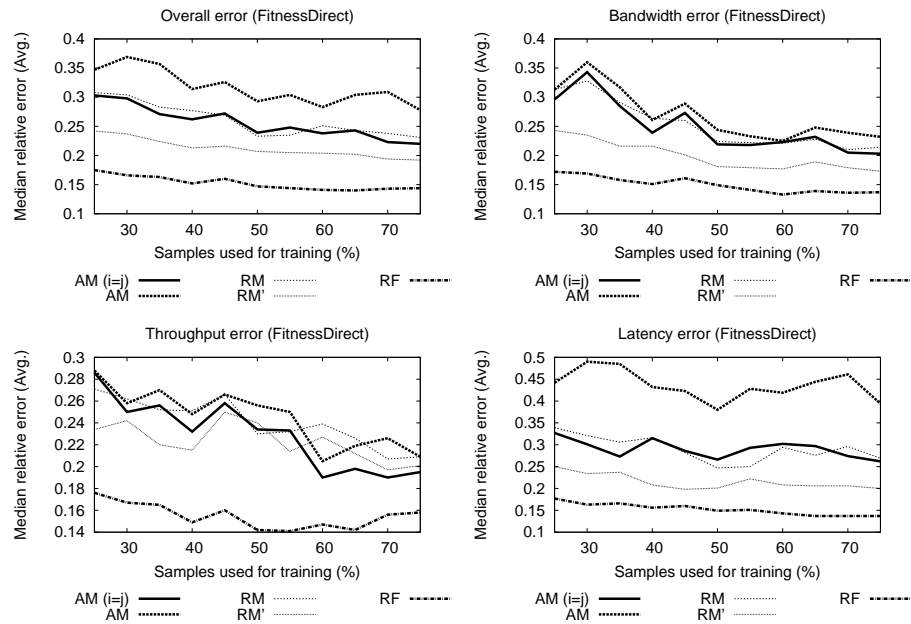

Figure C.7: Error vs. training. The training set size varies from 25% of the collected samples to 75%; the remaining samples are used for testing. For each training set size, the Median relative error is calculated for each pairing of devices. They are then averaged to produce the values shown.

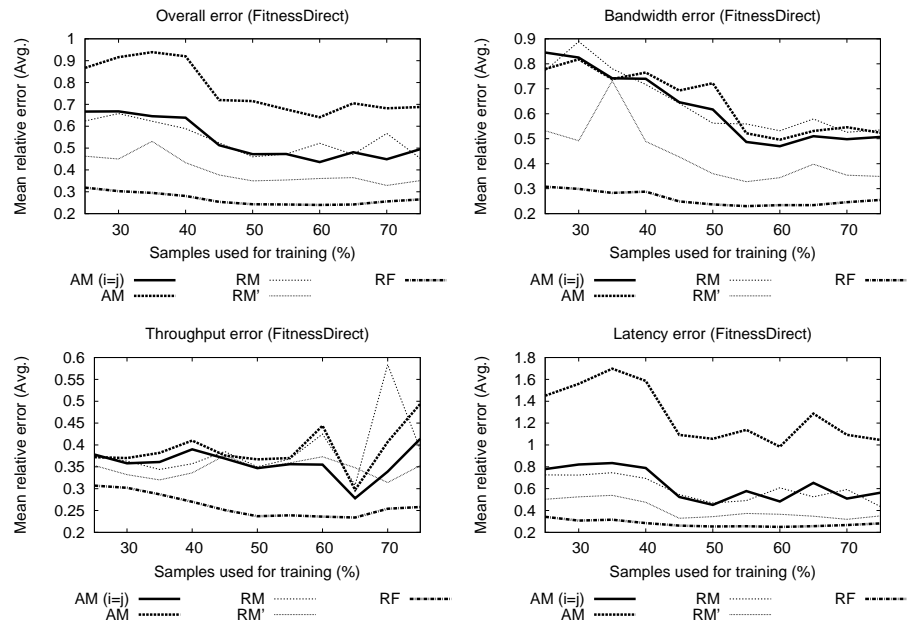

Figure C.8: Error vs. training. The training set size varies from 25% of the collected samples to 75%; the remaining samples are used for testing. For each training set size, the Mean relative error is calculated for each pairing of devices. They are then averaged to produce the values shown.

Appendix D

FitnessBuffered model training

Application	Samples	Iters	First sample	Last sample
Buffered (sd)	200	3	0	99
Total used	100			

Table D.1: Multiple training samples are collected. Each sample is run for multiple iterations in order to calculate the variance across runs.

	Array A	Array B	Array C	Array D	MAD	COV	Max. Diff.
Write fraction	0.31	0.31	0.30	0.31	0.0	1.8%	3.3%
Write size (KB)	99.62	100.34	104.30	99.77	1.6	1.9%	4.7%
Read size (KB)	63.82	63.94	63.77	63.77	0.1	0.1%	0.3%
Write jump (MB)	255.22	237.39	302.71	252.20	20.4	9.4%	27.5%
Read jump (MB)	2057.00	2061.67	2116.93	2055.77	22.0	1.2%	3.0%
Write queue	26.36	26.24	24.97	25.96	0.5	2.1%	5.6%
Read queue	5.07	5.07	4.79	5.06	0.1	2.4%	5.8%
Bandwidth (MB/sec)	27.54	20.96	16.18	28.83	4.8	21.9%	78.2%
Throughput (IO/sec)	372.61	280.07	225.89	421.02	71.9	23.5%	86.4%
Latency (ms)	34.78	35.61	74.23	28.05	15.5	42.1%	164.6%
Write latency (ms)	66.61	52.38	146.08	36.67	35.3	55.9%	298.4%
Read latency (ms)	13.78	21.20	25.35	16.38	4.1	23.2%	84.0%

Table D.2: Workload characteristics and performance are measured for each sample, on each storage device. The average value for each measurement is reported in this table. The mean absolute deviation (MAD), coefficient of variation (COV), and maximum relative differences of these averages are also reported; these metrics quantify how the averages change among the storage devices. For example, the mean average deviation of the averages for Read latency (ms) is 4.10, their coefficient of variation is 23.199%, and the maximum relative difference is 83.96%.

Array A								
	Rel. Diff.	Min	25%	50%	75%	90%	Max	Mean
Write fraction	1.6%	0.0	0.1	0.3	0.4	0.6	1.0	0.3
Write size (KB)	0.4%	0.0	7.8	118.6	168.4	188.8	227.4	99.6
Read size (KB)	0.2%	0.0	30.0	59.8	94.1	119.9	255.1	63.8
Write jump (MB)	1.8%	0.0	1.0	220.0	340.0	650.0	1166.0	255.2
Read jump (MB)	0.3%	0.0	1353.0	2267.0	2926.0	3438.0	4359.0	2057.0
Write queue	0.8%	0.0	12.9	23.9	41.2	54.8	64.0	26.4
Read queue	0.4%	0.0	1.5	2.6	6.6	10.8	26.9	5.1
Bandwidth (MB/sec)	1.5%	6.7	16.7	23.2	34.6	46.0	87.2	27.5
Throughput (IO/sec)	0.1%	121.0	224.0	296.0	409.0	521.0	4219.0	372.6
Latency (ms)	0.4%	2.3	16.0	28.6	45.6	62.4	135.2	34.8
Write latency (ms)	0.2%	0.0	43.4	68.6	92.7	121.4	162.4	66.6
Read latency (ms)	0.0%	0.0	6.4	9.9	17.9	28.9	54.9	13.8
Array B								
	Rel. Diff.	Min	25%	50%	75%	90%	Max	Mean
Write fraction	0.3%	0.0	0.1	0.3	0.5	0.6	1.0	0.3
Write size (KB)	0.1%	0.0	8.0	119.5	167.6	191.9	224.8	100.3
Read size (KB)	0.3%	0.0	29.9	60.1	94.7	120.3	252.3	63.9
Write jump (MB)	12.7%	0.0	1.0	247.0	332.0	520.0	1381.0	237.4
Read jump (MB)	0.0%	0.0	1409.0	2259.0	2870.0	3406.0	4386.0	2061.7
Write queue	3.1%	0.0	13.6	25.7	38.6	55.8	64.0	26.2
Read queue	1.7%	0.0	1.5	2.8	7.3	10.9	24.3	5.1
Bandwidth (MB/sec)	1.9%	4.7	13.2	18.4	27.1	32.6	56.9	21.0
Throughput (IO/sec)	1.6%	69.0	187.0	233.0	309.0	391.0	2789.0	280.1
Latency (ms)	1.6%	3.1	14.4	21.8	35.5	64.6	264.0	35.6
Write latency (ms)	2.4%	0.0	25.1	41.8	61.8	118.1	271.3	52.4
Read latency (ms)	0.5%	0.0	11.0	15.3	21.4	42.7	95.6	21.2
Array C								
	Rel. Diff.	Min	25%	50%	75%	90%	Max	Mean
Write fraction	0.5%	0.0	0.1	0.3	0.4	0.6	1.0	0.3
Write size (KB)	0.0%	0.0	7.6	126.8	174.3	195.7	238.2	104.3
Read size (KB)	0.1%	0.0	30.2	59.9	94.3	121.2	255.3	63.8
Write jump (MB)	135.5%	0.0	1.0	56.0	241.0	330.0	16383.0	302.7
Read jump (MB)	0.3%	0.0	1442.0	2381.0	3029.0	3447.0	4360.0	2116.9
Write queue	0.6%	0.0	11.7	22.3	41.0	50.9	64.0	25.0
Read queue	3.8%	0.0	1.5	2.7	6.6	10.5	22.9	4.8
Bandwidth (MB/sec)	1.8%	3.0	8.8	12.7	16.7	23.9	96.8	16.2
Throughput (IO/sec)	4.1%	59.0	117.0	148.0	188.0	290.0	3610.0	225.9
Latency (ms)	1.3%	1.6	27.2	50.4	76.8	154.9	485.7	74.2
Write latency (ms)	0.3%	0.0	93.9	136.1	183.0	332.5	489.2	146.1
Read latency (ms)	2.0%	0.0	9.8	16.3	32.2	62.5	123.5	25.4
Array D								
	Rel. Diff.	Min	25%	50%	75%	90%	Max	Mean
Write fraction	3.2%	0.0	0.1	0.3	0.4	0.6	1.0	0.3
Write size (KB)	0.1%	0.0	7.3	118.7	167.0	188.7	226.7	99.8
Read size (KB)	0.2%	0.0	29.3	60.0	95.1	121.1	255.8	63.8
Write jump (MB)	1.0%	0.0	1.0	227.0	350.0	561.0	1358.0	252.2
Read jump (MB)	0.3%	0.0	1353.0	2276.0	2916.0	3381.0	4456.0	2055.8
Write queue	1.0%	0.0	14.3	23.8	36.3	54.5	64.0	26.0
Read queue	0.5%	0.0	1.5	2.6	7.7	10.9	24.8	5.1
Bandwidth (MB/sec)	3.5%	5.2	14.6	21.9	38.2	51.0	103.6	28.8
Throughput (IO/sec)	3.6%	99.0	203.0	288.0	408.0	625.0	7850.0	421.0
Latency (ms)	1.7%	1.2	11.5	16.5	27.4	44.8	211.9	28.0
Write latency (ms)	0.7%	0.0	5.2	28.9	42.5	71.1	214.8	36.7
Read latency (ms)	3.6%	0.0	9.3	12.2	18.6	33.3	55.7	16.4

Table D.3: Workload characteristics and performance are measured for each sample, on each storage device. The minimum value, percentiles, maximum value and average are reported for each measurement. In addition, the relative difference between the average performance of the best and second-to-best iteration is reported. This value quantifies the change in a given measurement across multiple runs of the same sample on the same storage device.

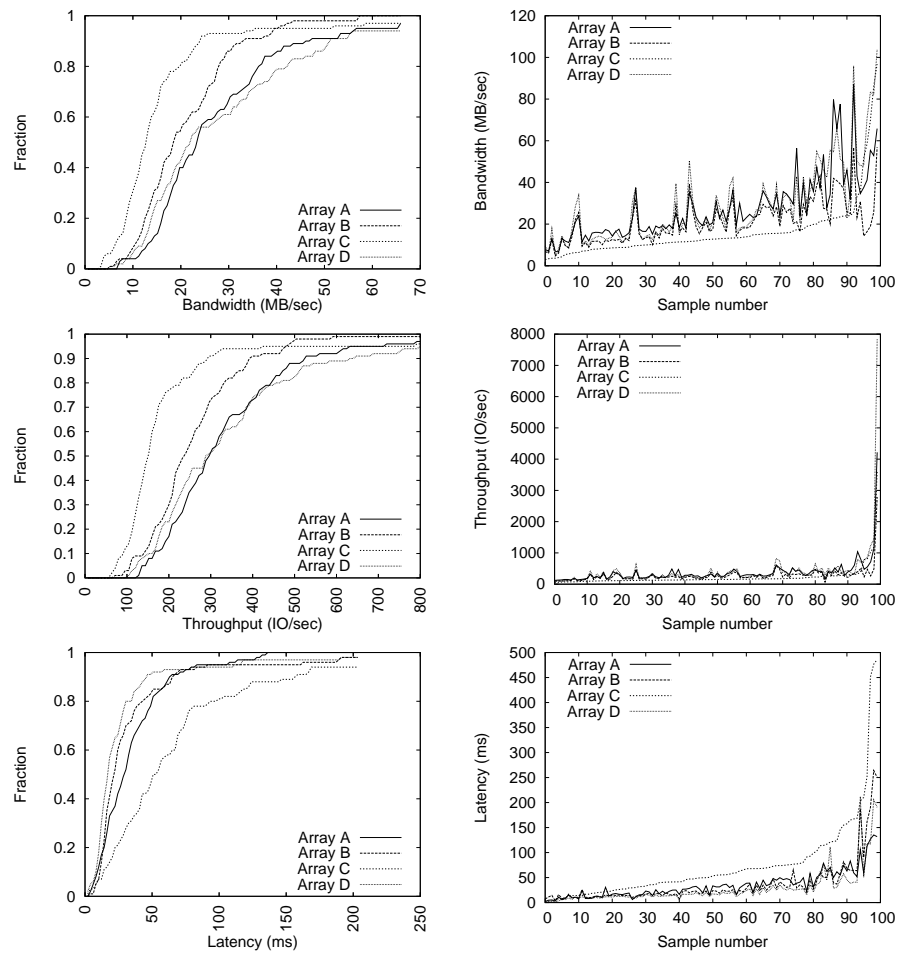

Figure D.1: The cumulative distribution of performance is shown (top). In addition, the performance of each array is shown (bottom), sorted by the performance of Array C.

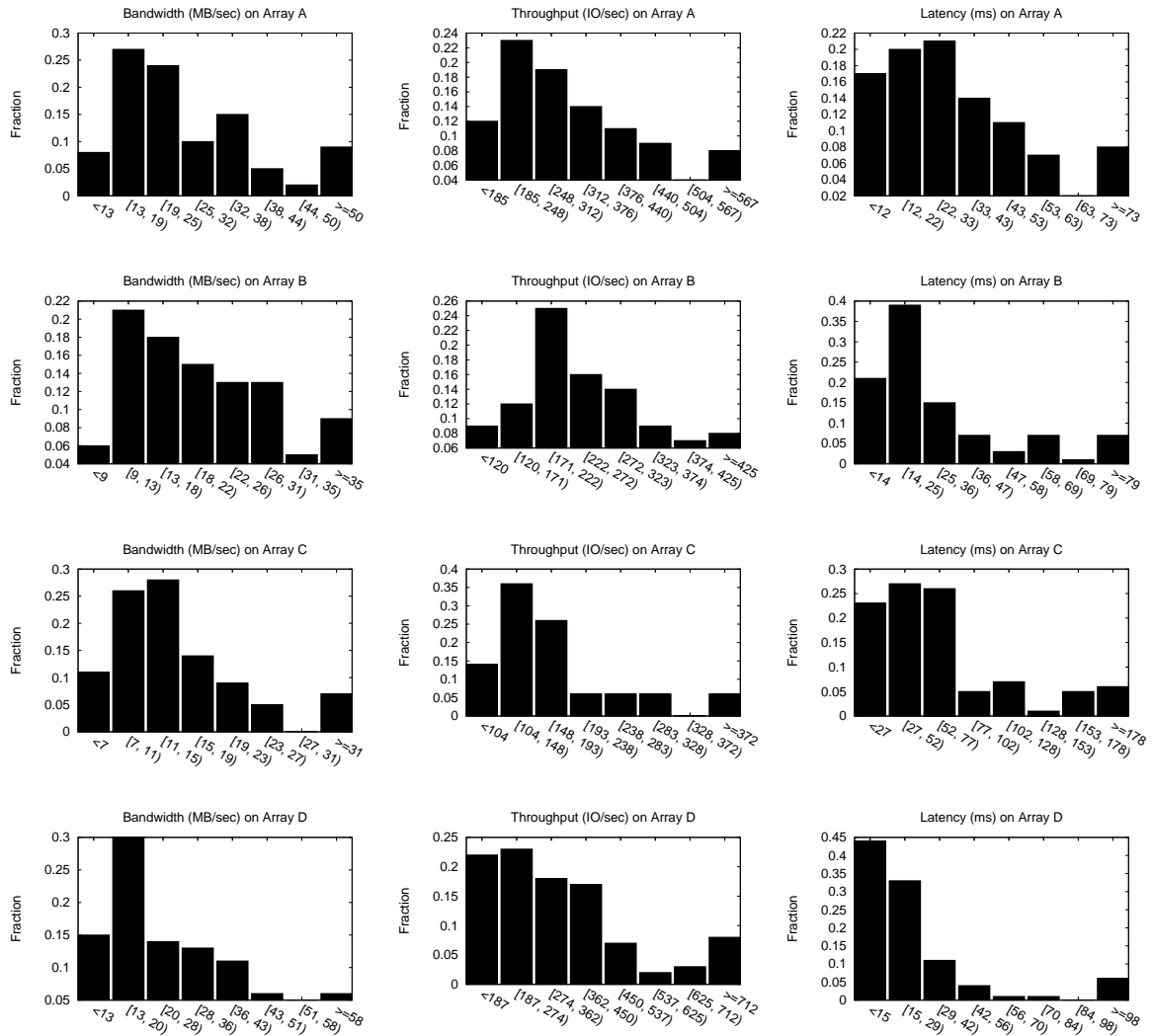

Figure D.2: Probability distributions of performance.

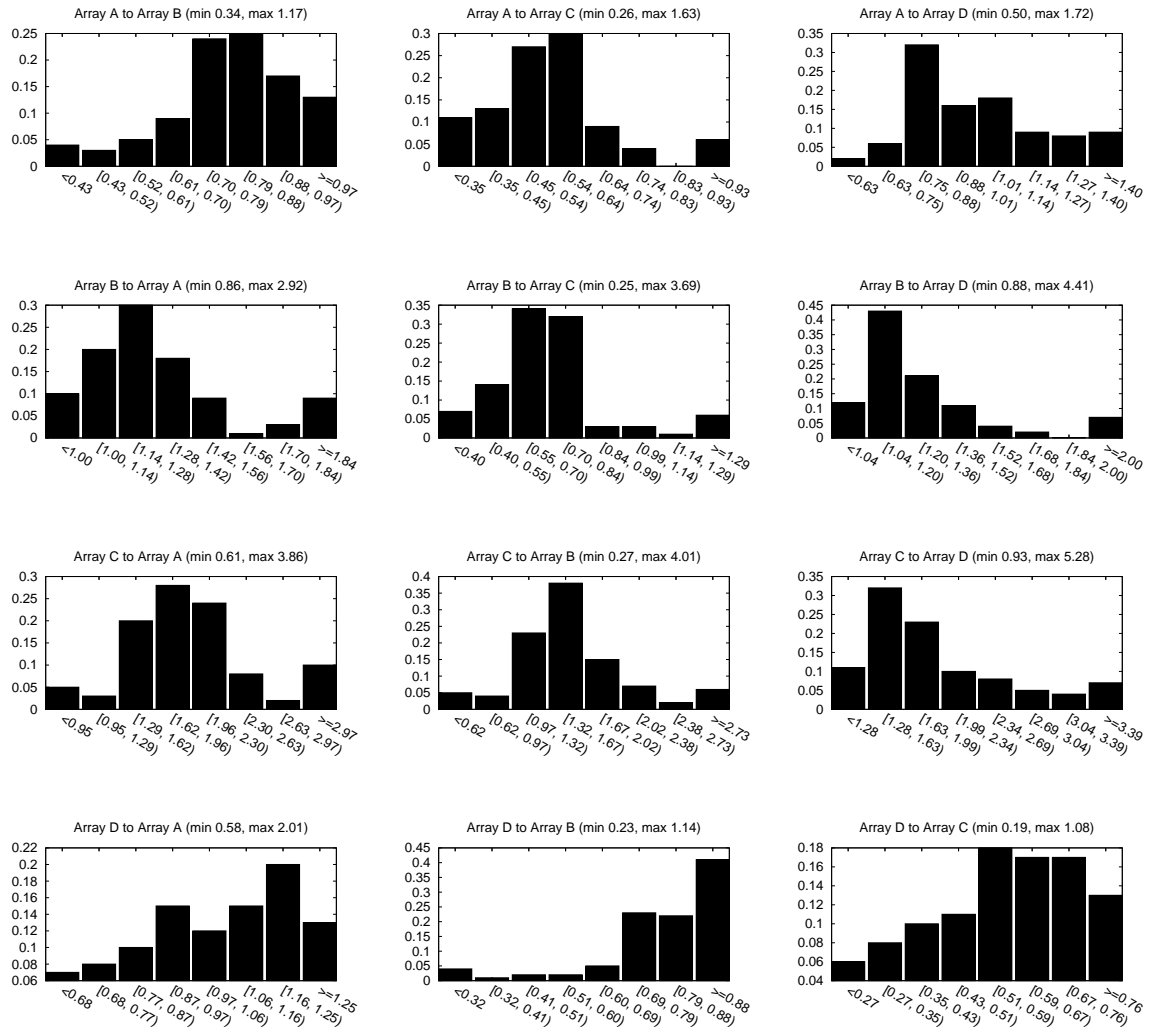

Figure D.3: Each graph shows the probability distribution of the **Bandwidth** relative fitness values for a given device pairing, over all workload samples. A relative fitness value is the ratio of the performance of two devices. Values greater than 1.0 indicate a performance increase as a workload is moved from device A to device B, values less than zero indicate a decrease, and values close to zero indicate little change.

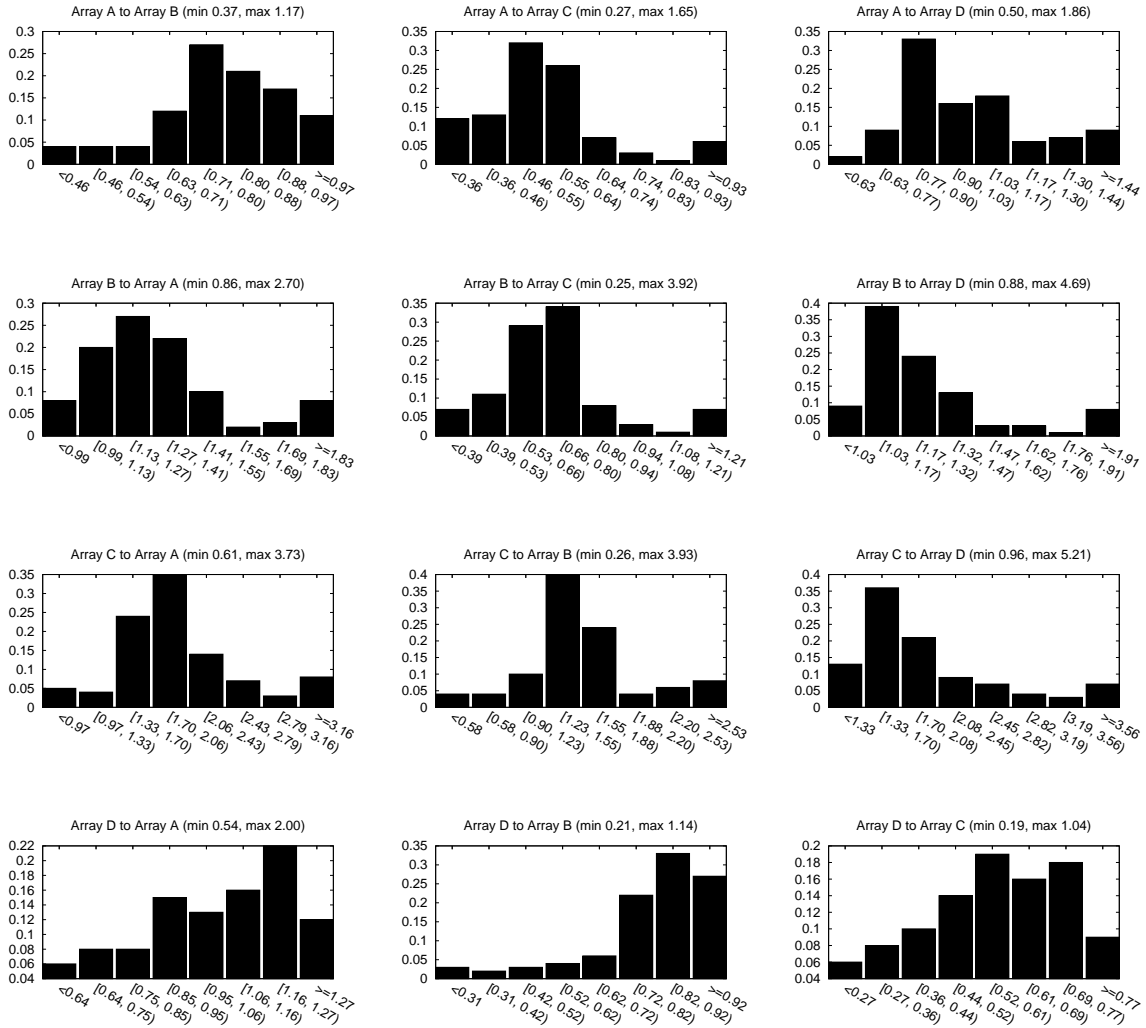

Figure D.4: Each graph shows the probability distribution of the **Throughput** relative fitness values for a given device pairing, over all workload samples. A relative fitness value is the ratio of the performance of two devices. Values greater than 1.0 indicate a performance increase as a workload is moved from device A to device B, values less than zero indicate a decrease, and values close to zero indicate little change.

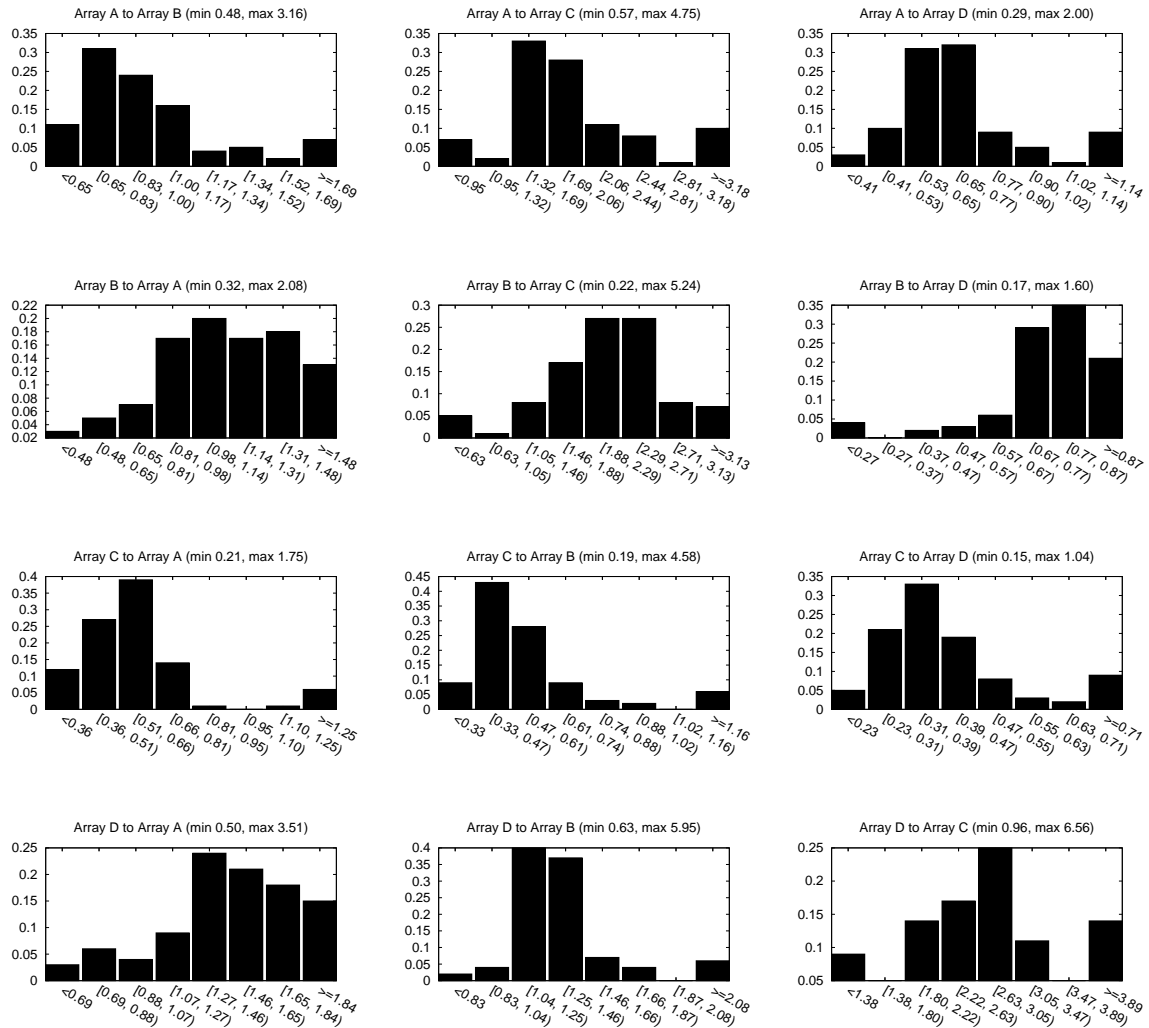

Figure D.5: Each graph shows the probability distribution of the **Latency** relative fitness values for a given device pairing, over all workload samples. A relative fitness value is the ratio of the performance of two devices. Values greater than 1.0 indicate a performance increase as a workload is moved from device A to device B, values less than zero indicate a decrease, and values close to zero indicate little change.

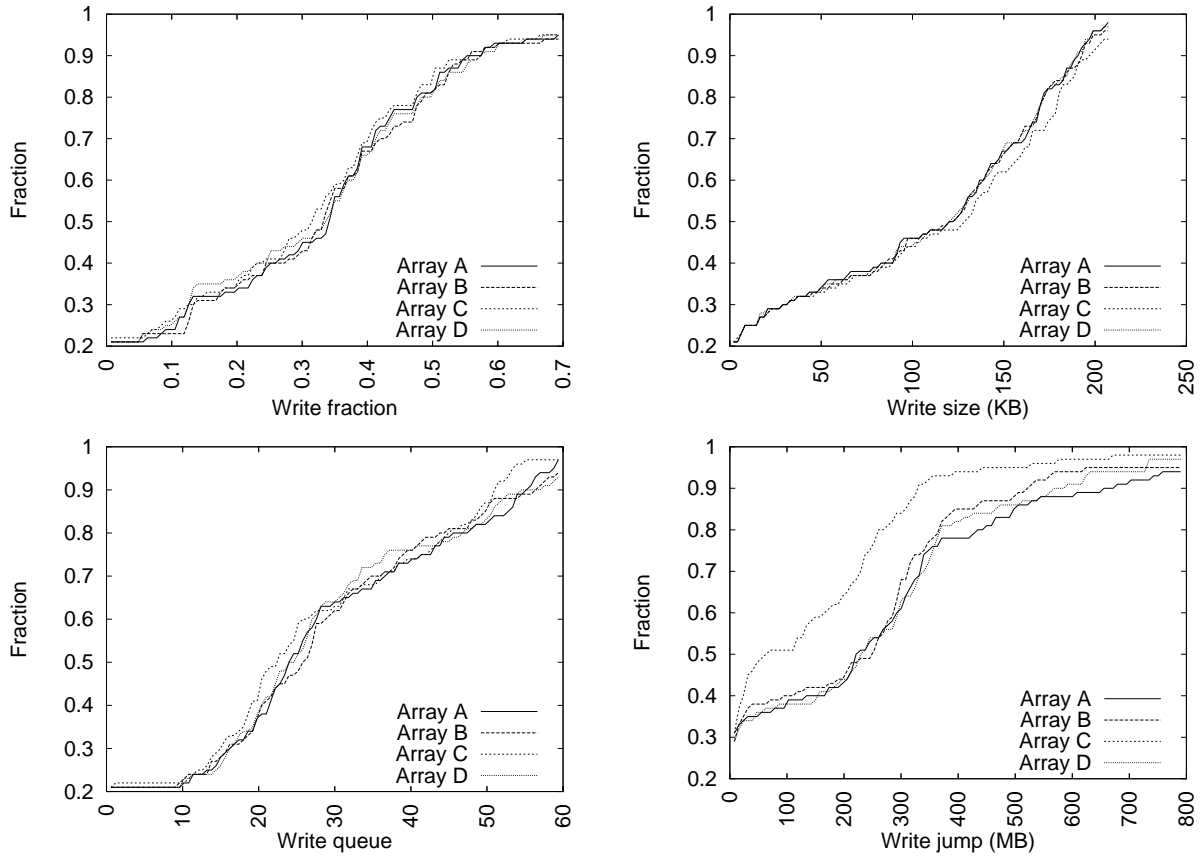

Figure D.6: The cumulative distribution of workload characteristics.

Absolute							
Overall		Bandwidth		Throughput		Latency	
Predictor	Score	Predictor	Score	Predictor	Score	Predictor	Score
Read queue	1.00	Read queue	1.00	Read queue	1.00	Write fraction	1.00
Write fraction	0.75	Read jump	0.61	Read jump	0.67	Read queue	0.53
Read jump	0.51	Read size	0.52	Read size	0.55	Read jump	0.14
Read size	0.44	Write size	0.33	Write queue	0.22	Read size	0.13
Write size	0.19	Write fraction	0.26	Write jump	0.17	Write queue	0.09
Write queue	0.17	Write jump	0.20	Write fraction	0.13	Write size	0.06
Write jump	0.15	Write queue	0.13	Write size	0.10	Write jump	0.04
Relative							
Overall		Bandwidth		Throughput		Latency	
Predictor	Score	Predictor	Score	Predictor	Score	Predictor	Score
Read queue	1.00	Read queue	1.00	Read queue	1.00	Write fraction	1.00
Write fraction	0.70	Read jump	0.79	Read jump	0.73	Read queue	0.69
Read jump	0.56	Read size	0.36	Read size	0.34	Read size	0.26
Read size	0.36	Write jump	0.32	Write queue	0.25	Read jump	0.17
Write jump	0.21	Write fraction	0.30	Write size	0.19	Write size	0.13
Write size	0.20	Write size	0.23	Write jump	0.17	Write jump	0.09
Write queue	0.14	Write queue	0.05	Write fraction	0.16	Write queue	0.09
Relative Performance							
Overall		Bandwidth		Throughput		Latency	
Predictor	Score	Predictor	Score	Predictor	Score	Predictor	Score
Latency	1.00	Bandwidth	1.00	Throughput	1.00	Latency	1.00
Throughput	0.92	Read jump	0.27	Read queue	0.17	Write fraction	0.12
Bandwidth	0.74	Read latency	0.14	Read jump	0.10	Bandwidth	0.06
Read jump	0.31	Read queue	0.10	Read size	0.10	Read size	0.05
Read queue	0.24	Write size	0.07	Latency	0.07	Read jump	0.05
Write fraction	0.19	Write fraction	0.05	Write fraction	0.06	Read queue	0.03
Read size	0.15	Throughput	0.04	Write latency	0.04	Read latency	0.02
Read latency	0.11	Read size	0.04	Bandwidth	0.03	Write jump	0.02
Write size	0.08	Write jump	0.04	Write queue	0.03	Write latency	0.02
Write jump	0.06	Latency	0.04	Write size	0.02	Throughput	0.02
Write latency	0.05	Write latency	0.01	Write jump	0.02	Write queue	0.02
Relative Fitness							
Overall		Bandwidth		Throughput		Latency	
Predictor	Score	Predictor	Score	Predictor	Score	Predictor	Score
Bandwidth	1.00	Read latency	1.00	Read latency	1.00	Latency	1.00
Read latency	0.96	Read queue	0.92	Read jump	0.76	Bandwidth	0.72
Latency	0.95	Read jump	0.90	Bandwidth	0.70	Read size	0.34
Read jump	0.80	Bandwidth	0.80	Read queue	0.66	Write jump	0.33
Read queue	0.77	Write fraction	0.61	Write fraction	0.61	Read latency	0.26
Write fraction	0.64	Read size	0.48	Latency	0.59	Write fraction	0.25
Read size	0.57	Latency	0.39	Read size	0.46	Throughput	0.24
Throughput	0.44	Throughput	0.37	Throughput	0.37	Read queue	0.23
Write jump	0.26	Write queue	0.24	Write size	0.36	Read jump	0.22
Write size	0.25	Write size	0.12	Write queue	0.27	Write size	0.09
Write queue	0.22	Write jump	0.09	Write jump	0.11	Write queue	0.02

Table D.4: The normalized importance measure of each predictor.

Model	Overall	Bandwidth	Throughput	Latency
Absolute	13.5	15.0	10.2	15.2
Relative	14.3	14.0	9.9	19.0
Relative Performance	12.7	12.2	13.0	13.0
Relative Fitness	8.7	9.4	10.9	5.8

Pairwise				
Absolute	Array	Array	Array	Array
Array	19.7	-	-	-
Array	-	14.3	-	-
Array	-	-	8.0	-
Array	-	-	-	12.0
Relative	Array	Array	Array	Array
Array	19.7	13.3	9.3	15.3
Array	15.7	14.3	7.3	17.7
Array	18.0	18.3	8.0	16.3
Array	15.0	14.3	11.0	12.0
Relative Performance	Array	Array	Array	Array
Array	16.3	10.3	15.7	15.0
Array	12.3	17.3	6.7	9.3
Array	18.3	20.0	16.3	12.0
Array	16.3	12.7	4.3	15.0
Relative Fitness	Array	Array	Array	Array
Array	1	10.7	9.7	6.7
Array	13.3	1	7.0	7.3
Array	11.3	11.0	1	7.3
Array	12.7	6.0	1.7	1

	Bandwidth				Throughput				Latency			
	A	B	C	D	A	B	C	D	A	B	C	D
Absolute												
Array A	19.0	-	-	-	18.0	-	-	-	22.0	-	-	-
Array B	-	13.0	-	-	-	14.0	-	-	-	16.0	-	-
Array C	-	-	8.0	-	-	-	8.0	-	-	-	8.0	-
Array D	-	-	-	20.0	-	-	-	1.0	-	-	-	15.0
Relative	A	B	C	D	A	B	C	D	A	B	C	D
Array A	19.0	10.0	6.0	7.0	18.0	10.0	1.0	16.0	22.0	20.0	21.0	23.0
Array B	17.0	13.0	9.0	18.0	10.0	14.0	1.0	21.0	20.0	16.0	12.0	14.0
Array C	14.0	24.0	8.0	12.0	17.0	20.0	8.0	15.0	23.0	11.0	8.0	22.0
Array D	20.0	20.0	11.0	20.0	3.0	4.0	1.0	1.0	22.0	19.0	21.0	15.0
Relative Performance	A	B	C	D	A	B	C	D	A	B	C	D
Array A	15.0	8.0	15.0	11.0	17.0	12.0	18.0	18.0	17.0	11.0	14.0	16.0
Array B	6.0	17.0	6.0	11.0	18.0	16.0	7.0	8.0	13.0	19.0	7.0	9.0
Array C	20.0	21.0	16.0	20.0	12.0	17.0	17.0	12.0	23.0	22.0	16.0	4.0
Array D	14.0	11.0	4.0	17.0	17.0	14.0	3.0	16.0	18.0	13.0	6.0	12.0
Relative Fitness	A	B	C	D	A	B	C	D	A	B	C	D
Array A	1	7.0	15.0	5.0	1	11.0	13.0	5.0	1	14.0	1.0	10.0
Array B	8.0	1	1.0	8.0	17.0	1	19.0	9.0	15.0	1	1.0	5.0
Array C	17.0	18.0	1	10.0	14.0	11.0	1	9.0	3.0	4.0	1	3.0
Array D	16.0	6.0	2.0	1	13.0	8.0	2.0	1	9.0	4.0	1.0	1

Table D.5: Tree sizes (leaf nodes) and their averages.

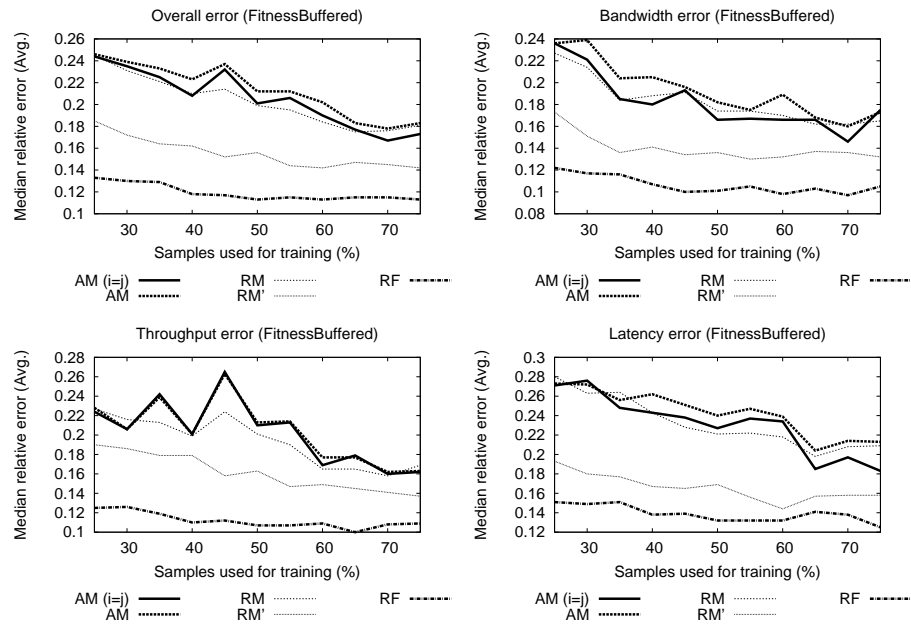

Figure D.7: Error vs. training. The training set size varies from 25% of the collected samples to 75%; the remaining samples are used for testing. For each training set size, the Median relative error is calculated for each pairing of devices. They are then averaged to produce the values shown.

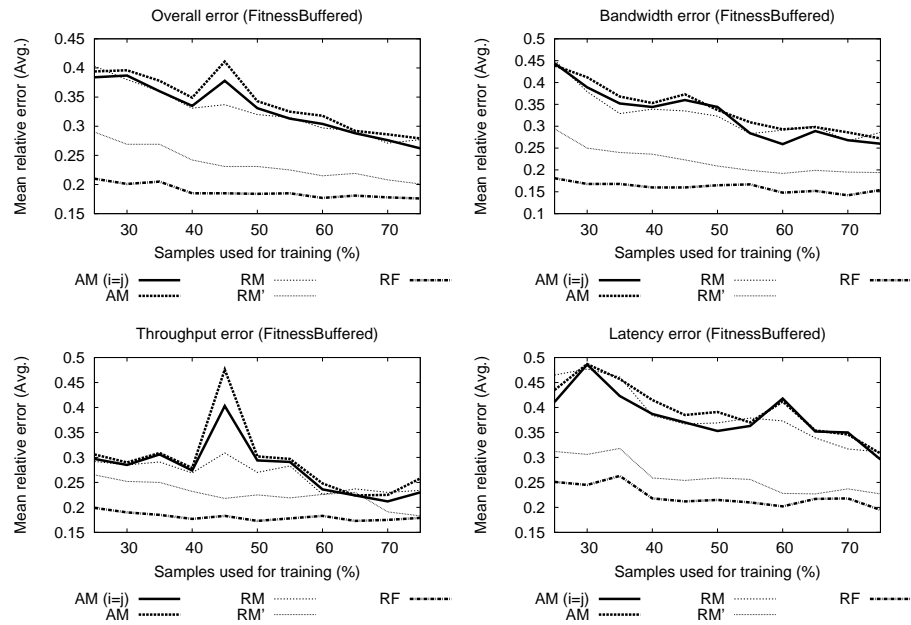

Figure D.8: Error vs. training. The training set size varies from 25% of the collected samples to 75%; the remaining samples are used for testing. For each training set size, the Mean relative error is calculated for each pairing of devices. They are then averaged to produce the values shown.

Appendix E

FitnessFS model training

Application	Samples	Iters	First sample	Last sample
FS (fs)	200	3	0	99
Total used	100			

Table E.1: Multiple training samples are collected. Each sample is run for multiple iterations in order to calculate the variance across runs.

	Array A	Array B	Array C	Array D	MAD	COV	Max. Diff.
Write fraction	0.30	0.30	0.30	0.30	0.0	0.6%	0.0%
Write size (KB)	104.56	106.12	109.11	105.15	1.4	1.6%	4.3%
Read size (KB)	59.72	59.59	59.30	59.10	0.2	0.4%	1.1%
Write jump (MB)	71.10	55.13	39.51	110.04	21.6	38.0%	178.5%
Read jump (MB)	630.12	629.82	636.29	638.64	3.8	0.6%	1.4%
Write queue	25.12	20.08	21.22	20.34	1.7	9.3%	25.1%
Read queue	2.87	2.83	2.91	2.83	0.0	1.1%	2.8%
Bandwidth (MB/sec)	23.48	17.59	15.43	23.88	3.6	18.3%	54.8%
Throughput (IO/sec)	302.07	227.98	203.18	316.14	46.8	18.2%	55.6%
Latency (ms)	24.69	21.51	49.03	17.55	10.4	43.6%	179.4%
Write latency (ms)	51.24	39.88	116.70	23.68	29.4	61.1%	392.8%
Read latency (ms)	9.84	15.58	16.99	13.15	2.4	19.5%	72.7%

Table E.2: Workload characteristics and performance are measured for each sample, on each storage device. The average value for each measurement is reported in this table. The mean absolute deviation (MAD), coefficient of variation (COV), and maximum relative differences of these averages are also reported; these metrics quantify how the averages change among the storage devices. For example, the mean average deviation of the averages for Read latency (ms) is 2.40, their coefficient of variation is 19.547%, and the maximum relative difference is 72.66%.

Array A								
	Rel. Diff.	Min	25%	50%	75%	90%	Max	Mean
Write fraction	0.8%	0.0	0.1	0.3	0.4	0.6	1.0	0.3
Write size (KB)	0.3%	0.0	7.0	124.3	174.4	191.1	240.9	104.6
Read size (KB)	0.1%	0.0	28.8	59.3	87.2	113.3	237.1	59.7
Write jump (MB)	7.9%	0.0	3.0	70.0	104.0	132.0	765.0	71.1
Read jump (MB)	0.9%	0.0	427.0	635.0	854.0	1005.0	1446.0	630.1
Write queue	4.6%	0.0	16.2	20.6	31.8	53.5	69.0	25.1
Read queue	1.2%	0.0	1.1	1.6	3.1	5.3	12.7	2.9
Bandwidth (MB/sec)	1.1%	5.3	16.3	20.7	25.0	45.4	65.3	23.5
Throughput (IO/sec)	1.0%	135.0	210.0	252.0	303.0	454.0	2187.0	302.1
Latency (ms)	0.7%	1.0	14.7	22.8	27.8	38.5	105.1	24.7
Write latency (ms)	3.4%	0.0	43.1	54.9	63.6	80.5	134.1	51.2
Read latency (ms)	0.2%	0.0	5.5	7.6	11.4	18.9	46.2	9.8
Array B								
	Rel. Diff.	Min	25%	50%	75%	90%	Max	Mean
Write fraction	1.0%	0.0	0.1	0.3	0.4	0.6	1.0	0.3
Write size (KB)	0.3%	0.0	7.6	125.8	176.7	192.6	240.6	106.1
Read size (KB)	0.1%	0.0	28.6	59.3	87.7	112.0	240.7	59.6
Write jump (MB)	5.1%	0.0	3.0	51.0	92.0	123.0	186.0	55.1
Read jump (MB)	0.1%	0.0	416.0	631.0	870.0	1023.0	1445.0	629.8
Write queue	2.8%	0.0	10.1	15.0	24.8	53.4	64.0	20.1
Read queue	1.7%	0.0	1.1	1.6	3.1	5.4	11.9	2.8
Bandwidth (MB/sec)	1.9%	3.5	12.3	15.6	20.2	28.1	51.2	17.6
Throughput (IO/sec)	1.3%	65.0	160.0	194.0	238.0	341.0	1472.0	228.0
Latency (ms)	2.9%	1.2	12.6	17.7	22.1	28.5	192.5	21.5
Write latency (ms)	6.8%	0.0	22.1	32.5	41.0	67.0	453.3	39.9
Read latency (ms)	3.0%	0.0	10.1	11.7	15.2	22.7	93.5	15.6
Array C								
	Rel. Diff.	Min	25%	50%	75%	90%	Max	Mean
Write fraction	2.7%	0.0	0.1	0.3	0.4	0.6	1.0	0.3
Write size (KB)	0.9%	0.0	6.8	129.8	181.8	201.3	242.8	109.1
Read size (KB)	0.0%	0.0	28.1	59.1	88.2	113.7	170.6	59.3
Write jump (MB)	2.7%	0.0	2.0	20.0	65.0	107.0	203.0	39.5
Read jump (MB)	0.7%	0.0	407.0	645.0	848.0	1030.0	1449.0	636.3
Write queue	7.1%	0.0	11.6	16.0	31.0	53.0	64.0	21.2
Read queue	0.5%	0.0	1.2	1.6	3.4	6.0	12.0	2.9
Bandwidth (MB/sec)	1.3%	3.6	9.6	12.1	15.3	21.6	86.2	15.4
Throughput (IO/sec)	1.1%	74.0	124.0	144.0	187.0	269.0	2294.0	203.2
Latency (ms)	4.3%	2.1	27.9	44.4	53.4	80.2	249.6	49.0
Write latency (ms)	7.9%	0.0	88.6	115.9	132.3	205.5	399.3	116.7
Read latency (ms)	0.1%	0.0	7.8	11.2	16.0	37.7	121.5	17.0
Array D								
	Rel. Diff.	Min	25%	50%	75%	90%	Max	Mean
Write fraction	1.9%	0.0	0.1	0.3	0.4	0.6	1.0	0.3
Write size (KB)	0.1%	0.0	6.5	124.8	177.2	192.8	238.2	105.2
Read size (KB)	0.3%	4.0	28.8	59.2	87.7	113.2	155.1	59.1
Write jump (MB)	51.4%	0.0	3.0	65.0	103.0	124.0	4144.0	110.0
Read jump (MB)	1.3%	0.0	428.0	625.0	865.0	1030.0	1476.0	638.6
Write queue	2.7%	0.0	10.9	15.6	25.0	52.0	64.0	20.3
Read queue	1.2%	1.0	1.1	1.6	3.1	5.6	12.3	2.8
Bandwidth (MB/sec)	2.3%	4.6	13.4	18.0	26.2	42.2	100.7	23.9
Throughput (IO/sec)	1.7%	106.0	172.0	225.0	320.0	507.0	3339.0	316.1
Latency (ms)	0.6%	0.9	9.9	14.3	16.9	22.7	168.6	17.6
Write latency (ms)	1.4%	0.0	4.4	23.7	29.0	36.8	170.8	23.7
Read latency (ms)	10.2%	0.2	9.1	10.7	12.9	18.8	139.7	13.1

Table E.3: Workload characteristics and performance are measured for each sample, on each storage device. The minimum value, percentiles, maximum value and average are reported for each measurement. In addition, the relative difference between the average performance of the best and second-to-best iteration is reported. This value quantifies the change in a given measurement across multiple runs of the same sample on the same storage device.

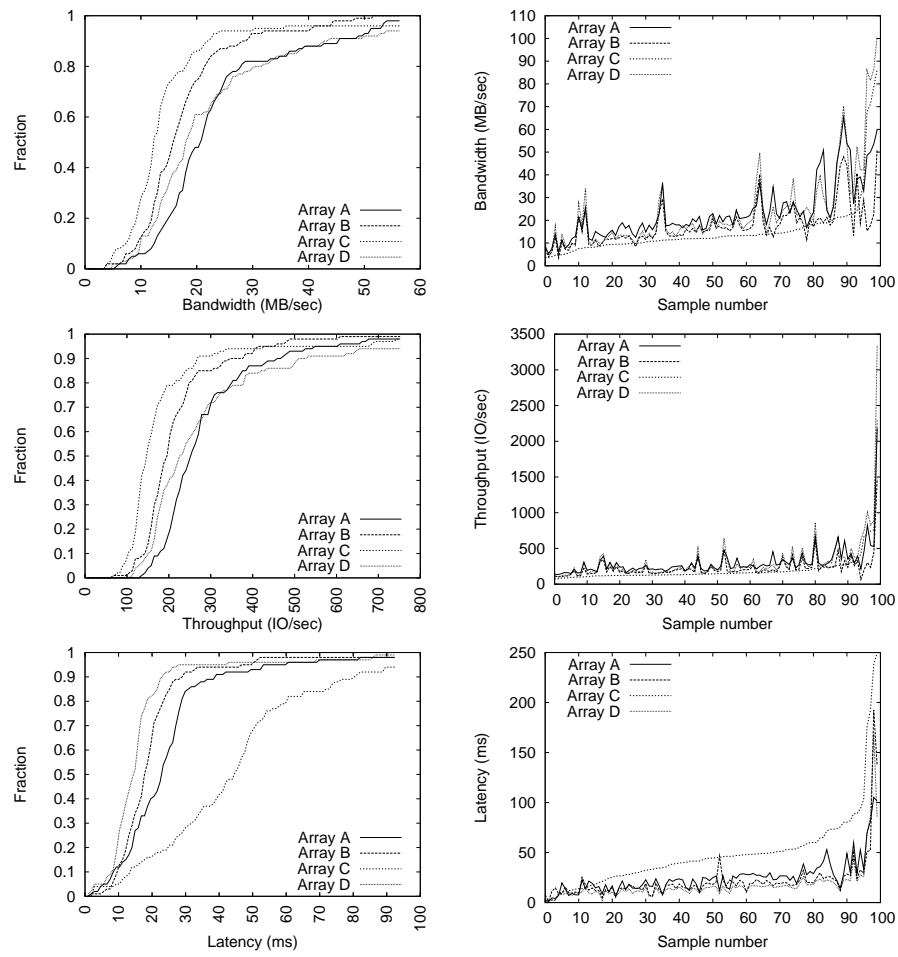

Figure E.1: The cumulative distribution of performance is shown (top). In addition, the performance of each array is shown (bottom), sorted by the performance of Array C.

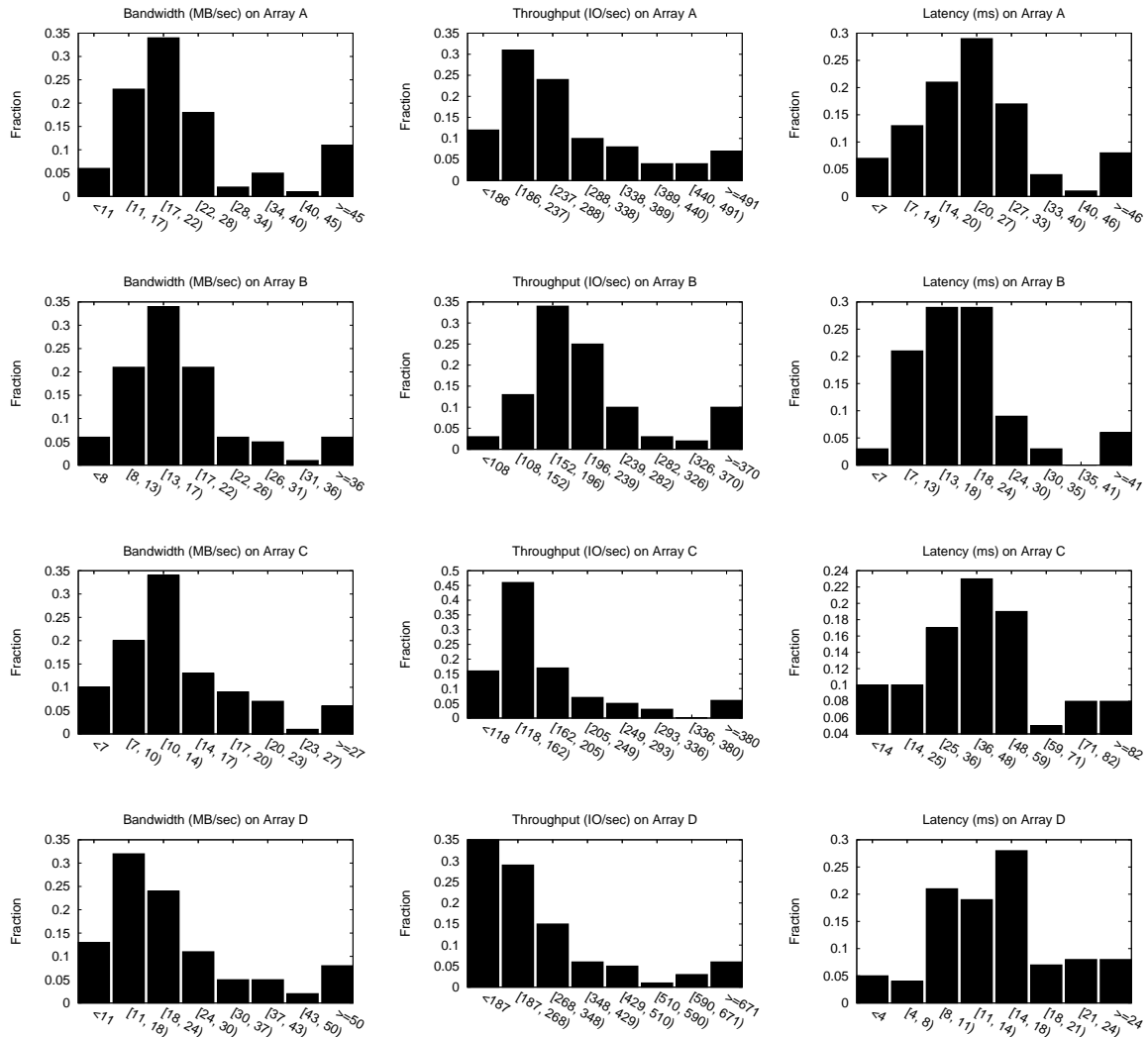

Figure E.2: Probability distributions of performance.

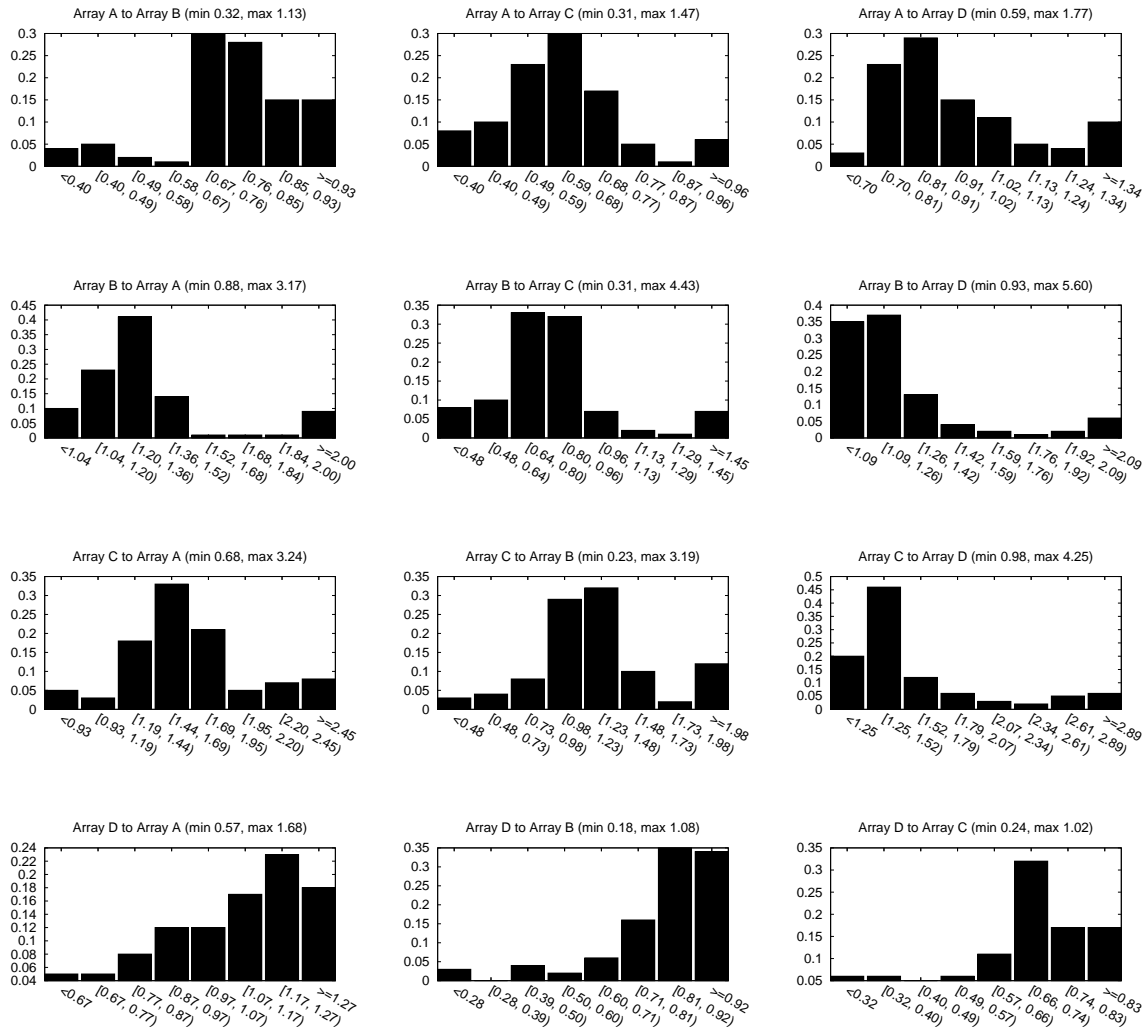

Figure E.3: Each graph shows the probability distribution of the **Bandwidth** relative fitness values for a given device pairing, over all workload samples. A relative fitness value is the ratio of the performance of two devices. Values greater than 1.0 indicate a performance increase as a workload is moved from device A to device B, values less than zero indicate a decrease, and values close to zero indicate little change.

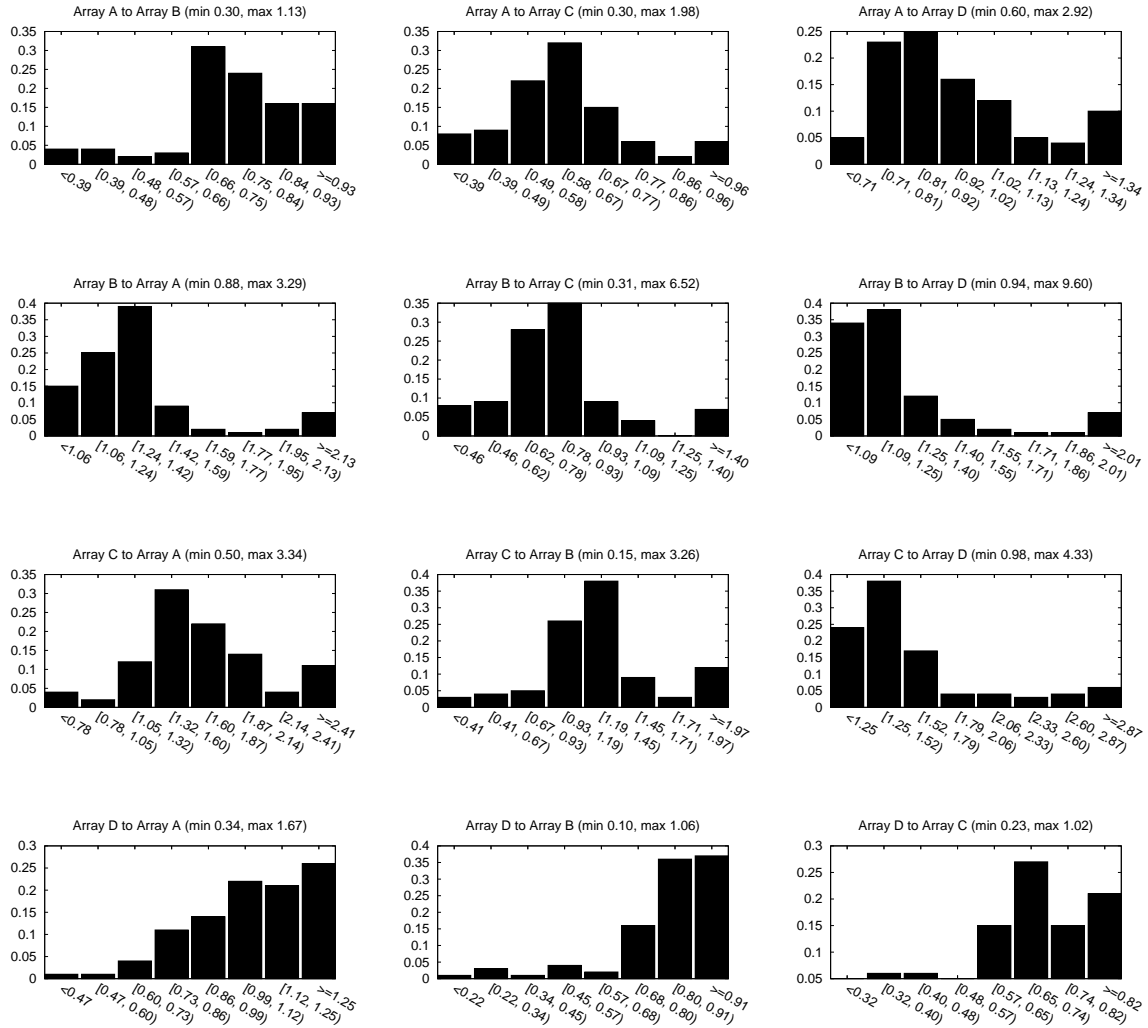

Figure E.4: Each graph shows the probability distribution of the **Throughput** relative fitness values for a given device pairing, over all workload samples. A relative fitness value is the ratio of the performance of two devices. Values greater than 1.0 indicate a performance increase as a workload is moved from device A to device B, values less than zero indicate a decrease, and values close to zero indicate little change.

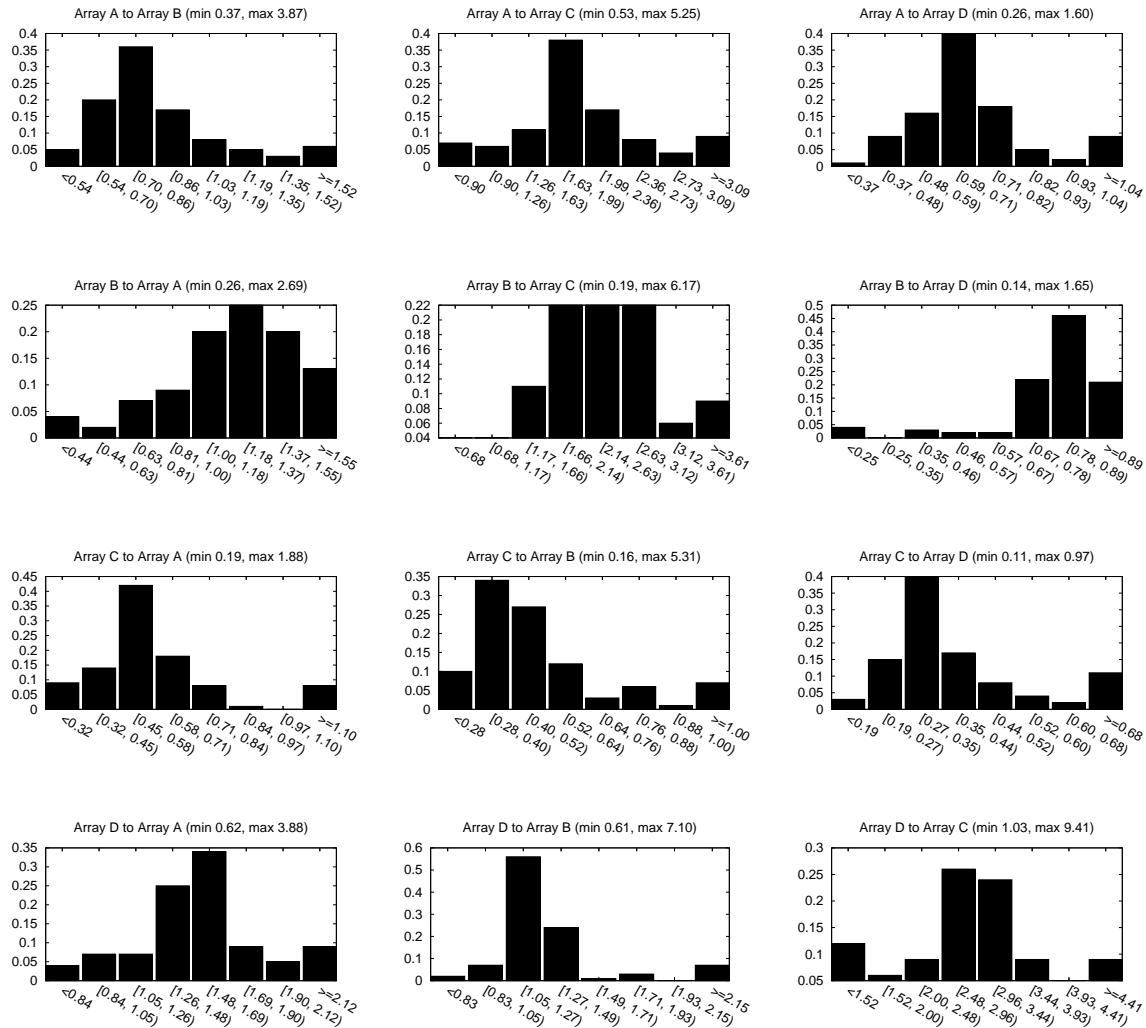

Figure E.5: Each graph shows the probability distribution of the **Latency** relative fitness values for a given device pairing, over all workload samples. A relative fitness value is the ratio of the performance of two devices. Values greater than 1.0 indicate a performance increase as a workload is moved from device A to device B, values less than zero indicate a decrease, and values close to zero indicate little change.

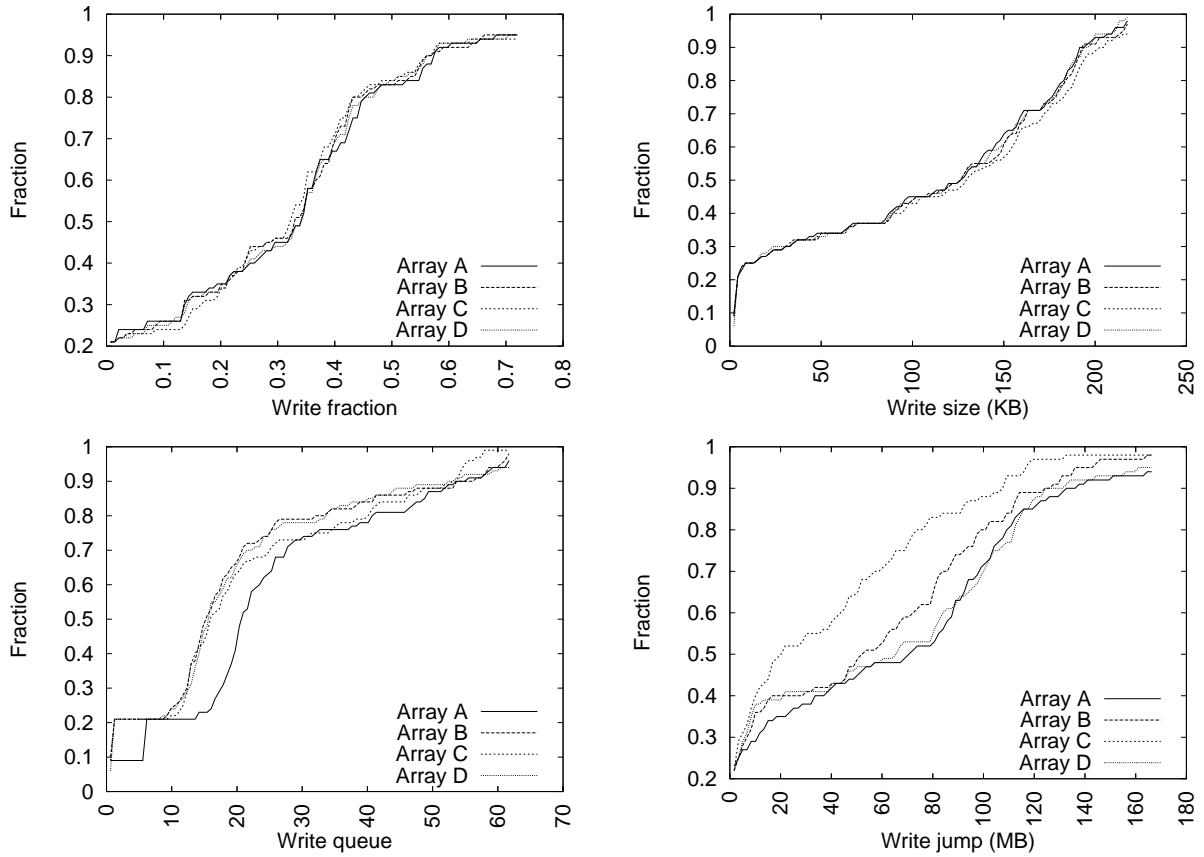

Figure E.6: The cumulative distribution of workload characteristics.

Absolute							
Overall		Bandwidth		Throughput		Latency	
Predictor	Score	Predictor	Score	Predictor	Score	Predictor	Score
Write fraction	1.00	Read queue	1.00	Read queue	1.00	Write fraction	1.00
Read queue	0.92	Write fraction	0.88	Write size	0.81	Read queue	0.40
Read jump	0.53	Read jump	0.79	Read jump	0.60	Read jump	0.11
Write size	0.35	Write jump	0.51	Read size	0.31	Write queue	0.03
Write queue	0.18	Write queue	0.34	Write queue	0.16	Write size	0.03
Read size	0.18	Write size	0.19	Write fraction	0.10	Read size	0.02
Relative							
Overall		Bandwidth		Throughput		Latency	
Predictor	Score	Predictor	Score	Predictor	Score	Predictor	Score
Write fraction	1.00	Read queue	1.00	Read queue	1.00	Write fraction	1.00
Read queue	0.89	Write fraction	0.79	Read jump	0.77	Read queue	0.37
Read jump	0.63	Read jump	0.74	Write size	0.77	Read jump	0.20
Write size	0.42	Write jump	0.61	Read size	0.38	Write jump	0.11
Write jump	0.31	Read size	0.35	Write queue	0.29	Write size	0.11
Read size	0.30	Write size	0.33	Write fraction	0.24	Read size	0.10
Write queue	0.20	Write queue	0.14	Write jump	0.09	Write queue	0.10
Relative Performance							
Overall		Bandwidth		Throughput		Latency	
Predictor	Score	Predictor	Score	Predictor	Score	Predictor	Score
Latency	1.00	Bandwidth	1.00	Throughput	1.00	Latency	1.00
Bandwidth	0.88	Read queue	0.14	Write size	0.27	Write fraction	0.10
Throughput	0.76	Read jump	0.12	Read queue	0.21	Read jump	0.08
Read queue	0.29	Latency	0.09	Read size	0.14	Write latency	0.07
Write size	0.28	Write fraction	0.09	Read jump	0.12	Read size	0.06
Read jump	0.26	Read latency	0.07	Latency	0.10	Bandwidth	0.05
Write fraction	0.20	Write jump	0.06	Write fraction	0.07	Write queue	0.05
Read size	0.18	Write size	0.05	Read latency	0.04	Write size	0.05
Read latency	0.11	Read size	0.03	Bandwidth	0.04	Write jump	0.03
Write jump	0.08	Throughput	0.03	Write queue	0.01	Read queue	0.03
Write queue	0.07	Write queue	0.02	Write latency	0.01	Throughput	0.03
Write latency	0.07	Write latency	0.00	Write jump	0.00	Read latency	0.02
Relative Fitness							
Overall		Bandwidth		Throughput		Latency	
Predictor	Score	Predictor	Score	Predictor	Score	Predictor	Score
Bandwidth	1.00	Read queue	1.00	Read latency	1.00	Bandwidth	1.00
Read latency	0.88	Read latency	0.92	Read jump	0.90	Read size	0.77
Read queue	0.84	Read jump	0.87	Bandwidth	0.80	Latency	0.72
Read jump	0.80	Bandwidth	0.65	Throughput	0.64	Write fraction	0.61
Latency	0.66	Throughput	0.57	Read queue	0.61	Write jump	0.44
Read size	0.65	Latency	0.51	Read size	0.58	Read queue	0.43
Throughput	0.56	Write fraction	0.32	Write fraction	0.41	Write latency	0.42
Write fraction	0.55	Write queue	0.31	Latency	0.39	Write size	0.34
Write latency	0.33	Read size	0.24	Write latency	0.23	Write queue	0.28
Write size	0.33	Write size	0.23	Write size	0.22	Read latency	0.23
Write queue	0.29	Write latency	0.17	Write jump	0.19	Read jump	0.18

Table E.4: The normalized importance measure of each predictor.

Model	Overall	Bandwidth	Throughput	Latency
Absolute	10.9	13.2	8.5	11.0
Relative	13.2	15.9	10.0	13.8
Relative Performance	13.2	14.8	12.8	11.9
Relative Fitness	7.7	8.6	7.9	6.5

Pairwise				
Absolute	Array	Array	Array	Array
Array	12.0	-	-	-
Array	-	10.3	-	-
Array	-	-	11.7	-
Array	-	-	-	9.7
Relative	Array	Array	Array	Array
Array	12.0	16.0	11.3	15.7
Array	13.7	10.3	8.7	16.0
Array	17.3	15.7	11.7	13.0
Array	14.0	9.7	7.7	9.7
Relative Performance	Array	Array	Array	Array
Array	16.7	18.0	7.7	14.0
Array	11.0	17.0	16.7	14.7
Array	12.0	8.0	17.0	9.7
Array	18.7	13.7	14.0	12.3
Relative Fitness	Array	Array	Array	Array
Array	1	7.3	7.0	16.0
Array	5.3	1	4.3	6.3
Array	10.7	13.3	1	5.0
Array	10.7	3.7	2.3	1

	Bandwidth				Throughput				Latency			
	A	B	C	D	A	B	C	D	A	B	C	D
Absolute												
Array A	16.0	-	-	-	15.0	-	-	-	5.0	-	-	-
Array B	-	18.0	-	-	-	5.0	-	-	-	8.0	-	-
Array C	-	-	4.0	-	-	-	13.0	-	-	-	18.0	-
Array D	-	-	-	15.0	-	-	-	1.0	-	-	-	13.0
Relative	A	B	C	D	A	B	C	D	A	B	C	D
Array A	16.0	19.0	16.0	21.0	15.0	21.0	1.0	12.0	5.0	8.0	17.0	14.0
Array B	16.0	18.0	8.0	20.0	17.0	5.0	1.0	13.0	8.0	8.0	17.0	15.0
Array C	22.0	15.0	4.0	11.0	15.0	13.0	13.0	14.0	15.0	19.0	18.0	14.0
Array D	21.0	18.0	4.0	15.0	10.0	2.0	1.0	1.0	11.0	9.0	18.0	13.0
Relative Performance	A	B	C	D	A	B	C	D	A	B	C	D
Array A	17.0	21.0	13.0	18.0	17.0	23.0	1.0	13.0	16.0	10.0	9.0	11.0
Array B	11.0	17.0	18.0	18.0	15.0	17.0	16.0	11.0	7.0	17.0	16.0	15.0
Array C	11.0	8.0	18.0	9.0	15.0	11.0	16.0	14.0	10.0	5.0	17.0	6.0
Array D	19.0	15.0	16.0	16.0	19.0	9.0	7.0	2.0	18.0	17.0	19.0	19.0
Relative Fitness	A	B	C	D	A	B	C	D	A	B	C	D
Array A	1	11.0	8.0	17.0	1	9.0	3.0	12.0	1	2.0	10.0	19.0
Array B	3.0	1	3.0	4.0	8.0	1	5.0	3.0	5.0	1	5.0	12.0
Array C	18.0	18.0	1	7.0	5.0	18.0	1	6.0	9.0	4.0	1	2.0
Array D	9.0	3.0	2.0	1	17.0	5.0	4.0	1	6.0	3.0	1.0	1

Table E.5: Tree sizes (leaf nodes) and their averages.

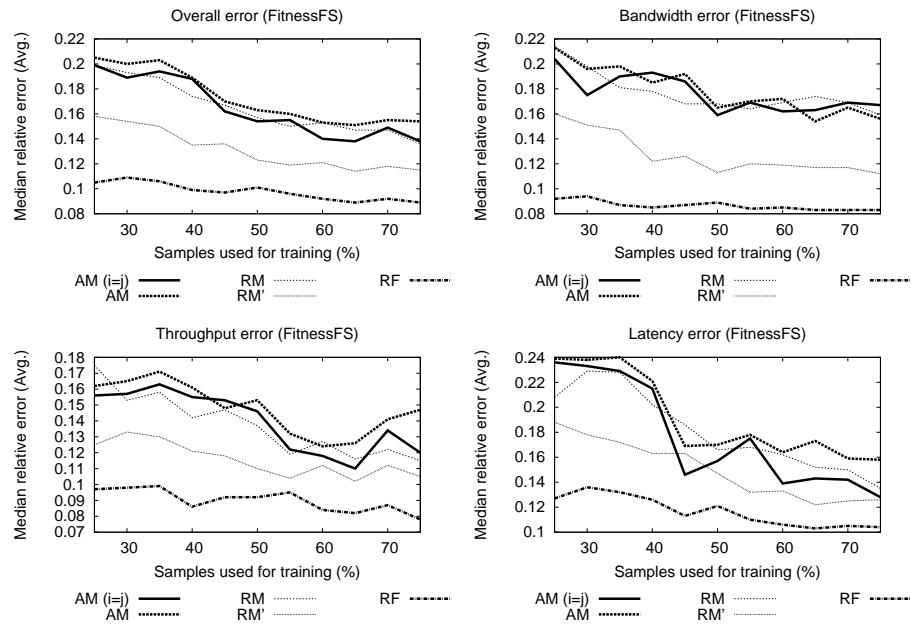

Figure E.7: Error vs. training. The training set size varies from 25% of the collected samples to 75%; the remaining samples are used for testing. For each training set size, the Median relative error is calculated for each pairing of devices. They are then averaged to produce the values shown.

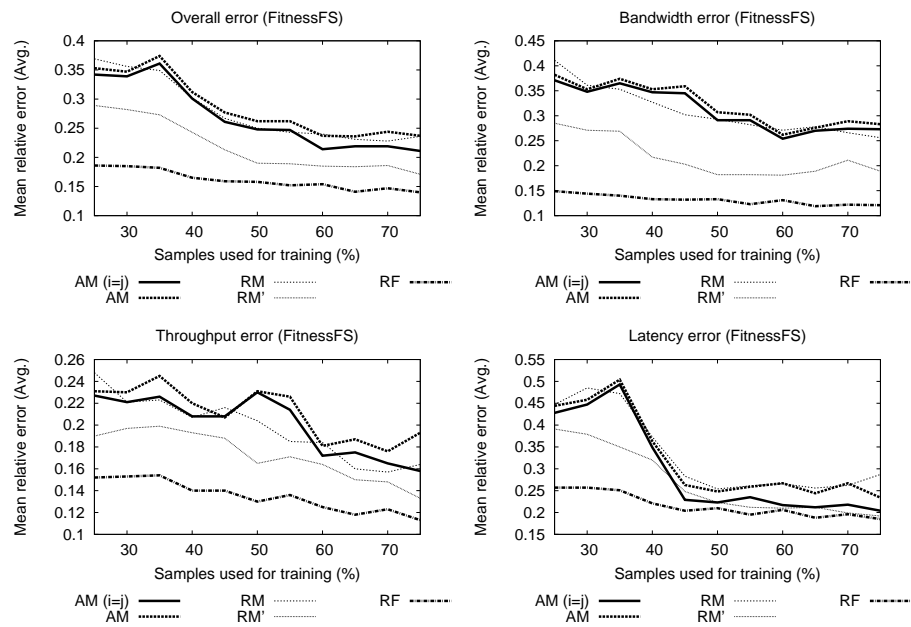

Figure E.8: Error vs. training. The training set size varies from 25% of the collected samples to 75%; the remaining samples are used for testing. For each training set size, the Mean relative error is calculated for each pairing of devices. They are then averaged to produce the values shown.

Appendix F

FitnessCache model training

Application	Samples	Iters	First sample	Last sample
Cache (cache)	70	3	0	34
Total used	35			

Table F.1: Multiple training samples are collected. Each sample is run for multiple iterations in order to calculate the variance across runs.

	Array A	Array B	Array C	Array D	MAD	COV	Max. Diff.
Write fraction	0.00	0.00	0.00	0.00	0.0	nan%	nan%
Write size (KB)	0.00	0.00	0.00	0.00	0.0	nan%	nan%
Read size (KB)	15.77	15.77	15.77	15.77	0.0	0.0%	0.0%
Write jump (MB)	0.00	0.00	0.00	0.00	0.0	nan%	nan%
Read jump (MB)	1855.03	1861.46	1856.29	1850.03	3.2	0.2%	0.6%
Write queue	0.00	0.00	0.00	0.00	0.0	nan%	nan%
Read queue	6.76	6.68	5.70	5.59	0.5	8.7%	20.9%
Bandwidth (MB/sec)	16.18	15.66	35.25	40.11	10.9	41.1%	156.1%
Throughput (IO/sec)	1473.03	1020.89	5534.83	6542.57	2395.9	66.6%	540.9%
Latency (ms)	6.71	7.89	14.40	4.46	3.0	44.2%	222.9%
Write latency (ms)	0.00	0.00	0.00	0.00	0.0	nan%	nan%
Read latency (ms)	6.71	7.89	14.40	4.46	3.0	44.2%	222.9%

Table F.2: Workload characteristics and performance are measured for each sample, on each storage device. The average value for each measurement is reported in this table. The mean absolute deviation (MAD), coefficient of variation (COV), and maximum relative differences of these averages are also reported; these metrics quantify how the averages change among the storage devices. For example, the mean average deviation of the averages for Read latency (ms) is 3.02, their coefficient of variation is 44.193%, and the maximum relative difference is 222.87%.

Array A								
	Rel. Diff.	Min	25%	50%	75%	90%	Max	Mean
Write fraction	nan%	0.0	0.0	0.0	0.0	0.0	0.0	0.0
Write size (KB)	nan%	0.0	0.0	0.0	0.0	0.0	0.0	0.0
Read size (KB)	0.0%	1.0	2.0	8.0	16.0	32.0	64.0	15.8
Write jump (MB)	nan%	0.0	0.0	0.0	0.0	0.0	0.0	0.0
Read jump (MB)	0.4%	4.0	5.0	5.0	3822.0	4815.0	5471.0	1855.0
Write queue	nan%	0.0	0.0	0.0	0.0	0.0	0.0	0.0
Read queue	0.3%	1.0	1.6	3.9	14.1	15.2	16.0	6.8
Bandwidth (MB/sec)	0.3%	0.5	2.4	7.2	23.6	35.7	72.8	16.2
Throughput (IO/sec)	1.0%	156.0	403.0	1149.0	2043.0	2549.0	4253.0	1473.0
Latency (ms)	0.1%	0.4	1.5	6.5	9.2	13.8	18.6	6.7
Write latency (ms)	nan%	0.0	0.0	0.0	0.0	0.0	0.0	0.0
Read latency (ms)	0.1%	0.4	1.5	6.5	9.2	13.8	18.6	6.7
Array B								
	Rel. Diff.	Min	25%	50%	75%	90%	Max	Mean
Write fraction	nan%	0.0	0.0	0.0	0.0	0.0	0.0	0.0
Write size (KB)	nan%	0.0	0.0	0.0	0.0	0.0	0.0	0.0
Read size (KB)	0.0%	1.0	2.0	8.0	16.0	32.0	64.0	15.8
Write jump (MB)	nan%	0.0	0.0	0.0	0.0	0.0	0.0	0.0
Read jump (MB)	0.1%	4.0	5.0	5.0	3794.0	4832.0	5542.0	1861.5
Write queue	nan%	0.0	0.0	0.0	0.0	0.0	0.0	0.0
Read queue	0.0%	1.0	1.6	3.8	14.1	14.9	15.9	6.7
Bandwidth (MB/sec)	0.0%	0.3	1.4	5.0	13.6	39.3	104.7	15.7
Throughput (IO/sec)	1.0%	108.0	265.0	672.0	1528.0	2159.0	2929.0	1020.9
Latency (ms)	0.2%	2.2	2.8	5.5	10.6	14.5	20.7	7.9
Write latency (ms)	nan%	0.0	0.0	0.0	0.0	0.0	0.0	0.0
Read latency (ms)	0.2%	2.2	2.8	5.5	10.6	14.5	20.7	7.9
Array C								
	Rel. Diff.	Min	25%	50%	75%	90%	Max	Mean
Write fraction	nan%	0.0	0.0	0.0	0.0	0.0	0.0	0.0
Write size (KB)	nan%	0.0	0.0	0.0	0.0	0.0	0.0	0.0
Read size (KB)	0.0%	1.0	2.0	8.0	16.0	32.0	64.0	15.8
Write jump (MB)	nan%	0.0	0.0	0.0	0.0	0.0	0.0	0.0
Read jump (MB)	0.3%	5.0	5.0	5.0	3820.0	4863.0	5520.0	1856.3
Write queue	nan%	0.0	0.0	0.0	0.0	0.0	0.0	0.0
Read queue	0.2%	1.0	1.6	3.6	6.9	14.1	14.8	5.7
Bandwidth (MB/sec)	0.0%	0.4	1.8	8.6	49.9	106.8	109.6	35.2
Throughput (IO/sec)	0.3%	49.0	144.0	1743.0	6772.0	13918.0	25519.0	5534.8
Latency (ms)	0.0%	0.2	0.3	1.9	13.4	25.9	97.9	14.4
Write latency (ms)	nan%	0.0	0.0	0.0	0.0	0.0	0.0	0.0
Read latency (ms)	0.1%	0.2	0.3	1.9	13.4	25.9	97.9	14.4
Array D								
	Rel. Diff.	Min	25%	50%	75%	90%	Max	Mean
Write fraction	nan%	0.0	0.0	0.0	0.0	0.0	0.0	0.0
Write size (KB)	nan%	0.0	0.0	0.0	0.0	0.0	0.0	0.0
Read size (KB)	0.0%	1.0	2.0	8.0	16.0	32.0	64.1	15.8
Write jump (MB)	nan%	0.0	0.0	0.0	0.0	0.0	0.0	0.0
Read jump (MB)	0.9%	5.0	5.0	5.0	3812.0	4795.0	5470.0	1850.0
Write queue	nan%	0.0	0.0	0.0	0.0	0.0	0.0	0.0
Read queue	0.2%	1.0	1.6	3.5	6.7	14.1	14.7	5.6
Bandwidth (MB/sec)	0.2%	0.5	4.2	21.3	60.7	107.0	110.9	40.1
Throughput (IO/sec)	0.3%	134.0	402.0	1771.0	7760.0	15547.0	27676.0	6542.6
Latency (ms)	0.1%	0.1	0.2	2.0	7.5	9.4	12.8	4.5
Write latency (ms)	nan%	0.0	0.0	0.0	0.0	0.0	0.0	0.0
Read latency (ms)	0.1%	0.1	0.2	2.0	7.5	9.4	12.8	4.5

Table F.3: Workload characteristics and performance are measured for each sample, on each storage device. The minimum value, percentiles, maximum value and average are reported for each measurement. In addition, the relative difference between the average performance of the best and second-to-best iteration is reported. This value quantifies the change in a given measurement across multiple runs of the same sample on the same storage device.

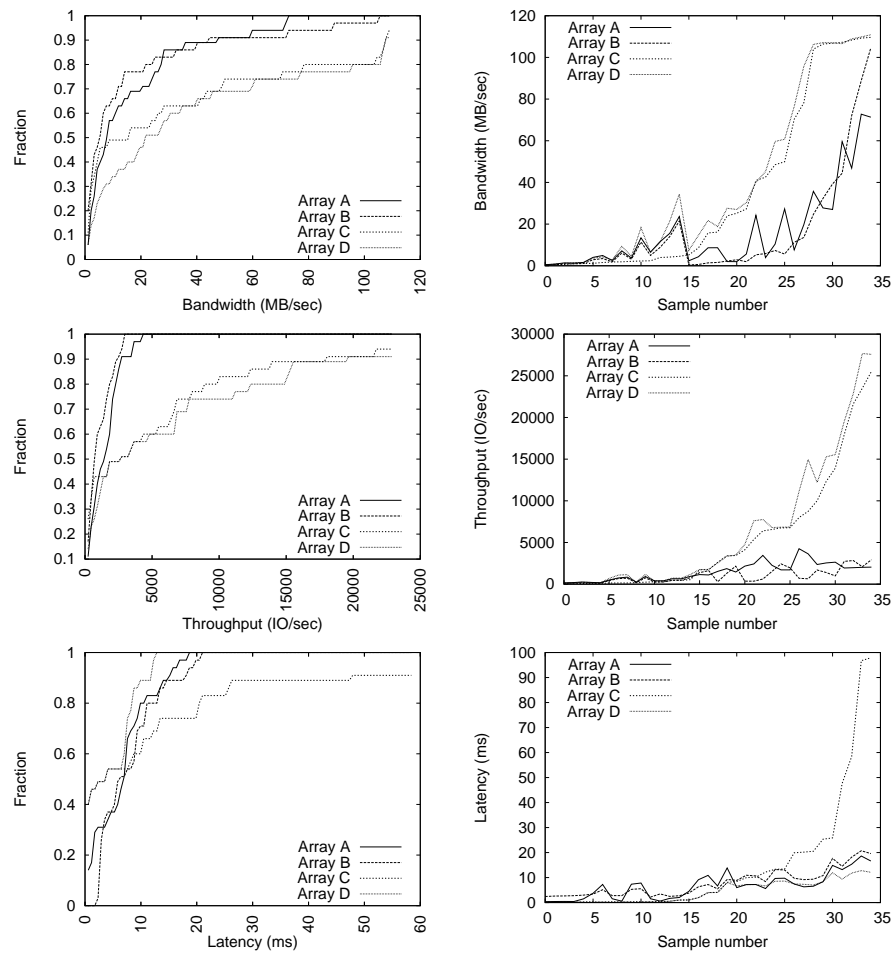

Figure F.1: The cumulative distribution of performance is shown (top). In addition, the performance of each array is shown (bottom), sorted by the performance of Array C.

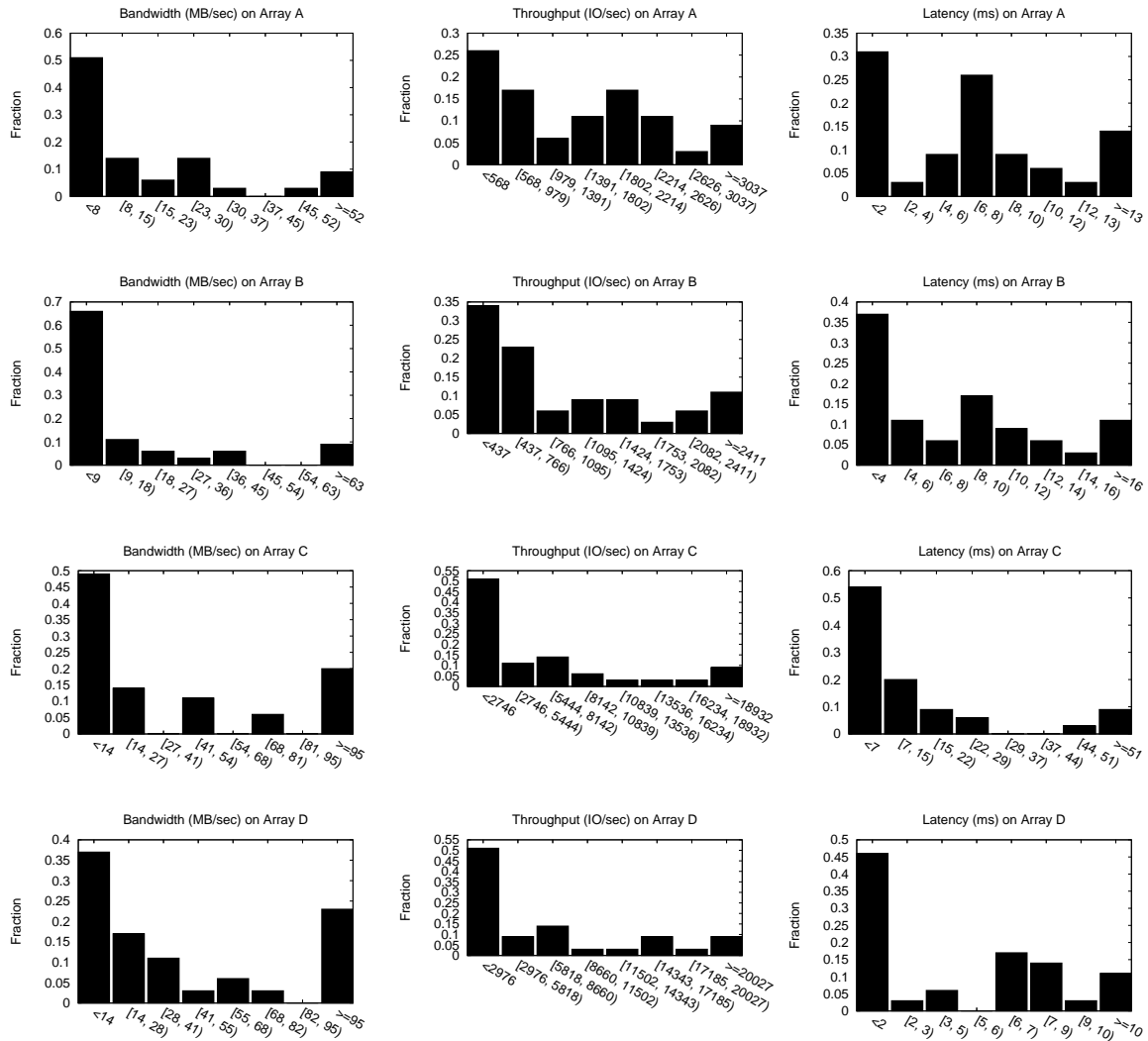

Figure F.2: Probability distributions of performance.

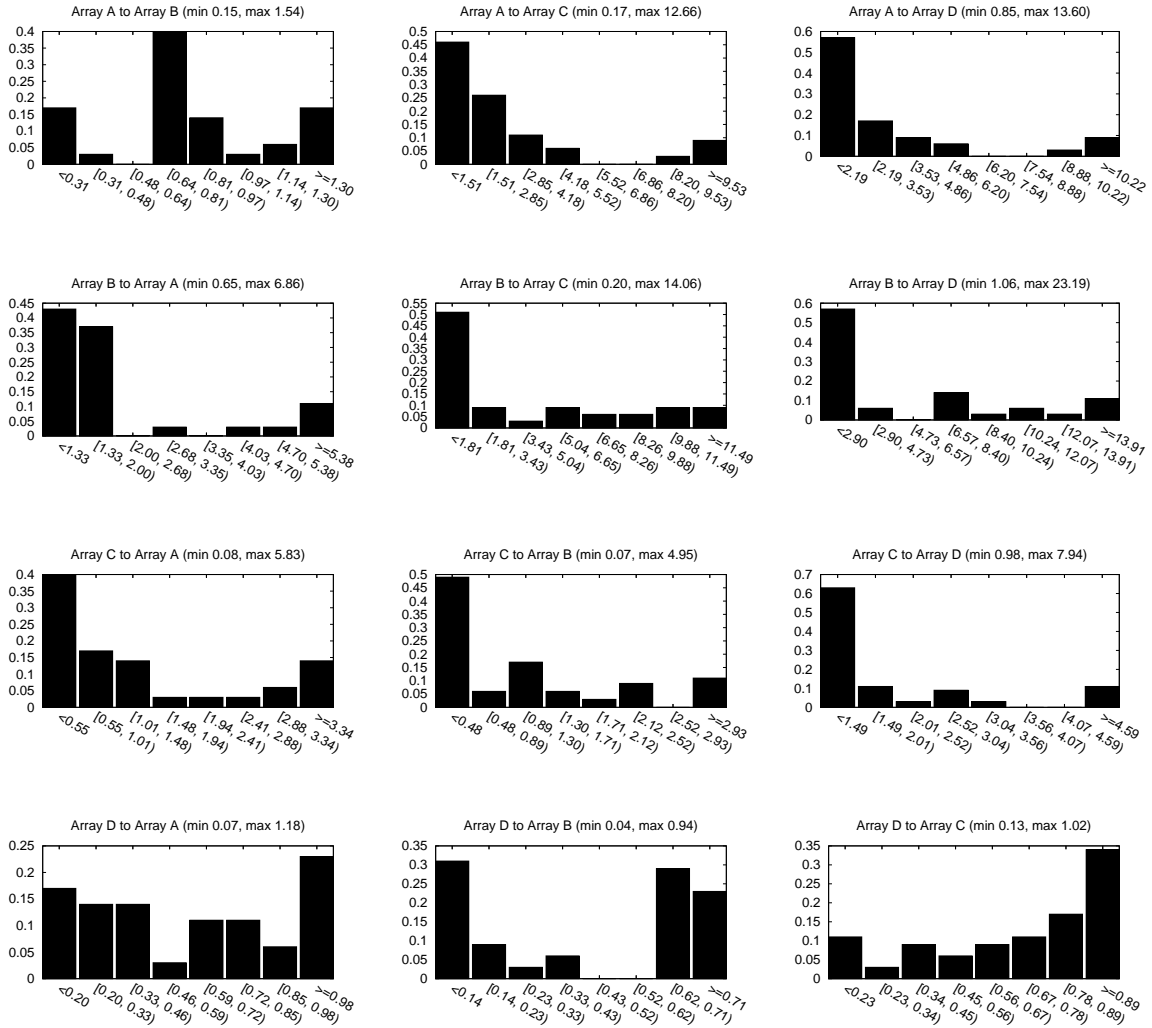

Figure F.3: Each graph shows the probability distribution of the **Bandwidth** relative fitness values for a given device pairing, over all workload samples. A relative fitness value is the ratio of the performance of two devices. Values greater than 1.0 indicate a performance increase as a workload is moved from device A to device B, values less than zero indicate a decrease, and values close to zero indicate little change.

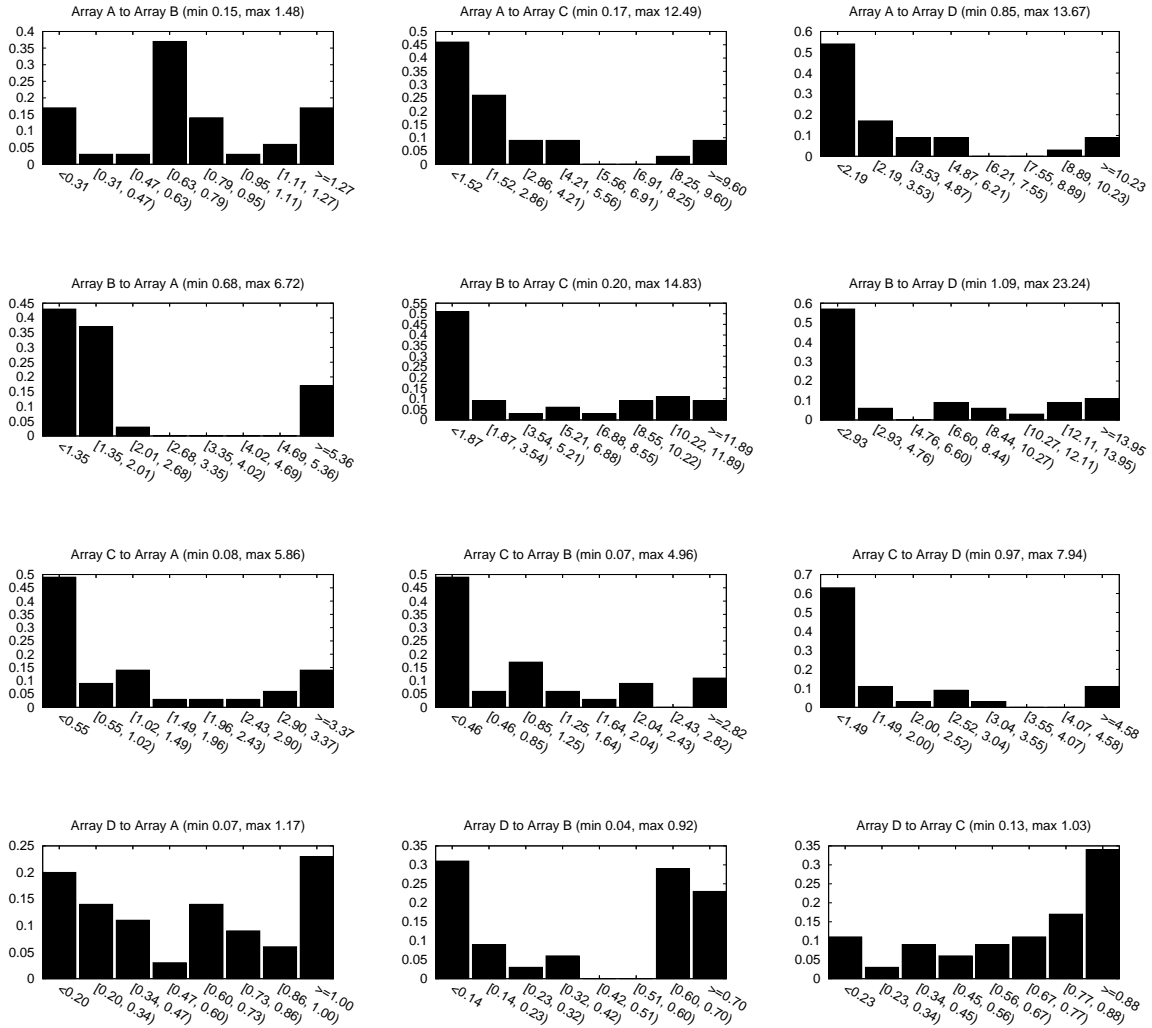

Figure F.4: Each graph shows the probability distribution of the **Throughput** relative fitness values for a given device pairing, over all workload samples. A relative fitness value is the ratio of the performance of two devices. Values greater than 1.0 indicate a performance increase as a workload is moved from device A to device B, values less than zero indicate a decrease, and values close to zero indicate little change.

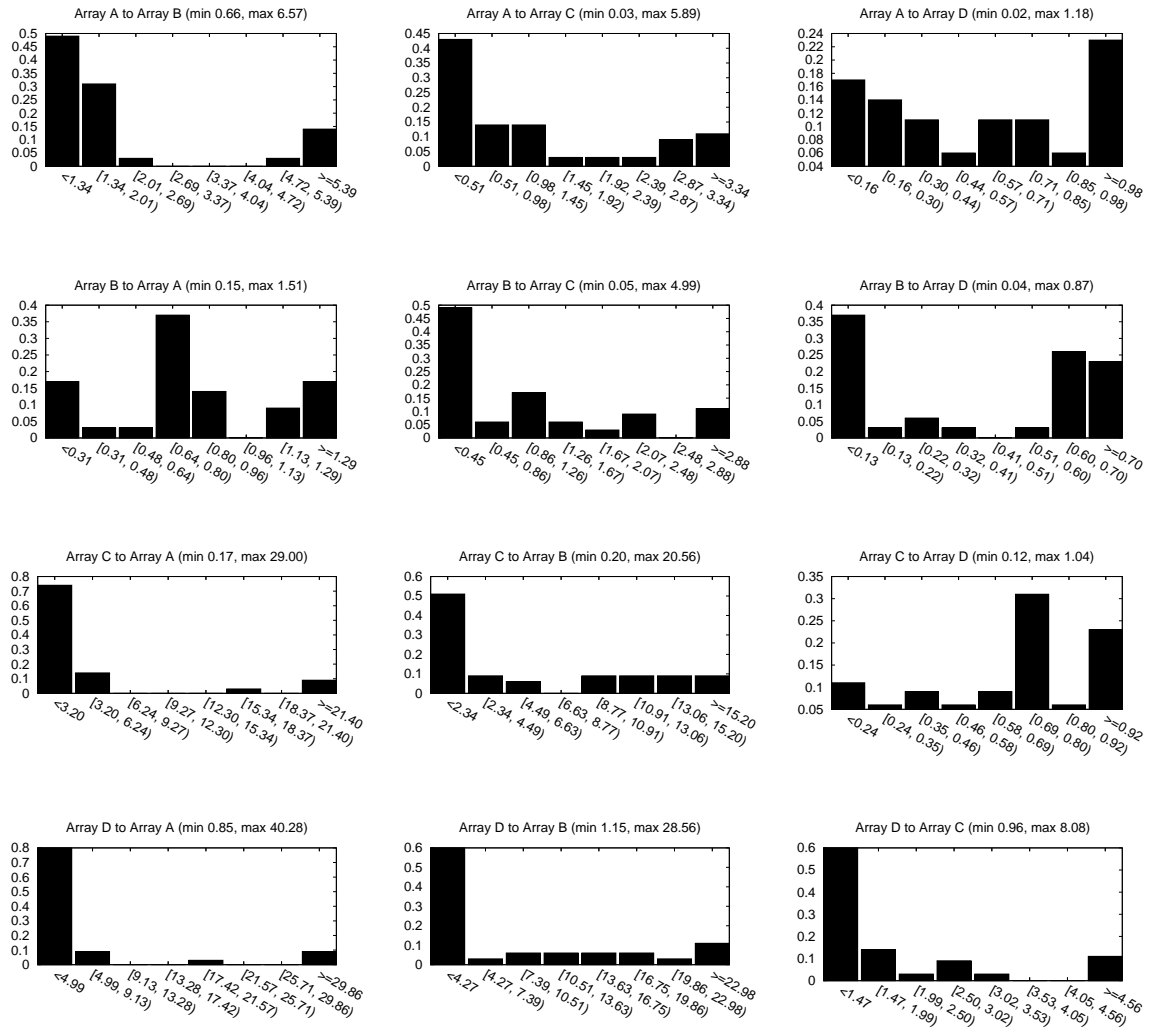

Figure F.5: Each graph shows the probability distribution of the **Latency** relative fitness values for a given device pairing, over all workload samples. A relative fitness value is the ratio of the performance of two devices. Values greater than 1.0 indicate a performance increase as a workload is moved from device A to device B, values less than zero indicate a decrease, and values close to zero indicate little change.

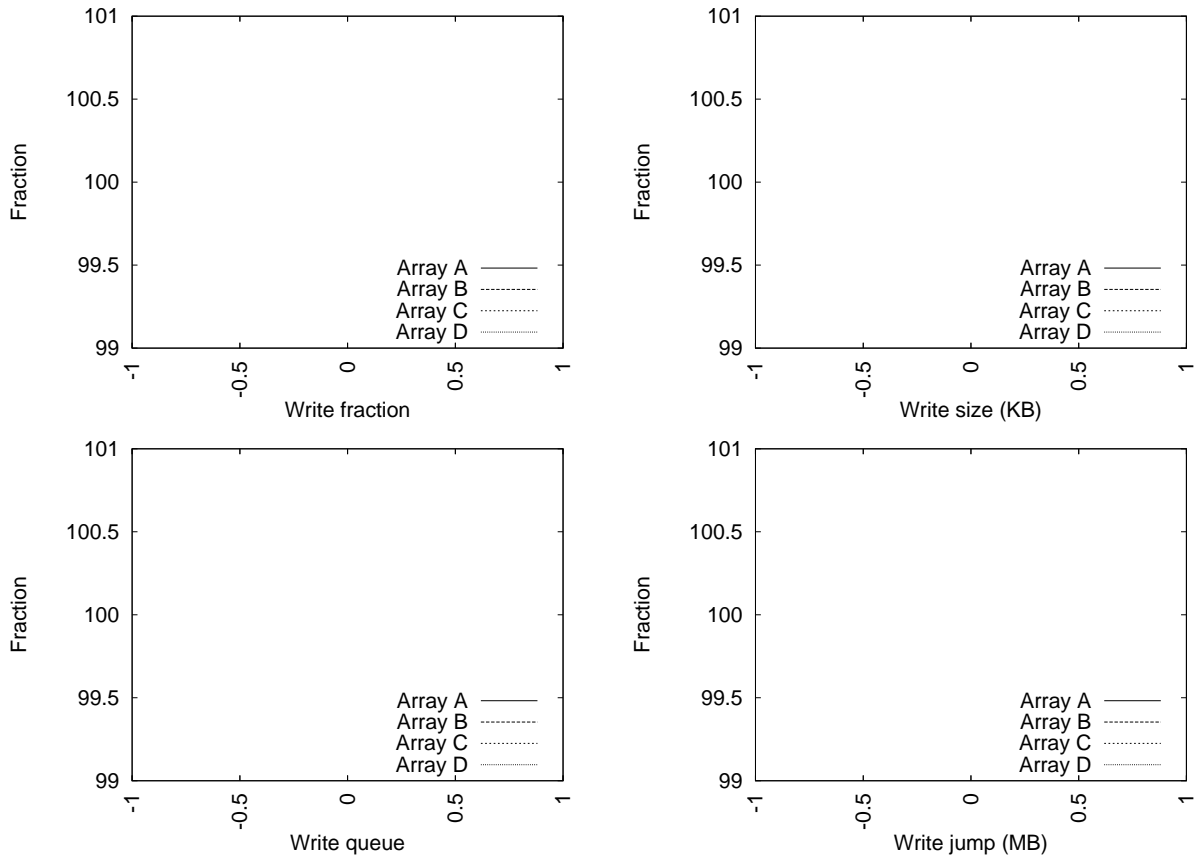

Figure F.6: The cumulative distribution of workload characteristics.

Absolute							
Overall		Bandwidth		Throughput		Latency	
Predictor	Score	Predictor	Score	Predictor	Score	Predictor	Score
Read jump	1.00	Read size	1.00	Read jump	1.00	Read queue	1.00
Read queue	0.91	Read jump	0.68	Read queue	0.83	Read jump	0.80
Read size	0.81	Read queue	0.35	Read size	0.44	Read size	0.57
Relative							
Overall		Bandwidth		Throughput		Latency	
Predictor	Score	Predictor	Score	Predictor	Score	Predictor	Score
Read jump	1.00	Read size	1.00	Read jump	1.00	Read queue	1.00
Read queue	0.87	Read jump	0.71	Read queue	0.61	Read jump	0.72
Read size	0.70	Read queue	0.39	Read size	0.34	Read size	0.45
Relative Performance							
Overall		Bandwidth		Throughput		Latency	
Predictor	Score	Predictor	Score	Predictor	Score	Predictor	Score
Bandwidth	1.00	Bandwidth	1.00	Throughput	1.00	Latency	1.00
Latency	0.72	Read jump	0.15	Read queue	0.52	Read queue	0.35
Throughput	0.46	Read queue	0.08	Read jump	0.51	Throughput	0.22
Read queue	0.43	Read size	0.08	Latency	0.33	Read size	0.19
Read jump	0.31	Latency	0.07	Read size	0.24	Bandwidth	0.15
Read size	0.25	Throughput	0.02	Bandwidth	0.23	Read jump	0.04
Relative Fitness							
Overall		Bandwidth		Throughput		Latency	
Predictor	Score	Predictor	Score	Predictor	Score	Predictor	Score
Latency	1.00	Latency	1.00	Latency	1.00	Latency	1.00
Throughput	0.52	Read jump	0.48	Throughput	0.50	Throughput	0.69
Read jump	0.49	Throughput	0.42	Bandwidth	0.44	Read jump	0.62
Bandwidth	0.41	Bandwidth	0.41	Read jump	0.41	Read queue	0.61
Read queue	0.39	Read queue	0.30	Read queue	0.31	Bandwidth	0.35
Read size	0.20	Read size	0.19	Read size	0.16	Read size	0.28

Table F.4: The normalized importance measure of each predictor.

Model	Overall	Bandwidth	Throughput	Latency
Absolute	5.5	4.2	5.0	7.2
Relative	5.2	4.0	4.8	6.9
Relative Performance	5.7	6.1	5.1	6.0
Relative Fitness	5.1	4.7	5.7	4.9

Pairwise				
Absolute	Array	Array	Array	Array
Array	5.0	-	-	-
Array	-	5.7	-	-
Array	-	-	6.0	-
Array	-	-	-	5.3
Relative	Array	Array	Array	Array
Array	5.0	4.3	5.7	5.7
Array	5.3	5.7	5.3	5.7
Array	5.3	3.7	6.0	5.3
Array	5.7	4.7	6.3	5.3
Relative Performance	Array	Array	Array	Array
Array	5.7	6.3	3.0	6.3
Array	5.3	6.3	6.3	5.3
Array	5.7	6.3	7.3	6.0
Array	5.0	6.3	6.7	6.0
Relative Fitness	Array	Array	Array	Array
Array	1	6.0	5.7	5.7
Array	4.3	1	4.3	5.0
Array	5.0	5.3	1	4.3
Array	5.7	4.7	5.0	1

	Bandwidth				Throughput				Latency			
Absolute	A	B	C	D	A	B	C	D	A	B	C	D
Array A	5.0	-	-	-	5.0	-	-	-	5.0	-	-	-
Array B	-	5.0	-	-	-	5.0	-	-	-	7.0	-	-
Array C	-	-	3.0	-	-	-	5.0	-	-	-	10.0	-
Array D	-	-	-	4.0	-	-	-	5.0	-	-	-	7.0
Relative	A	B	C	D	A	B	C	D	A	B	C	D
Array A	5.0	1.0	3.0	5.0	5.0	5.0	6.0	5.0	5.0	7.0	8.0	7.0
Array B	6.0	5.0	3.0	5.0	5.0	5.0	4.0	5.0	5.0	7.0	9.0	7.0
Array C	5.0	1.0	3.0	4.0	5.0	5.0	5.0	5.0	6.0	5.0	10.0	7.0
Array D	6.0	6.0	3.0	4.0	5.0	3.0	5.0	5.0	6.0	5.0	11.0	7.0
Relative Performance	A	B	C	D	A	B	C	D	A	B	C	D
Array A	6.0	8.0	3.0	7.0	5.0	6.0	2.0	5.0	6.0	5.0	4.0	7.0
Array B	4.0	7.0	4.0	6.0	5.0	5.0	8.0	3.0	7.0	7.0	7.0	7.0
Array C	7.0	7.0	6.0	6.0	4.0	7.0	8.0	5.0	6.0	5.0	8.0	7.0
Array D	5.0	9.0	7.0	6.0	4.0	5.0	7.0	5.0	6.0	5.0	6.0	7.0
Relative Fitness	A	B	C	D	A	B	C	D	A	B	C	D
Array A	1	5.0	5.0	3.0	1	6.0	6.0	8.0	1	7.0	6.0	6.0
Array B	1.0	1	4.0	7.0	6.0	1	7.0	4.0	6.0	1	2.0	4.0
Array C	4.0	5.0	1	5.0	5.0	5.0	1	5.0	6.0	6.0	1	3.0
Array D	6.0	6.0	5.0	1	5.0	6.0	5.0	1	6.0	2.0	5.0	1

Table F.5: Tree sizes (leaf nodes) and their averages.

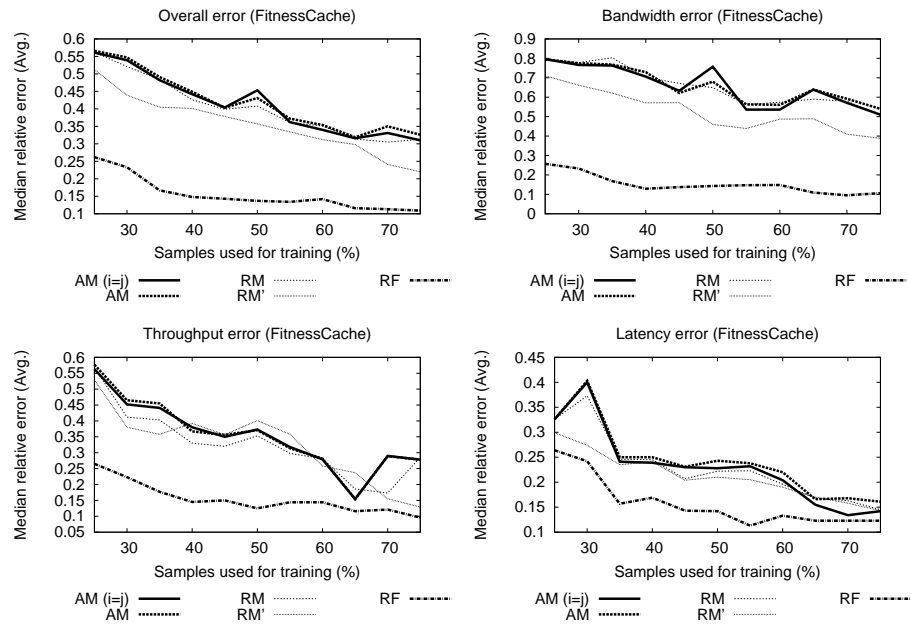

Figure F.7: Error vs. training. The training set size varies from 25% of the collected samples to 75%; the remaining samples are used for testing. For each training set size, the Median relative error is calculated for each pairing of devices. They are then averaged to produce the values shown.

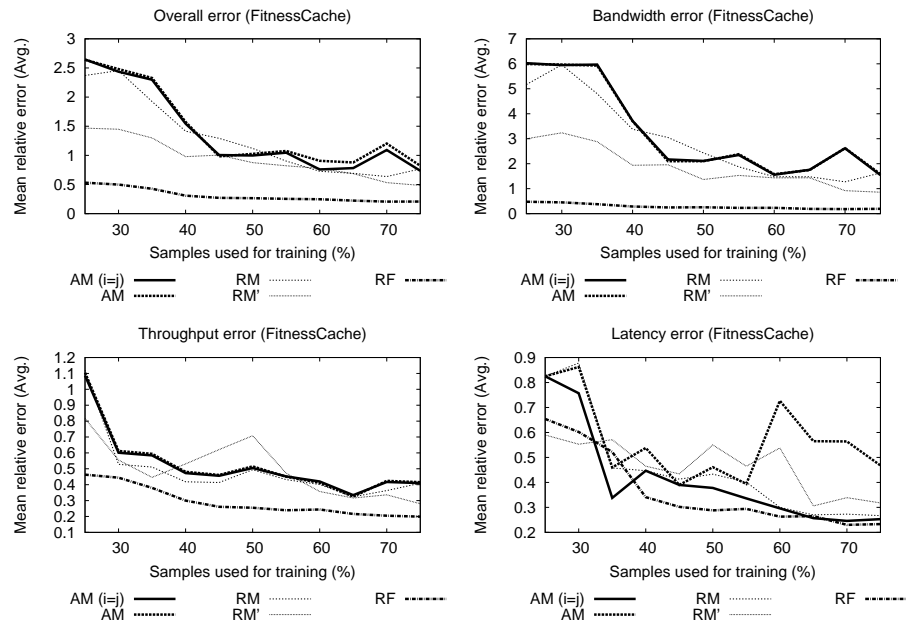

Figure F.8: Error vs. training. The training set size varies from 25% of the collected samples to 75%; the remaining samples are used for testing. For each training set size, the Mean relative error is calculated for each pairing of devices. They are then averaged to produce the values shown.

Appendix G

Postmark model training

Application	Samples	Iters	First sample	Last sample
Postmark (phase 1) (pmc)	50	3	0	24
Postmark (phase 2) (pmt)	50	3	0	24
Total used	50			

Table G.1: Multiple training samples are collected. Each sample is run for multiple iterations in order to calculate the variance across runs.

	Array A	Array B	Array C	Array D	MAD	COV	Max. Diff.
Write fraction	0.76	0.77	0.76	0.77	0.0	0.7%	1.3%
Write size (KB)	110.72	109.48	108.27	109.50	0.6	0.8%	2.3%
Read size (KB)	53.72	54.12	51.53	54.11	0.9	2.0%	5.0%
Write jump (MB)	1754.38	1722.18	1518.64	1771.54	86.5	6.0%	16.6%
Read jump (MB)	3654.38	3631.52	3784.66	3558.88	63.6	2.2%	6.3%
Write queue	44.46	28.20	32.88	27.34	5.6	20.5%	62.6%
Read queue	2.23	1.95	1.66	1.54	0.2	14.5%	44.8%
Bandwidth (MB/sec)	27.39	22.20	14.48	38.62	7.3	34.2%	166.7%
Throughput (IO/sec)	278.92	232.44	165.42	421.64	75.7	34.2%	154.9%
Latency (ms)	50.74	28.62	110.14	19.82	28.9	67.3%	455.7%
Write latency (ms)	75.90	38.05	175.20	23.71	48.5	75.6%	638.9%
Read latency (ms)	8.76	27.90	7.42	10.88	7.1	60.2%	276.0%

Table G.2: Workload characteristics and performance are measured for each sample, on each storage device. The average value for each measurement is reported in this table. The mean absolute deviation (MAD), coefficient of variation (COV), and maximum relative differences of these averages are also reported; these metrics quantify how the averages change among the storage devices. For example, the mean average deviation of the averages for Read latency (ms) is 7.08, their coefficient of variation is 60.169%, and the maximum relative difference is 276.01%.

Array A								
	Rel. Diff.	Min	25%	50%	75%	90%	Max	Mean
Write fraction	1.0%	0.5	0.6	0.7	0.9	0.9	1.0	0.8
Write size (KB)	2.8%	29.4	88.8	118.6	130.9	143.4	148.0	110.7
Read size (KB)	1.2%	4.0	4.0	4.0	103.8	139.8	152.4	53.7
Write jump (MB)	3.6%	391.0	1566.0	1688.0	1861.0	2124.0	3166.0	1754.4
Read jump (MB)	2.1%	921.0	1373.0	2123.0	5815.0	5947.0	6304.0	3654.4
Write queue	2.3%	17.1	25.9	49.5	53.1	61.1	84.2	44.5
Read queue	23.1%	1.0	1.1	1.2	1.2	1.3	31.7	2.2
Bandwidth (MB/sec)	3.0%	7.0	22.2	28.3	31.9	37.4	40.3	27.4
Throughput (IO/sec)	0.4%	214.0	235.0	279.0	307.0	329.0	372.0	278.9
Latency (ms)	1.8%	30.9	34.2	44.6	55.4	75.6	109.2	50.7
Write latency (ms)	3.5%	50.0	59.5	64.4	88.9	105.0	156.7	75.9
Read latency (ms)	14.7%	4.8	5.4	5.8	6.0	6.7	89.7	8.8
Array B								
	Rel. Diff.	Min	25%	50%	75%	90%	Max	Mean
Write fraction	0.3%	0.5	0.6	0.7	0.9	0.9	1.0	0.8
Write size (KB)	3.2%	25.6	90.0	114.2	127.6	137.1	152.1	109.5
Read size (KB)	2.0%	4.0	4.0	4.1	108.5	141.5	155.1	54.1
Write jump (MB)	3.4%	388.0	1545.0	1657.0	1858.0	2121.0	3161.0	1722.2
Read jump (MB)	0.5%	1071.0	1423.0	2386.0	5903.0	5993.0	6115.0	3631.5
Write queue	3.0%	16.7	21.0	23.4	29.9	49.7	57.6	28.2
Read queue	0.9%	1.0	1.1	1.2	1.2	1.3	20.1	1.9
Bandwidth (MB/sec)	3.4%	5.7	17.2	19.0	29.8	32.4	36.6	22.2
Throughput (IO/sec)	0.3%	136.0	155.0	247.0	283.0	313.0	405.0	232.4
Latency (ms)	1.1%	12.7	19.5	23.0	25.8	34.5	130.1	28.6
Write latency (ms)	1.2%	22.2	25.7	29.1	31.4	55.7	175.0	38.1
Read latency (ms)	14.4%	7.9	13.4	15.7	30.6	37.5	228.5	27.9
Array C								
	Rel. Diff.	Min	25%	50%	75%	90%	Max	Mean
Write fraction	0.1%	0.5	0.6	0.7	0.9	0.9	1.0	0.8
Write size (KB)	5.8%	23.1	88.4	112.1	129.0	139.6	151.1	108.3
Read size (KB)	5.0%	4.0	4.0	4.0	103.0	131.8	152.5	51.5
Write jump (MB)	3.4%	307.0	1322.0	1591.0	1707.0	1970.0	2317.0	1518.6
Read jump (MB)	1.0%	1139.0	1666.0	2101.0	6050.0	6182.0	6406.0	3784.7
Write queue	3.6%	16.4	24.3	31.1	42.6	46.4	53.6	32.9
Read queue	5.2%	1.0	1.0	1.3	1.3	1.5	11.3	1.7
Bandwidth (MB/sec)	2.3%	4.6	13.8	15.4	16.2	17.3	18.5	14.5
Throughput (IO/sec)	3.5%	124.0	145.0	158.0	174.0	205.0	243.0	165.4
Latency (ms)	3.2%	46.2	68.3	91.6	136.6	197.2	262.8	110.1
Write latency (ms)	2.5%	116.5	127.3	141.3	205.1	288.1	384.9	175.2
Read latency (ms)	3.0%	0.8	4.0	7.4	9.0	10.4	27.5	7.4
Array D								
	Rel. Diff.	Min	25%	50%	75%	90%	Max	Mean
Write fraction	0.3%	0.6	0.6	0.7	0.9	0.9	1.0	0.8
Write size (KB)	1.9%	42.0	87.9	116.8	128.6	143.7	150.1	109.5
Read size (KB)	0.3%	4.0	4.0	4.0	108.4	141.9	152.6	54.1
Write jump (MB)	4.2%	549.0	1571.0	1712.0	1850.0	2298.0	3028.0	1771.5
Read jump (MB)	0.2%	980.0	1306.0	2033.0	5791.0	5844.0	6310.0	3558.9
Write queue	2.9%	16.5	19.6	22.8	29.2	50.4	56.2	27.3
Read queue	2.2%	1.0	1.1	1.2	1.2	1.3	9.1	1.5
Bandwidth (MB/sec)	2.1%	6.5	19.9	25.0	54.1	66.6	74.4	38.6
Throughput (IO/sec)	1.2%	167.0	193.0	329.0	549.0	804.0	1285.0	421.6
Latency (ms)	0.9%	9.1	14.7	17.3	21.8	27.9	43.5	19.8
Write latency (ms)	1.8%	15.6	19.6	21.4	23.6	30.2	54.1	23.7
Read latency (ms)	0.0%	3.1	8.3	11.5	13.0	13.9	17.6	10.9

Table G.3: Workload characteristics and performance are measured for each sample, on each storage device. The minimum value, percentiles, maximum value and average are reported for each measurement. In addition, the relative difference between the average performance of the best and second-to-best iteration is reported. This value quantifies the change in a given measurement across multiple runs of the same sample on the same storage device.

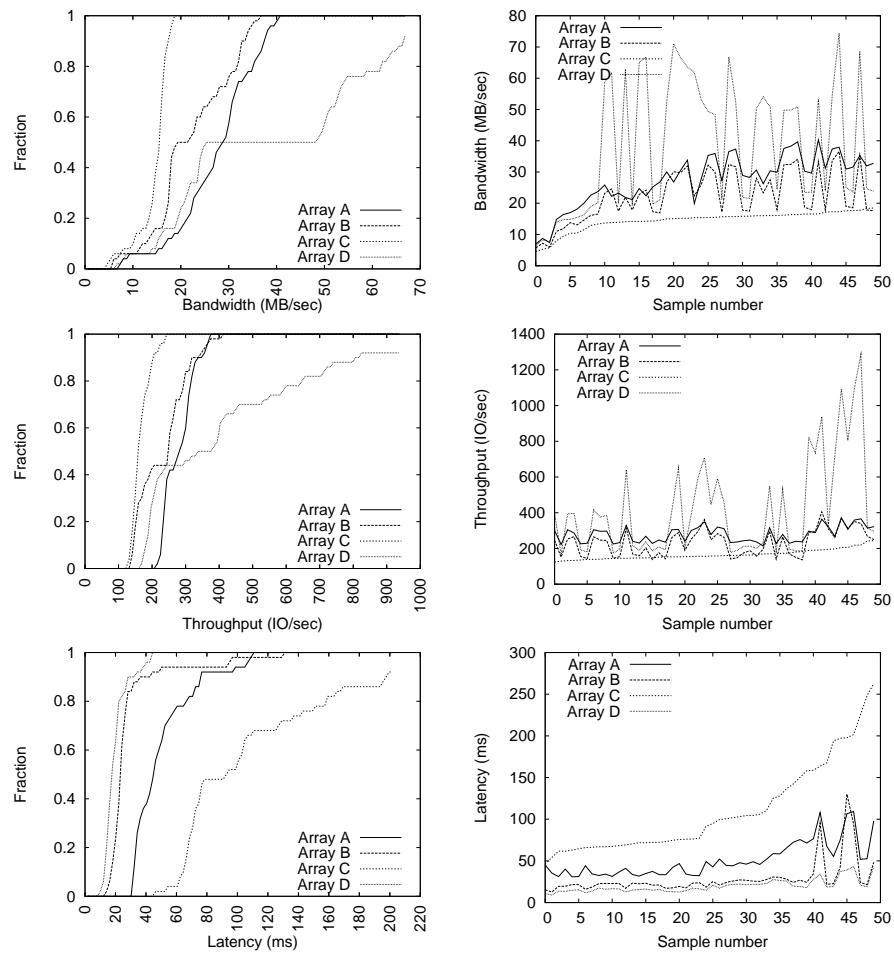

Figure G.1: The cumulative distribution of performance is shown (top). In addition, the performance of each array is shown (bottom), sorted by the performance of Array C.

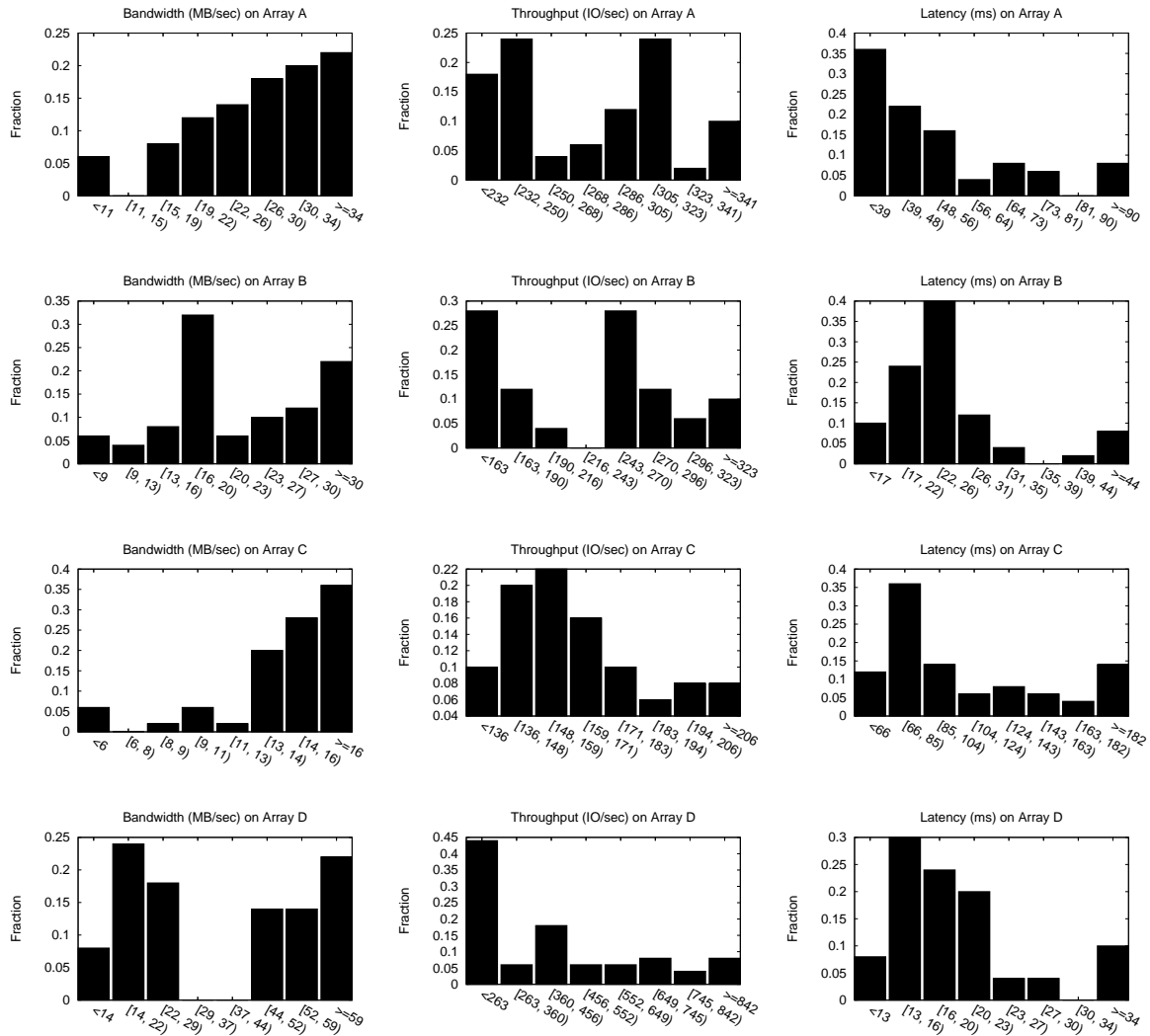

Figure G.2: Probability distributions of performance.

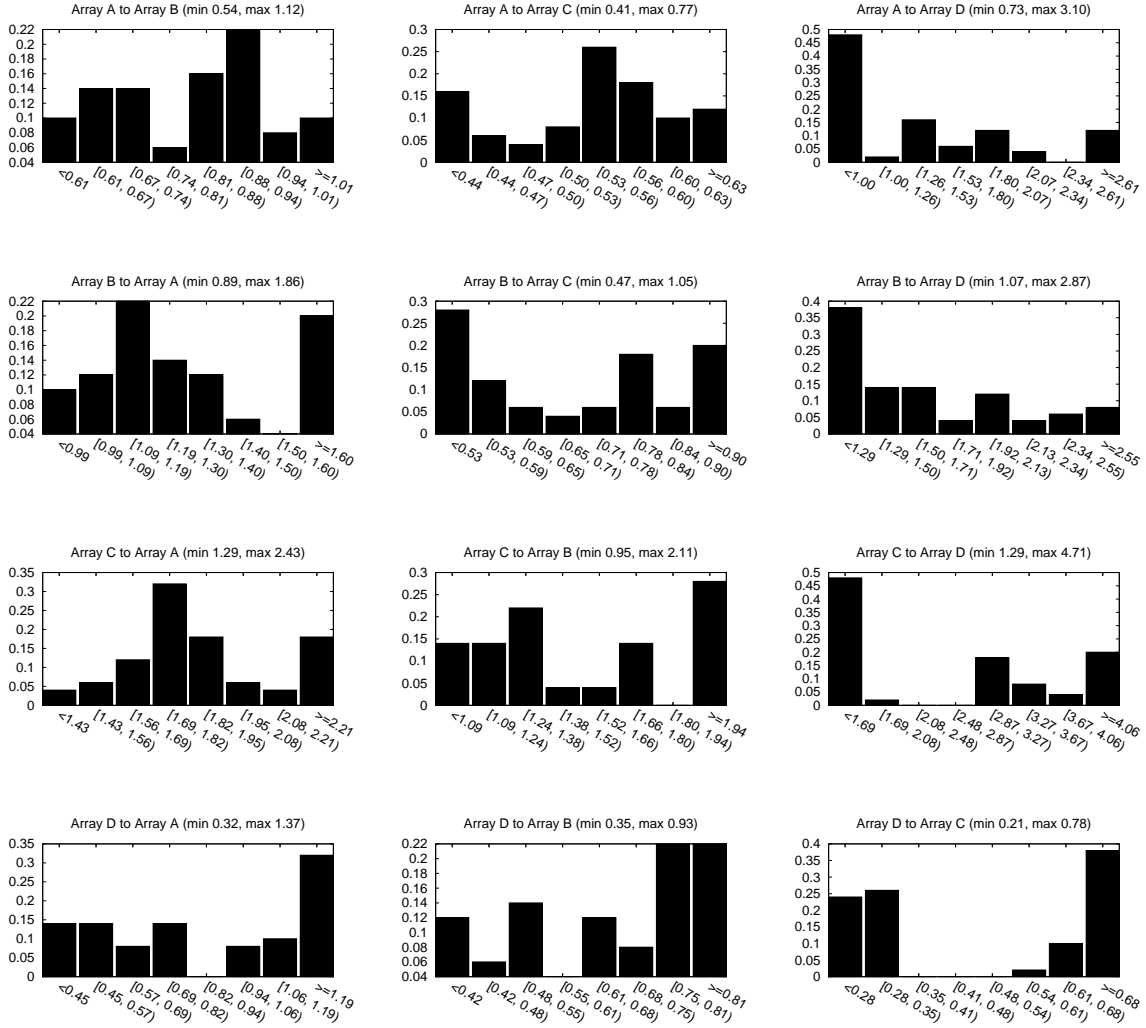

Figure G.3: Each graph shows the probability distribution of the **Bandwidth** relative fitness values for a given device pairing, over all workload samples. A relative fitness value is the ratio of the performance of two devices. Values greater than 1.0 indicate a performance increase as a workload is moved from device A to device B, values less than zero indicate a decrease, and values close to zero indicate little change.

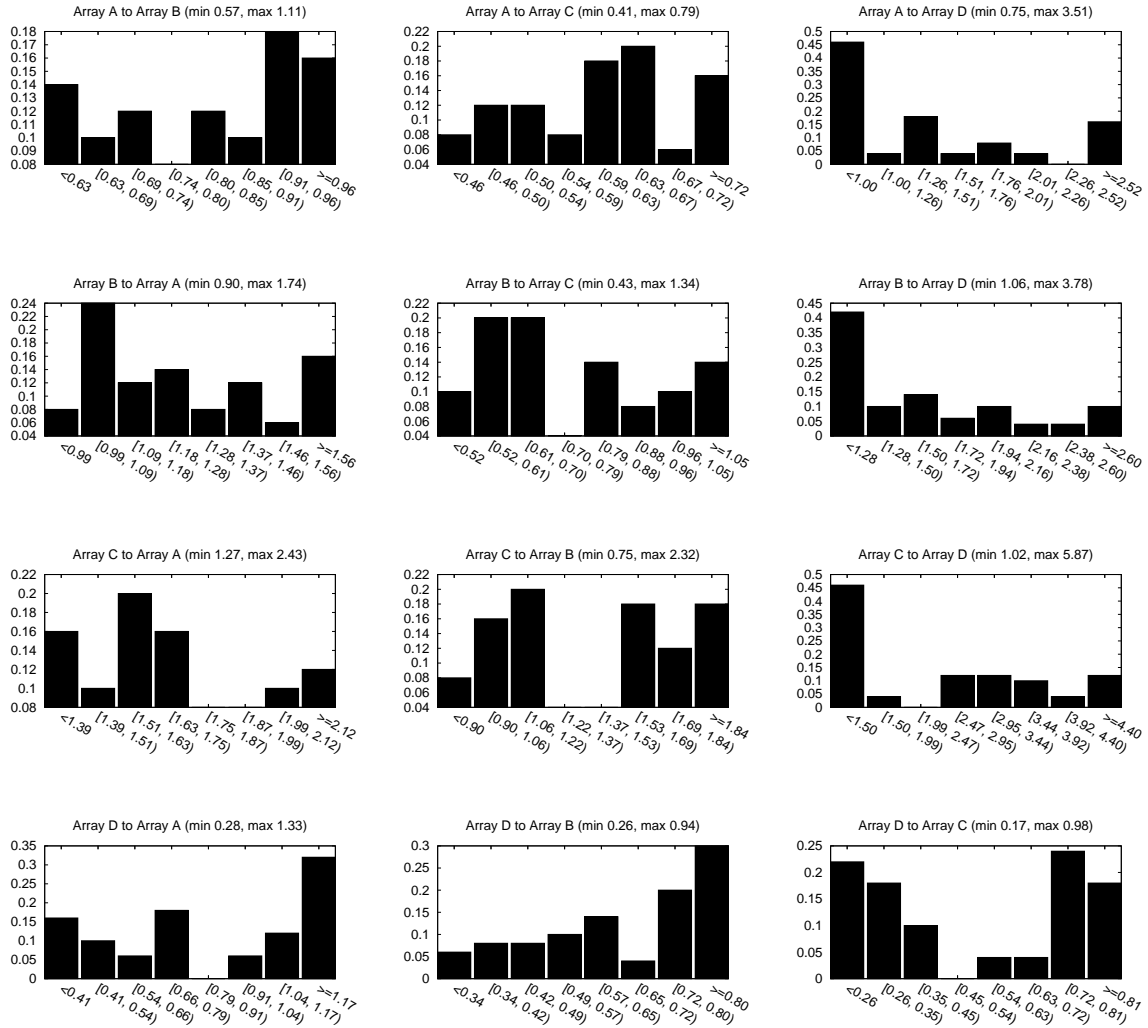

Figure G.4: Each graph shows the probability distribution of the **Throughput** relative fitness values for a given device pairing, over all workload samples. A relative fitness value is the ratio of the performance of two devices. Values greater than 1.0 indicate a performance increase as a workload is moved from device A to device B, values less than zero indicate a decrease, and values close to zero indicate little change.

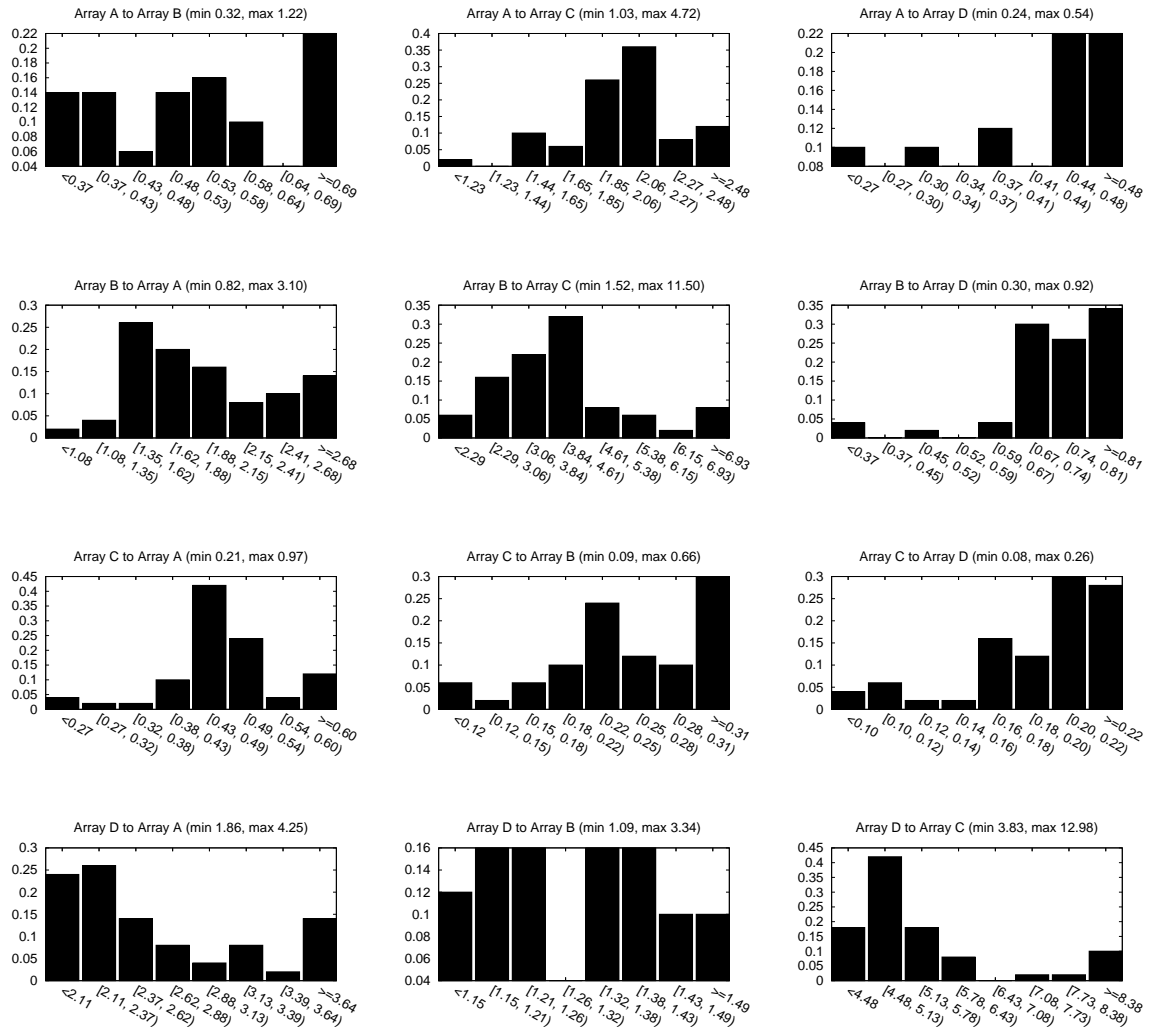

Figure G.5: Each graph shows the probability distribution of the **Latency** relative fitness values for a given device pairing, over all workload samples. A relative fitness value is the ratio of the performance of two devices. Values greater than 1.0 indicate a performance increase as a workload is moved from device A to device B, values less than zero indicate a decrease, and values close to zero indicate little change.

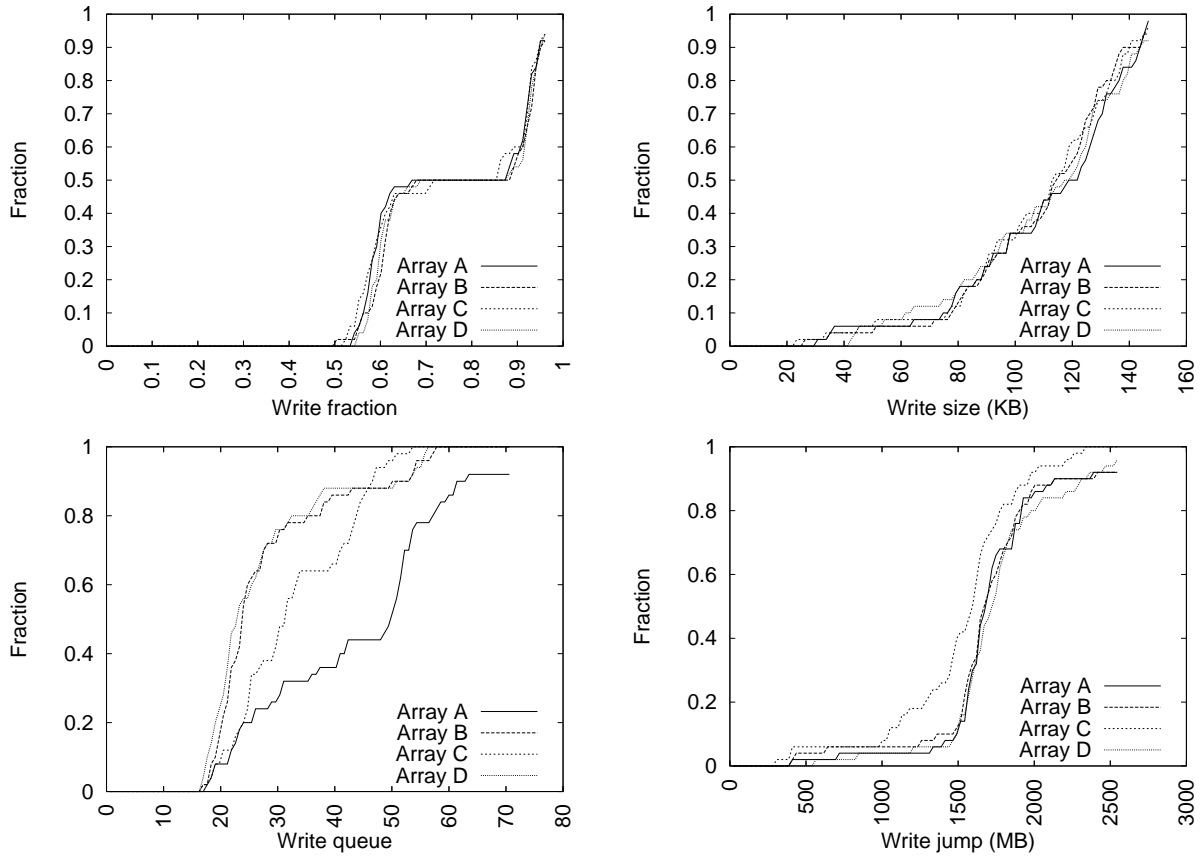

Figure G.6: The cumulative distribution of workload characteristics.

Absolute							
Overall		Bandwidth		Throughput		Latency	
Predictor	Score	Predictor	Score	Predictor	Score	Predictor	Score
Write fraction	1.00	Write size	1.00	Read size	1.00	Write fraction	1.00
Write size	0.92	Write fraction	0.76	Write size	0.62	Write queue	0.40
Read size	0.49	Read size	0.27	Write jump	0.48	Write size	0.30
Write queue	0.44	Read jump	0.22	Write queue	0.44	Read queue	0.25
Read jump	0.25	Write queue	0.15	Read queue	0.18	Read jump	0.25
Relative							
Overall		Bandwidth		Throughput		Latency	
Predictor	Score	Predictor	Score	Predictor	Score	Predictor	Score
Write fraction	1.00	Write fraction	1.00	Read size	1.00	Write fraction	1.00
Write size	0.77	Write size	0.99	Write fraction	0.91	Read queue	0.54
Read queue	0.41	Read size	0.27	Write size	0.83	Write size	0.44
Read size	0.41	Read queue	0.24	Write jump	0.53	Write jump	0.31
Write queue	0.28	Write queue	0.19	Read queue	0.49	Read jump	0.29
Write jump	0.24	Read jump	0.10	Write queue	0.48	Write queue	0.25
Read jump	0.18	Write jump	0.03	Read jump	0.14	Read size	0.20
Relative Performance							
Overall		Bandwidth		Throughput		Latency	
Predictor	Score	Predictor	Score	Predictor	Score	Predictor	Score
Write fraction	1.00	Write fraction	1.00	Read size	1.00	Write fraction	1.00
Read size	0.65	Bandwidth	0.97	Write size	0.50	Latency	0.79
Write size	0.65	Write size	0.82	Write queue	0.33	Read queue	0.59
Bandwidth	0.63	Read queue	0.26	Read queue	0.33	Throughput	0.54
Latency	0.51	Read size	0.23	Throughput	0.31	Read size	0.38
Read queue	0.49	Latency	0.18	Latency	0.31	Bandwidth	0.28
Throughput	0.36	Write queue	0.11	Write fraction	0.28	Write jump	0.22
Write queue	0.25	Write latency	0.06	Write jump	0.26	Write latency	0.22
Write jump	0.19	Throughput	0.06	Bandwidth	0.08	Read jump	0.21
Write latency	0.11	Read latency	0.05	Read latency	0.07	Write queue	0.15
Read jump	0.10	Write jump	0.02	Read jump	0.06	Write size	0.09
Relative Fitness							
Overall		Bandwidth		Throughput		Latency	
Predictor	Score	Predictor	Score	Predictor	Score	Predictor	Score
Write fraction	1.00	Write fraction	1.00	Write fraction	1.00	Write size	1.00
Write size	0.58	Bandwidth	0.47	Write size	0.38	Read size	0.83
Bandwidth	0.52	Read size	0.47	Bandwidth	0.33	Read queue	0.82
Read queue	0.50	Throughput	0.43	Read queue	0.32	Bandwidth	0.73
Read size	0.44	Write size	0.39	Read jump	0.32	Latency	0.60
Write queue	0.35	Read queue	0.38	Write queue	0.26	Write fraction	0.58
Throughput	0.32	Write queue	0.29	Throughput	0.22	Write queue	0.47
Latency	0.26	Read jump	0.19	Latency	0.15	Write jump	0.47
Read jump	0.25	Write jump	0.13	Write jump	0.11	Write latency	0.41
Write jump	0.21	Write latency	0.11	Read size	0.09	Read latency	0.21
Write latency	0.17	Latency	0.11	Read latency	0.08	Throughput	0.19
Read latency	0.10	Read latency	0.04	Write latency	0.05	Read jump	0.12

Table G.4: The normalized importance measure of each predictor.

Model	Overall	Bandwidth	Throughput	Latency
Absolute	7.7	9.8	6.2	7.2
Relative	8.0	9.3	6.8	7.8
Relative Performance	6.8	8.4	5.4	6.7
Relative Fitness	6.2	6.5	6.2	5.8

Pairwise				
Absolute	Array	Array	Array	Array
Array	6.0	-	-	-
Array	-	8.0	-	-
Array	-	-	9.0	-
Array	-	-	-	8.0
Relative	Array	Array	Array	Array
Array	6.0	8.3	6.3	8.0
Array	8.7	8.0	10.7	7.7
Array	5.0	10.3	9.0	8.3
Array	7.7	9.0	5.7	8.0
Relative Performance	Array	Array	Array	Array
Array	8.3	6.3	5.0	7.7
Array	5.3	8.3	6.3	7.3
Array	5.3	9.0	8.0	8.0
Array	6.0	9.7	6.0	8.3
Relative Fitness	Array	Array	Array	Array
Array	1	7.3	4.3	6.3
Array	8.0	1	3.3	6.7
Array	7.0	6.3	1	7.3
Array	6.3	6.0	4.7	1

	Bandwidth				Throughput				Latency			
	A	B	C	D	A	B	C	D	A	B	C	D
Absolute												
Array A	10.0	-	-	-	2.0	-	-	-	6.0	-	-	-
Array B	-	11.0	-	-	-	8.0	-	-	-	5.0	-	-
Array C	-	-	10.0	-	-	-	7.0	-	-	-	10.0	-
Array D	-	-	-	8.0	-	-	-	8.0	-	-	-	8.0
Relative	Bandwidth				Throughput				Latency			
	A	B	C	D	A	B	C	D	A	B	C	D
Array A	10.0	10.0	10.0	7.0	2.0	8.0	3.0	7.0	6.0	7.0	6.0	10.0
Array B	10.0	11.0	11.0	7.0	9.0	8.0	11.0	9.0	7.0	5.0	10.0	7.0
Array C	4.0	10.0	10.0	8.0	4.0	8.0	7.0	9.0	7.0	13.0	10.0	8.0
Array D	12.0	11.0	12.0	8.0	2.0	9.0	2.0	8.0	9.0	7.0	3.0	8.0
Relative Performance	Bandwidth				Throughput				Latency			
	A	B	C	D	A	B	C	D	A	B	C	D
Array A	9.0	10.0	8.0	7.0	8.0	4.0	2.0	8.0	8.0	5.0	5.0	8.0
Array B	7.0	9.0	9.0	7.0	3.0	7.0	4.0	8.0	6.0	9.0	6.0	7.0
Array C	8.0	8.0	7.0	7.0	4.0	8.0	8.0	8.0	4.0	11.0	9.0	9.0
Array D	9.0	12.0	9.0	7.0	3.0	9.0	4.0	9.0	6.0	8.0	5.0	9.0
Relative Fitness	Bandwidth				Throughput				Latency			
	A	B	C	D	A	B	C	D	A	B	C	D
Array A	1	8.0	4.0	7.0	1	6.0	2.0	8.0	1	8.0	7.0	4.0
Array B	5.0	1	4.0	7.0	9.0	1	4.0	6.0	10.0	1	2.0	7.0
Array C	11.0	6.0	1	8.0	6.0	9.0	1	6.0	4.0	4.0	1	8.0
Array D	7.0	8.0	3.0	1	8.0	7.0	3.0	1	4.0	3.0	8.0	1

Table G.5: Tree sizes (leaf nodes) and their averages.

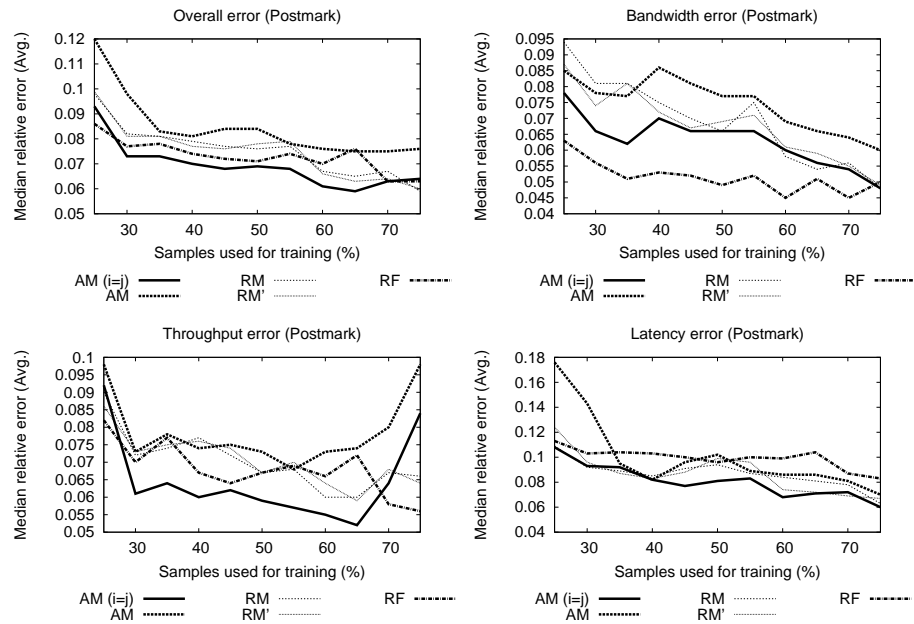

Figure G.7: Error vs. training. The training set size varies from 25% of the collected samples to 75%; the remaining samples are used for testing. For each training set size, the Median relative error is calculated for each pairing of devices. They are then averaged to produce the values shown.

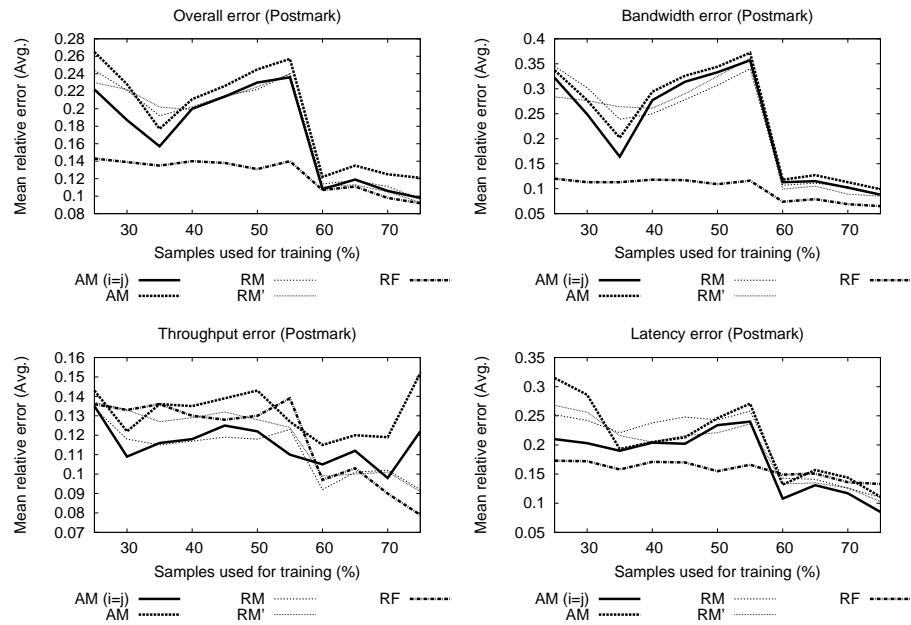

Figure G.8: Error vs. training. The training set size varies from 25% of the collected samples to 75%; the remaining samples are used for testing. For each training set size, the Mean relative error is calculated for each pairing of devices. They are then averaged to produce the values shown.

Appendix H

Cello model training

Application	Samples	Iters	First sample	Last sample
(srt)	78	3	0	38
Total used	39			

Table H.1: Multiple training samples are collected. Each sample is run for multiple iterations in order to calculate the variance across runs.

	Array A	Array B	Array C	Array D	MAD	COV	Max. Diff.
Write fraction	0.45	0.44	0.44	0.47	0.0	2.8%	6.8%
Write size (KB)	17.70	21.41	17.67	20.69	1.7	8.8%	21.2%
Read size (KB)	6.98	7.14	7.37	7.22	0.1	1.9%	5.6%
Write jump (MB)	8.64	8.79	9.15	12.44	1.3	16.0%	44.0%
Read jump (MB)	313.28	303.72	301.67	326.10	8.5	3.1%	8.1%
Write queue	57.95	51.73	53.74	59.93	3.1	5.8%	15.8%
Read queue	5.99	5.84	5.76	6.08	0.1	2.1%	5.6%
Bandwidth (MB/sec)	8.60	4.33	5.04	10.03	2.3	34.1%	131.6%
Throughput (IO/sec)	807.82	435.87	481.05	974.33	216.3	33.3%	123.5%
Latency (ms)	19.10	44.86	42.51	7.40	15.2	55.5%	506.2%
Write latency (ms)	41.15	123.67	108.74	9.10	45.5	66.8%	1259.0%
Read latency (ms)	6.98	9.35	9.14	10.14	1.0	13.2%	45.3%

Table H.2: Workload characteristics and performance are measured for each sample, on each storage device. The average value for each measurement is reported in this table. The mean absolute deviation (MAD), coefficient of variation (COV), and maximum relative differences of these averages are also reported; these metrics quantify how the averages change among the storage devices. For example, the mean average deviation of the averages for Read latency (ms) is 0.96, their coefficient of variation is 13.160%, and the maximum relative difference is 45.27%.

Array A								
	Rel. Diff.	Min	25%	50%	75%	90%	Max	Mean
Write fraction	10.7%	0.2	0.4	0.5	0.5	0.6	0.6	0.4
Write size (KB)	1.5%	11.3	13.7	16.2	19.4	23.5	34.8	17.7
Read size (KB)	0.1%	5.7	6.1	6.7	7.5	8.0	12.2	7.0
Write jump (MB)	14.5%	0.0	5.0	7.0	9.0	10.0	42.0	8.6
Read jump (MB)	0.5%	106.0	200.0	301.0	401.0	479.0	534.0	313.3
Write queue	0.1%	52.2	56.3	57.9	59.7	60.1	60.5	57.9
Read queue	0.1%	1.0	1.6	4.7	10.1	10.5	20.8	6.0
Bandwidth (MB/sec)	5.0%	4.4	6.2	8.1	10.2	11.5	18.9	8.6
Throughput (IO/sec)	2.8%	460.0	588.0	765.0	1017.0	1090.0	1215.0	807.8
Latency (ms)	8.2%	7.6	17.3	19.2	21.4	23.9	26.9	19.1
Write latency (ms)	0.1%	34.0	38.1	40.2	43.3	45.7	50.0	41.2
Read latency (ms)	0.5%	2.1	3.5	5.8	9.8	10.3	18.1	7.0
Array B								
	Rel. Diff.	Min	25%	50%	75%	90%	Max	Mean
Write fraction	7.8%	0.1	0.3	0.4	0.5	0.6	0.7	0.4
Write size (KB)	6.7%	9.2	12.2	15.3	21.6	29.0	144.0	21.4
Read size (KB)	0.3%	5.3	6.0	6.8	7.4	8.4	15.2	7.1
Write jump (MB)	0.4%	0.0	0.0	1.0	12.0	23.0	62.0	8.8
Read jump (MB)	0.7%	112.0	200.0	260.0	380.0	438.0	646.0	303.7
Write queue	1.4%	42.8	49.9	52.1	54.2	55.1	56.2	51.7
Read queue	0.2%	1.0	1.6	4.2	9.5	10.3	20.5	5.8
Bandwidth (MB/sec)	7.6%	1.8	3.1	4.1	5.2	5.7	7.0	4.3
Throughput (IO/sec)	0.4%	218.0	312.0	408.0	550.0	629.0	784.0	435.9
Latency (ms)	8.5%	6.7	30.0	40.5	54.2	72.7	91.7	44.9
Write latency (ms)	1.9%	106.9	117.7	123.0	129.6	131.7	143.2	123.7
Read latency (ms)	0.3%	4.7	6.1	7.8	11.5	13.2	20.4	9.4
Array C								
	Rel. Diff.	Min	25%	50%	75%	90%	Max	Mean
Write fraction	6.2%	0.1	0.4	0.4	0.5	0.6	0.7	0.4
Write size (KB)	4.9%	9.5	12.2	17.0	20.3	25.9	33.2	17.7
Read size (KB)	0.5%	5.4	6.1	6.9	7.9	9.6	15.4	7.4
Write jump (MB)	0.8%	0.0	0.0	6.0	13.0	20.0	42.0	9.2
Read jump (MB)	1.1%	113.0	209.0	296.0	371.0	425.0	515.0	301.7
Write queue	0.3%	48.6	51.8	53.5	55.4	56.0	57.0	53.7
Read queue	0.1%	1.0	1.6	4.3	9.0	9.9	20.4	5.8
Bandwidth (MB/sec)	4.9%	2.4	4.0	4.7	5.8	6.6	8.9	5.0
Throughput (IO/sec)	0.1%	282.0	374.0	472.0	556.0	656.0	671.0	481.1
Latency (ms)	5.8%	17.9	31.6	39.4	49.3	59.9	72.8	42.5
Write latency (ms)	1.0%	99.0	103.4	107.6	112.0	114.8	127.5	108.7
Read latency (ms)	0.1%	2.5	4.4	6.8	12.8	17.3	25.6	9.1
Array D								
	Rel. Diff.	Min	25%	50%	75%	90%	Max	Mean
Write fraction	7.0%	0.2	0.4	0.5	0.6	0.6	0.7	0.5
Write size (KB)	3.4%	11.7	13.7	16.9	21.1	27.4	117.0	20.7
Read size (KB)	0.6%	5.8	6.2	6.9	7.6	8.1	13.2	7.2
Write jump (MB)	21.7%	4.0	5.0	7.0	11.0	32.0	52.0	12.4
Read jump (MB)	1.0%	110.0	224.0	287.0	422.0	488.0	542.0	326.1
Write queue	1.5%	52.0	58.8	60.4	61.4	62.2	63.0	59.9
Read queue	0.2%	1.0	1.7	4.8	10.0	10.7	21.6	6.1
Bandwidth (MB/sec)	18.0%	4.3	7.2	9.5	12.5	13.5	17.2	10.0
Throughput (IO/sec)	18.4%	401.0	744.0	876.0	1186.0	1433.0	1712.0	974.3
Latency (ms)	6.9%	4.0	5.2	7.1	8.8	10.0	15.3	7.4
Write latency (ms)	0.2%	6.9	7.5	8.7	9.9	11.2	16.4	9.1
Read latency (ms)	16.9%	3.7	6.0	8.1	13.5	16.1	23.3	10.1

Table H.3: Workload characteristics and performance are measured for each sample, on each storage device. The minimum value, percentiles, maximum value and average are reported for each measurement. In addition, the relative difference between the average performance of the best and second-to-best iteration is reported. This value quantifies the change in a given measurement across multiple runs of the same sample on the same storage device.

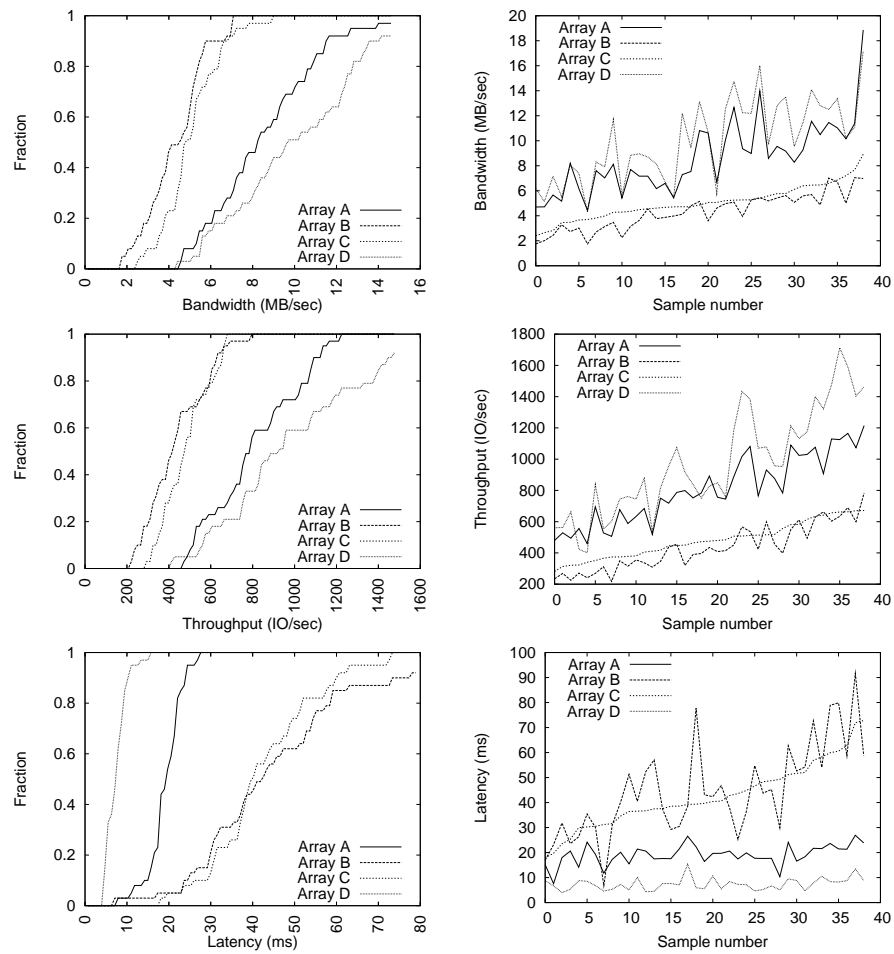

Figure H.1: The cumulative distribution of performance is shown (top). In addition, the performance of each array is shown (bottom), sorted by the performance of Array C.

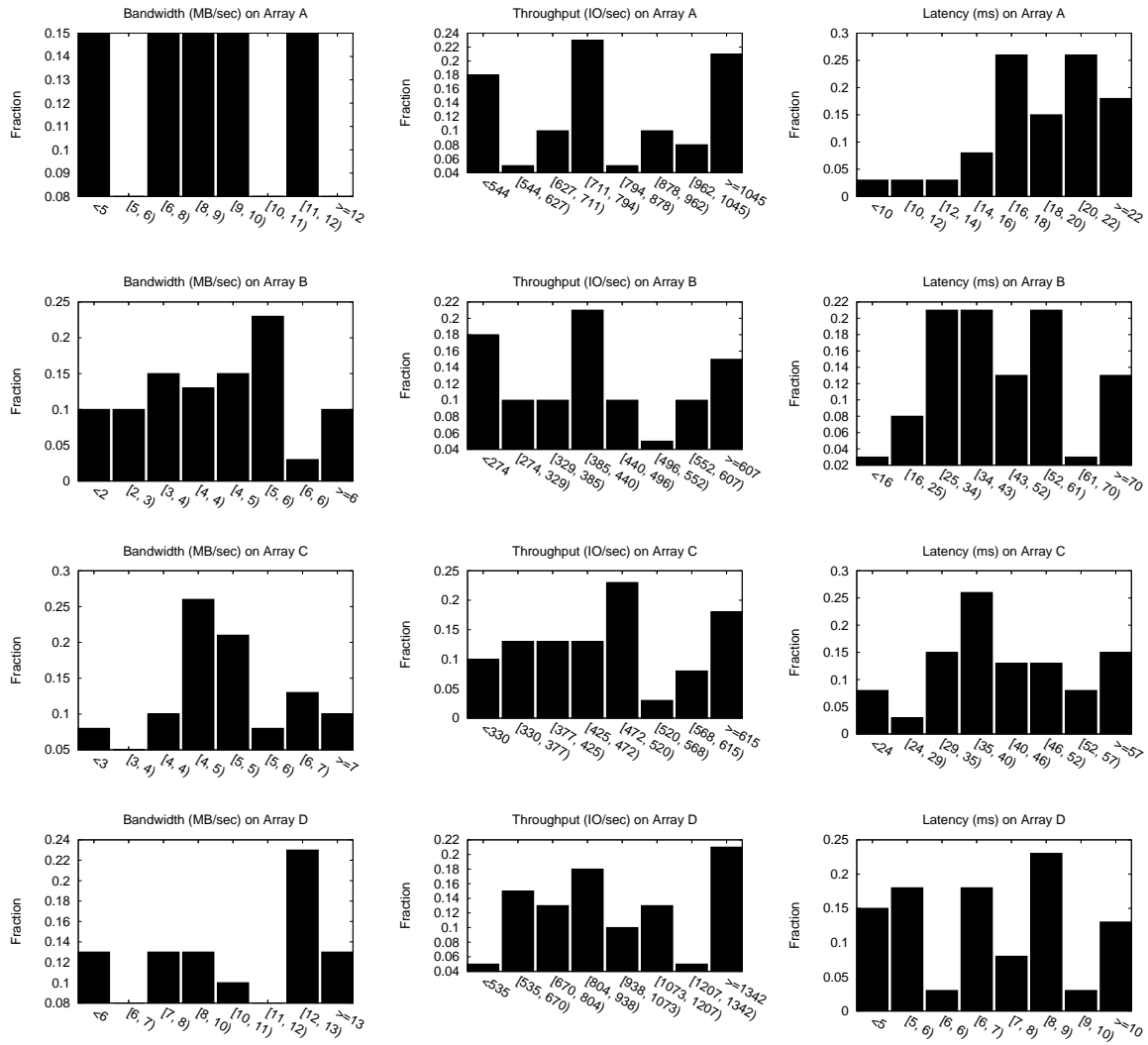

Figure H.2: Probability distributions of performance.

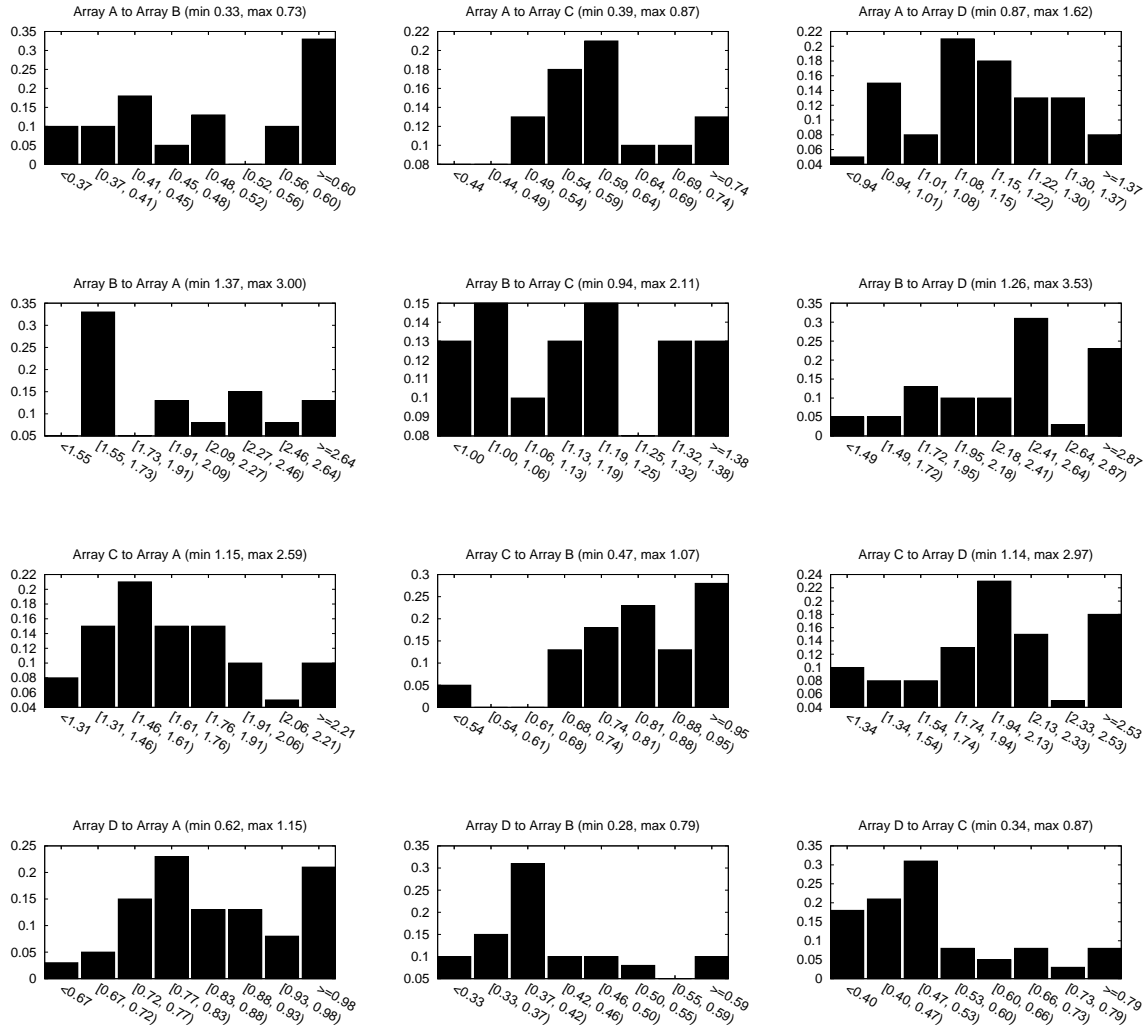

Figure H.3: Each graph shows the probability distribution of the **Bandwidth** relative fitness values for a given device pairing, over all workload samples. A relative fitness value is the ratio of the performance of two devices. Values greater than 1.0 indicate a performance increase as a workload is moved from device A to device B, values less than zero indicate a decrease, and values close to zero indicate little change.

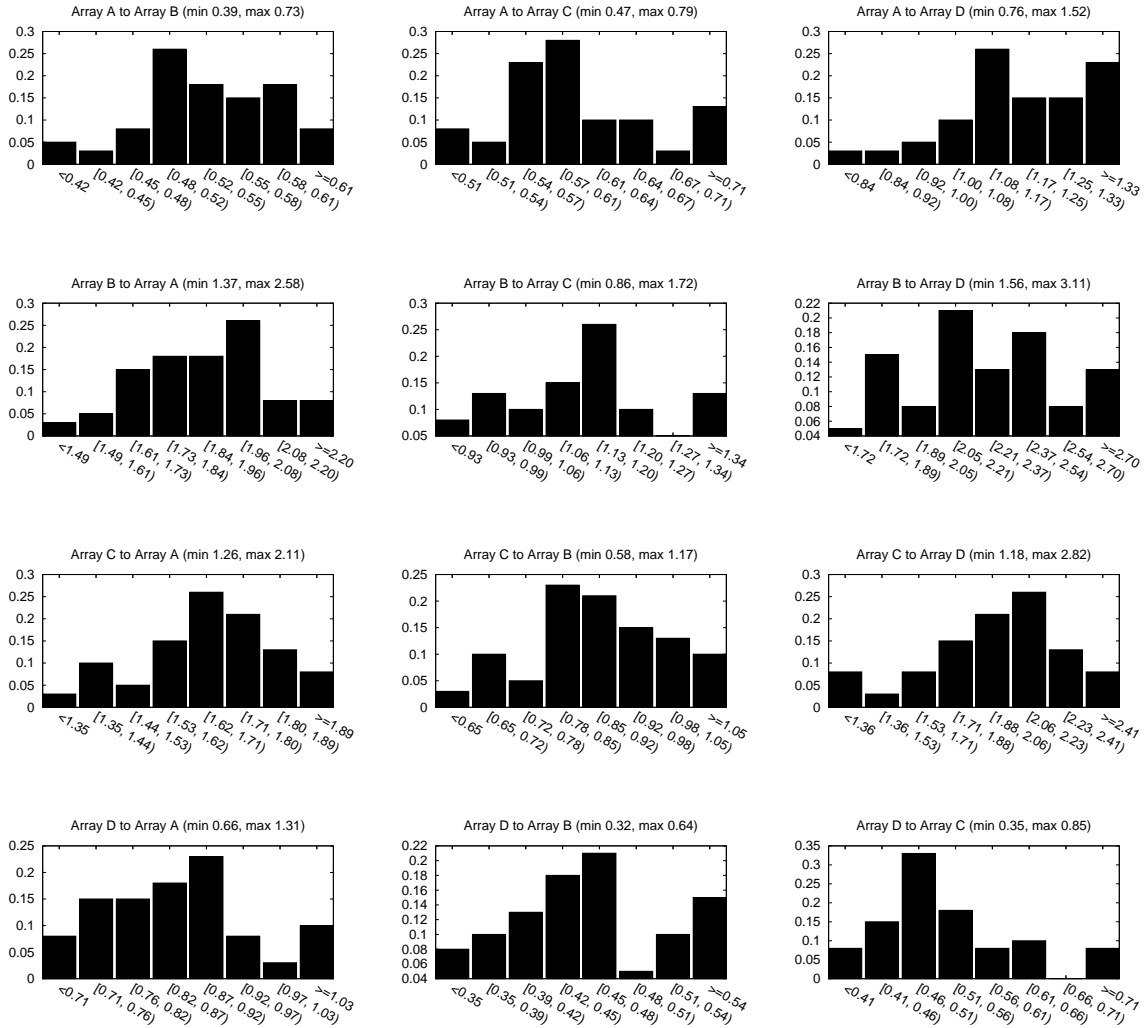

Figure H.4: Each graph shows the probability distribution of the **Throughput** relative fitness values for a given device pairing, over all workload samples. A relative fitness value is the ratio of the performance of two devices. Values greater than 1.0 indicate a performance increase as a workload is moved from device A to device B, values less than zero indicate a decrease, and values close to zero indicate little change.

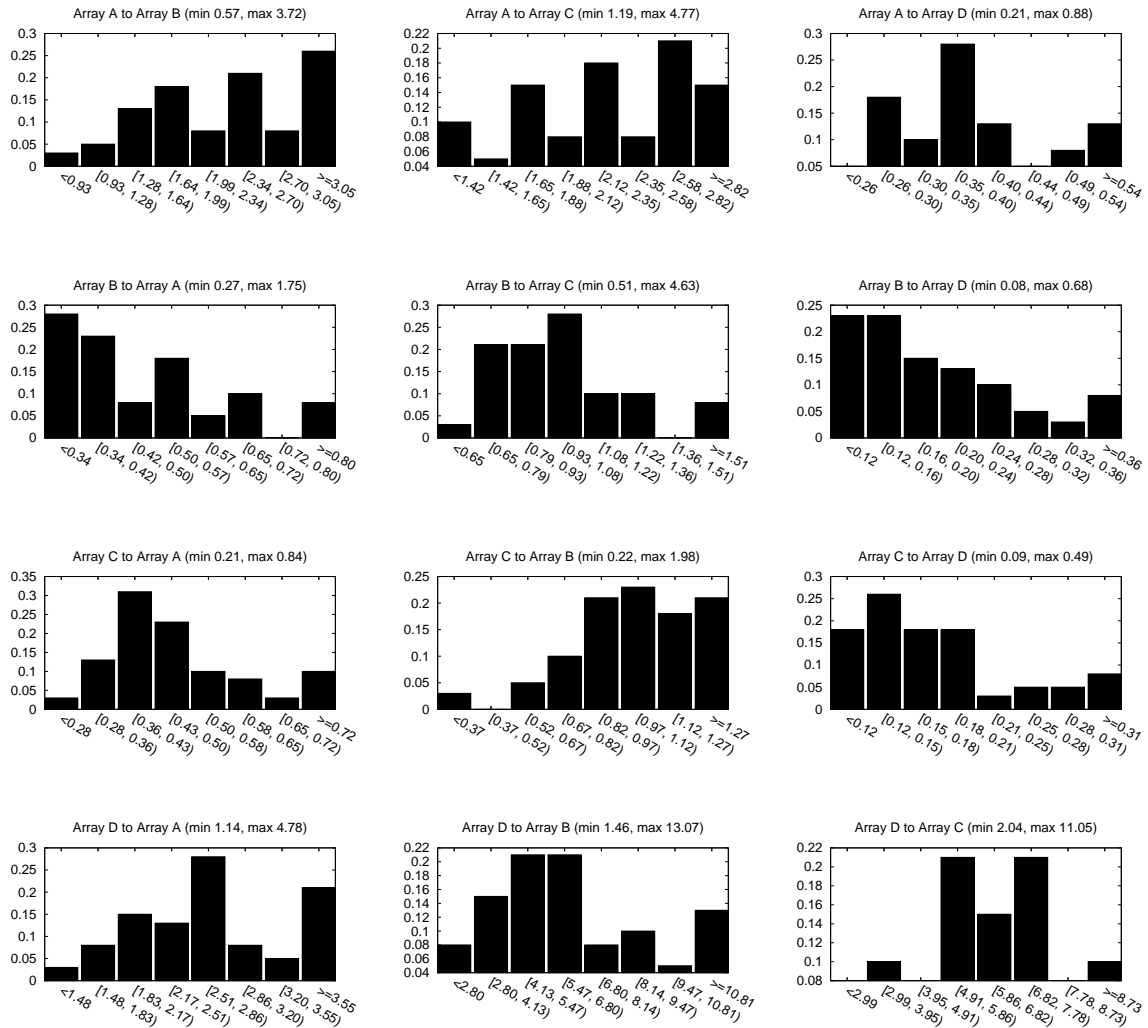

Figure H.5: Each graph shows the probability distribution of the **Latency** relative fitness values for a given device pairing, over all workload samples. A relative fitness value is the ratio of the performance of two devices. Values greater than 1.0 indicate a performance increase as a workload is moved from device A to device B, values less than zero indicate a decrease, and values close to zero indicate little change.

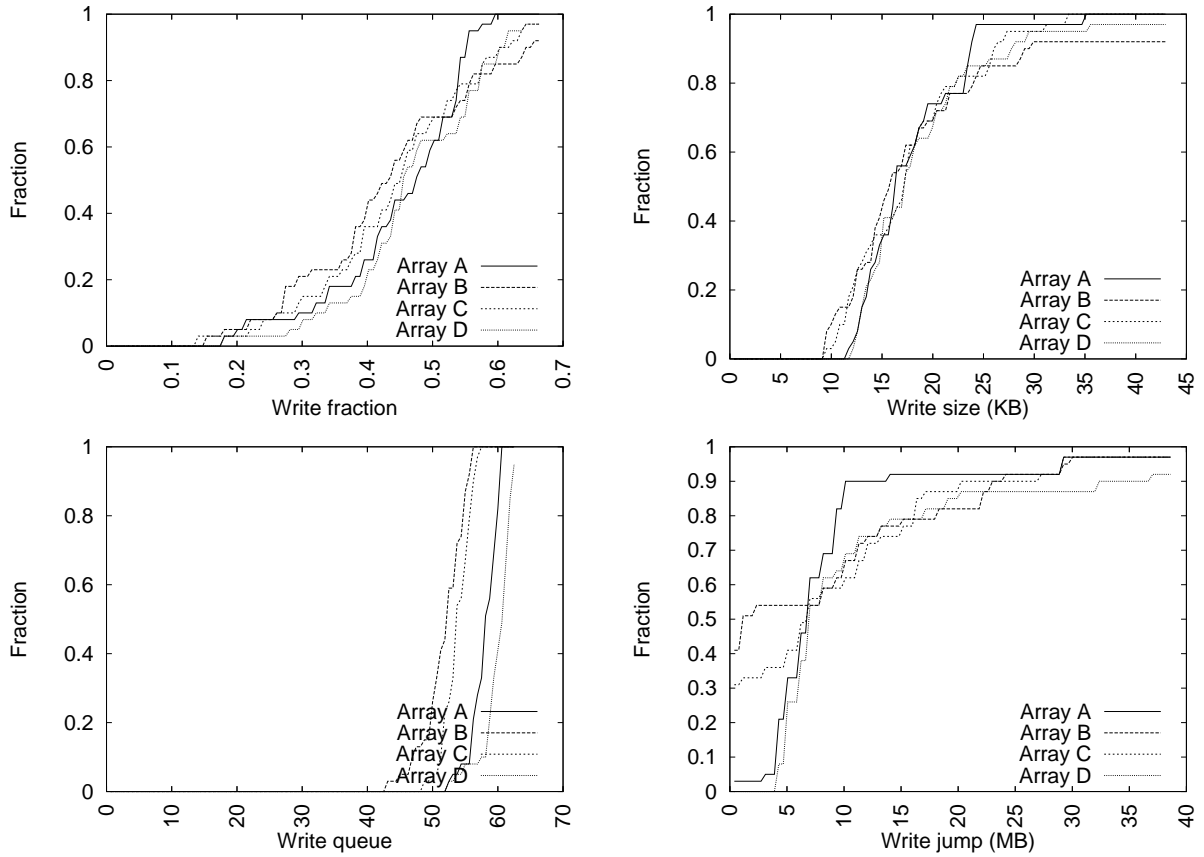

Figure H.6: The cumulative distribution of workload characteristics.

Absolute							
Overall		Bandwidth		Throughput		Latency	
Predictor	Score	Predictor	Score	Predictor	Score	Predictor	Score
Read queue	1.00	Read queue	1.00	Read queue	1.00	Write fraction	1.00
Write fraction	0.64	Write fraction	0.40	Write fraction	0.17	Read queue	0.57
Write size	0.17	Write size	0.28	Write size	0.10	Write queue	0.13
Write queue	0.07	Write jump	0.16	Read jump	0.10	Read size	0.09
Relative							
Overall		Bandwidth		Throughput		Latency	
Predictor	Score	Predictor	Score	Predictor	Score	Predictor	Score
Read queue	1.00	Read queue	1.00	Read queue	1.00	Read queue	1.00
Write fraction	0.20	Write size	0.20	Read jump	0.11	Write fraction	0.93
Write size	0.18	Read size	0.16	Write queue	0.06	Write queue	0.64
Read jump	0.16	Write fraction	0.09	Write size	0.04	Write size	0.59
Write queue	0.14	Read jump	0.05	Read size	0.02	Read jump	0.50
Relative Performance							
Overall		Bandwidth		Throughput		Latency	
Predictor	Score	Predictor	Score	Predictor	Score	Predictor	Score
Throughput	1.00	Bandwidth	1.00	Throughput	1.00	Bandwidth	1.00
Bandwidth	0.97	Throughput	0.35	Read queue	0.74	Latency	0.90
Read queue	0.72	Read queue	0.30	Read jump	0.10	Read latency	0.77
Read latency	0.33	Read latency	0.15	Write queue	0.08	Write size	0.72
Latency	0.30	Read size	0.09	Read size	0.07	Throughput	0.41
Write size	0.24	Write fraction	0.08	Bandwidth	0.05	Read jump	0.36
Read jump	0.18	Write size	0.04	Write jump	0.03	Write queue	0.27
Write queue	0.15	Latency	0.04	Write fraction	0.03	Write fraction	0.21
Relative Fitness							
Overall		Bandwidth		Throughput		Latency	
Predictor	Score	Predictor	Score	Predictor	Score	Predictor	Score
Write fraction	1.00	Write size	1.00	Read latency	1.00	Write fraction	1.00
Throughput	0.79	Throughput	0.60	Throughput	0.98	Latency	0.89
Read queue	0.71	Read queue	0.57	Write latency	0.77	Write queue	0.47
Latency	0.71	Write fraction	0.48	Read queue	0.47	Read jump	0.30
Write size	0.66	Read size	0.47	Bandwidth	0.23	Read queue	0.25
Read latency	0.55	Write queue	0.35	Write fraction	0.23	Read latency	0.16
Write queue	0.50	Bandwidth	0.19	Write jump	0.20	Bandwidth	0.13
Write latency	0.40	Read jump	0.17	Latency	0.18	Read size	0.11

Table H.4: The normalized importance measure of each predictor.

Model	Overall	Bandwidth	Throughput	Latency
Absolute	5.6	5.5	4.5	6.8
Relative	3.2	3.2	3.9	2.5
Relative Performance	4.2	4.3	4.5	3.8
Relative Fitness	3.2	4.8	1.9	2.8

Pairwise				
Absolute	Array	Array	Array	Array
Array	4.7	-	-	-
Array	-	6.3	-	-
Array	-	-	5.0	-
Array	-	-	-	6.3
Relative	Array	Array	Array	Array
Array	4.7	2.0	3.0	4.7
Array	2.3	6.3	5.7	2.3
Array	2.7	5.3	5.0	2.3
Array	2.7	2.7	2.7	6.3
Relative Performance	Array	Array	Array	Array
Array	7.0	3.3	3.7	5.3
Array	5.0	6.7	3.7	4.3
Array	3.3	6.7	5.7	4.0
Array	4.0	5.0	2.3	7.0
Relative Fitness	Array	Array	Array	Array
Array	1	4.7	2.0	4.0
Array	3.3	1	4.0	3.7
Array	4.7	2.0	1	3.0
Array	2.3	2.3	2.3	1

	Bandwidth				Throughput				Latency			
Absolute	A	B	C	D	A	B	C	D	A	B	C	D
Array A	2.0	-	-	-	5.0	-	-	-	7.0	-	-	-
Array B	-	6.0	-	-	-	7.0	-	-	-	6.0	-	-
Array C	-	-	7.0	-	-	-	3.0	-	-	-	5.0	-
Array D	-	-	-	7.0	-	-	-	3.0	-	-	-	9.0
Relative	A	B	C	D	A	B	C	D	A	B	C	D
Array A	2.0	2.0	5.0	2.0	5.0	3.0	3.0	5.0	7.0	1.0	1.0	7.0
Array B	2.0	6.0	7.0	2.0	3.0	7.0	7.0	3.0	2.0	6.0	3.0	2.0
Array C	4.0	3.0	7.0	2.0	3.0	7.0	3.0	3.0	1.0	6.0	5.0	2.0
Array D	3.0	2.0	4.0	7.0	4.0	3.0	3.0	3.0	1.0	3.0	1.0	9.0
Relative Performance	A	B	C	D	A	B	C	D	A	B	C	D
Array A	6.0	2.0	3.0	8.0	8.0	7.0	7.0	3.0	7.0	1.0	1.0	5.0
Array B	3.0	7.0	4.0	3.0	3.0	6.0	3.0	3.0	9.0	7.0	4.0	7.0
Array C	6.0	7.0	6.0	4.0	3.0	7.0	6.0	5.0	1.0	6.0	5.0	3.0
Array D	7.0	2.0	3.0	7.0	3.0	7.0	3.0	6.0	2.0	6.0	1.0	8.0
Relative Fitness	A	B	C	D	A	B	C	D	A	B	C	D
Array A	1	9.0	2.0	2.0	1	3.0	1.0	2.0	1	2.0	3.0	8.0
Array B	6.0	1	9.0	5.0	2.0	1	2.0	2.0	2.0	1	1.0	4.0
Array C	11.0	2.0	1	3.0	1.0	2.0	1	2.0	2.0	2.0	1	4.0
Array D	3.0	3.0	3.0	1	1.0	3.0	2.0	1	3.0	1.0	2.0	1

Table H.5: Tree sizes (leaf nodes) and their averages.

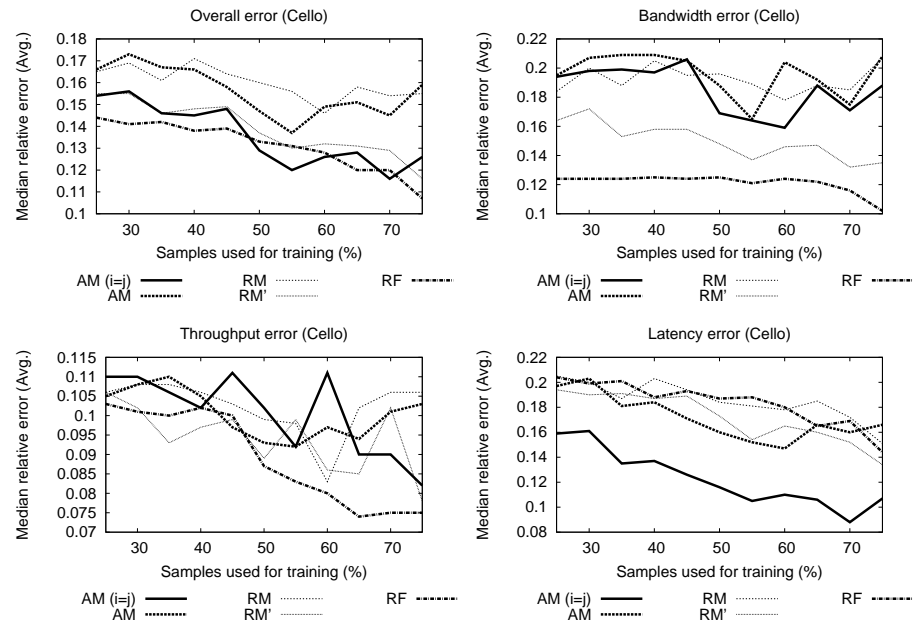

Figure H.7: Error vs. training. The training set size varies from 25% of the collected samples to 75%; the remaining samples are used for testing. For each training set size, the Median relative error is calculated for each pairing of devices. They are then averaged to produce the values shown.

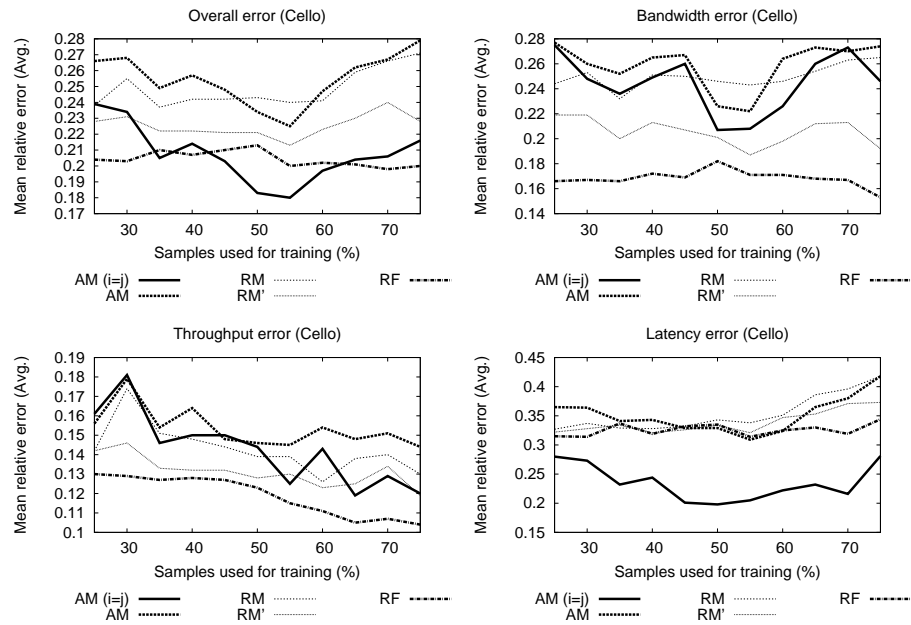

Figure H.8: Error vs. training. The training set size varies from 25% of the collected samples to 75%; the remaining samples are used for testing. For each training set size, the Mean relative error is calculated for each pairing of devices. They are then averaged to produce the values shown.

Appendix I

TPC-C model training

Application	Samples	Iters	First sample	Last sample
TPC-C (tpcc)	50	3	0	24
Total used	25			

Table I.1: Multiple training samples are collected. Each sample is run for multiple iterations in order to calculate the variance across runs.

	Array A	Array B	Array C	Array D	MAD	COV	Max. Diff.
Write fraction	0.18	0.21	0.16	0.24	0.0	14.1%	50.0%
Write size (KB)	8.52	8.45	8.61	8.77	0.1	1.4%	3.8%
Read size (KB)	8.14	8.12	8.17	8.12	0.0	0.2%	0.6%
Write jump (MB)	125.28	208.12	101.56	132.96	33.1	28.1%	104.9%
Read jump (MB)	273.16	270.48	277.00	299.40	9.7	4.1%	10.7%
Write queue	18.96	30.82	13.28	13.52	5.8	37.2%	132.1%
Read queue	1.00	1.00	1.00	1.00	0.0	0.1%	0.0%
Bandwidth (MB/sec)	1.69	1.12	1.96	2.40	0.4	25.9%	114.3%
Throughput (IO/sec)	211.60	140.04	243.84	296.92	47.3	25.5%	112.0%
Latency (ms)	5.78	17.29	5.12	1.94	4.9	77.2%	791.2%
Write latency (ms)	20.82	85.17	26.93	2.81	25.6	91.0%	2931.0%
Read latency (ms)	4.15	7.31	2.57	2.15	1.7	50.1%	240.0%

Table I.2: Workload characteristics and performance are measured for each sample, on each storage device. The average value for each measurement is reported in this table. The mean absolute deviation (MAD), coefficient of variation (COV), and maximum relative differences of these averages are also reported; these metrics quantify how the averages change among the storage devices. For example, the mean average deviation of the averages for Read latency (ms) is 1.68, their coefficient of variation is 50.144%, and the maximum relative difference is 240.00%.

Array A								
	Rel. Diff.	Min	25%	50%	75%	90%	Max	Mean
Write fraction	2.6%	0.0	0.1	0.1	0.2	0.2	1.0	0.2
Write size (KB)	0.3%	7.6	8.2	8.5	8.7	8.8	9.3	8.5
Read size (KB)	0.2%	8.0	8.0	8.1	8.2	8.3	8.4	8.1
Write jump (MB)	15.7%	54.0	86.0	97.0	131.0	152.0	542.0	125.3
Read jump (MB)	0.2%	182.0	210.0	277.0	311.0	324.0	333.0	273.2
Write queue	10.1%	4.1	12.7	13.7	17.5	33.0	48.5	19.0
Read queue	0.0%	1.0	1.0	1.0	1.0	1.0	1.0	1.0
Bandwidth (MB/sec)	1.4%	1.3	1.4	1.6	1.8	2.2	2.3	1.7
Throughput (IO/sec)	1.2%	170.0	180.0	194.0	226.0	275.0	296.0	211.6
Latency (ms)	2.0%	3.0	5.2	6.1	6.4	6.8	7.0	5.8
Write latency (ms)	7.8%	14.8	15.6	16.6	19.0	34.0	40.6	20.8
Read latency (ms)	1.1%	2.9	3.3	4.2	4.6	4.9	5.1	4.1
Array B								
	Rel. Diff.	Min	25%	50%	75%	90%	Max	Mean
Write fraction	12.6%	0.0	0.2	0.2	0.3	0.3	0.3	0.2
Write size (KB)	0.0%	7.4	8.3	8.4	8.5	8.6	10.1	8.5
Read size (KB)	0.1%	8.0	8.0	8.1	8.2	8.3	8.8	8.1
Write jump (MB)	7.4%	58.0	101.0	163.0	194.0	241.0	1157.0	208.1
Read jump (MB)	1.0%	183.0	218.0	272.0	302.0	319.0	381.0	270.5
Write queue	9.3%	4.8	25.8	31.6	35.6	41.0	43.4	30.8
Read queue	0.1%	1.0	1.0	1.0	1.0	1.0	1.0	1.0
Bandwidth (MB/sec)	2.8%	0.9	1.0	1.1	1.2	1.3	1.4	1.1
Throughput (IO/sec)	2.4%	114.0	125.0	132.0	157.0	159.0	180.0	140.0
Latency (ms)	14.3%	5.6	13.2	17.9	20.7	21.9	24.5	17.3
Write latency (ms)	5.4%	35.3	73.8	82.7	97.3	106.5	112.6	85.2
Read latency (ms)	0.4%	5.5	6.6	7.2	8.0	8.4	8.6	7.3
Array C								
	Rel. Diff.	Min	25%	50%	75%	90%	Max	Mean
Write fraction	1.5%	0.1	0.1	0.2	0.2	0.2	0.2	0.2
Write size (KB)	0.2%	7.7	8.4	8.7	8.8	8.9	9.0	8.6
Read size (KB)	0.0%	8.0	8.0	8.1	8.3	8.3	8.4	8.2
Write jump (MB)	14.0%	44.0	63.0	96.0	126.0	137.0	244.0	101.6
Read jump (MB)	0.8%	175.0	242.0	292.0	306.0	316.0	340.0	277.0
Write queue	14.9%	8.5	9.4	10.1	13.3	17.1	34.9	13.3
Read queue	0.1%	1.0	1.0	1.0	1.0	1.0	1.0	1.0
Bandwidth (MB/sec)	1.7%	1.3	1.8	2.0	2.1	2.2	2.6	2.0
Throughput (IO/sec)	1.6%	166.0	211.0	246.0	266.0	274.0	311.0	243.8
Latency (ms)	6.4%	3.5	4.3	4.9	5.8	6.1	8.1	5.1
Write latency (ms)	9.0%	18.6	19.7	21.5	25.7	40.9	67.3	26.9
Read latency (ms)	1.5%	1.8	2.2	2.5	2.7	3.2	3.8	2.6
Array D								
	Rel. Diff.	Min	25%	50%	75%	90%	Max	Mean
Write fraction	3.1%	0.1	0.2	0.2	0.2	0.2	1.0	0.2
Write size (KB)	0.2%	7.8	8.4	8.8	9.1	9.2	9.4	8.8
Read size (KB)	0.1%	8.0	8.0	8.1	8.2	8.2	8.3	8.1
Write jump (MB)	27.5%	64.0	86.0	123.0	145.0	191.0	289.0	133.0
Read jump (MB)	0.3%	184.0	287.0	319.0	322.0	327.0	362.0	299.4
Write queue	24.5%	3.8	7.8	8.5	10.8	13.4	61.3	13.5
Read queue	0.0%	1.0	1.0	1.0	1.0	1.0	1.0	1.0
Bandwidth (MB/sec)	2.1%	0.9	2.2	2.5	2.6	2.8	2.9	2.4
Throughput (IO/sec)	2.0%	110.0	278.0	306.0	320.0	338.0	364.0	296.9
Latency (ms)	0.4%	1.5	1.6	1.7	2.0	2.5	3.4	1.9
Write latency (ms)	5.7%	0.7	1.2	1.7	2.9	5.5	11.9	2.8
Read latency (ms)	0.8%	1.6	1.9	2.0	2.2	2.6	3.4	2.1

Table I.3: Workload characteristics and performance are measured for each sample, on each storage device. The minimum value, percentiles, maximum value and average are reported for each measurement. In addition, the relative difference between the average performance of the best and second-to-best iteration is reported. This value quantifies the change in a given measurement across multiple runs of the same sample on the same storage device.

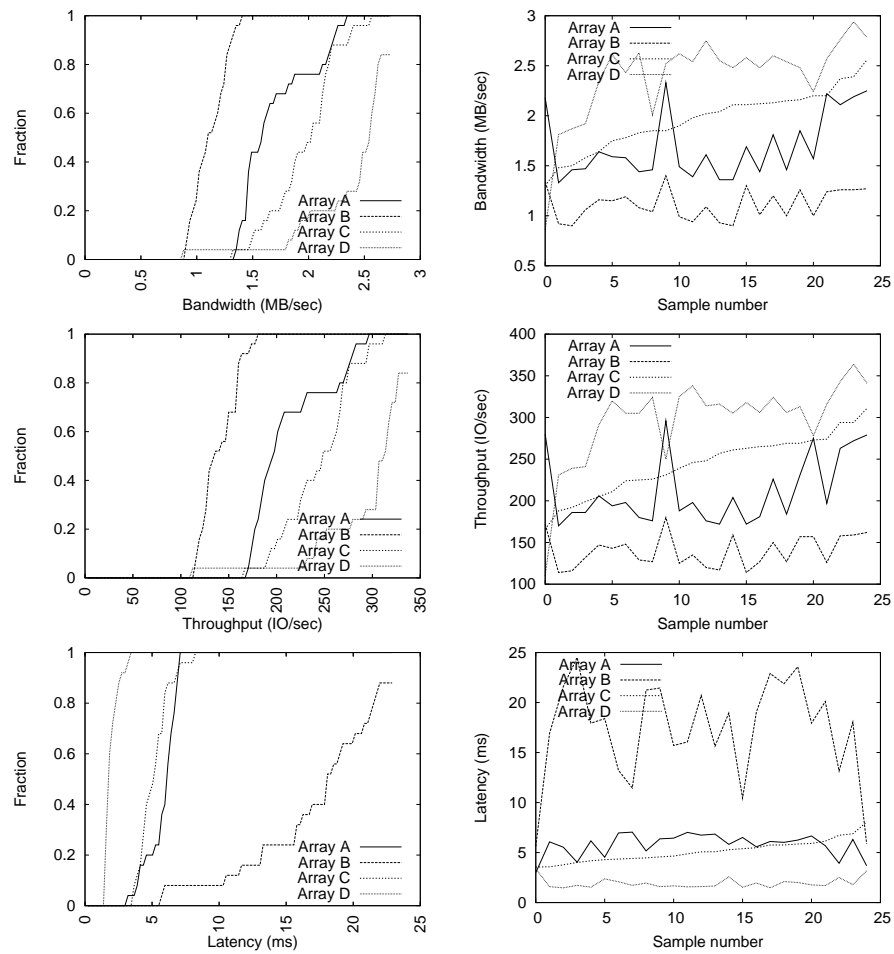

Figure I.1: The cumulative distribution of performance is shown (top). In addition, the performance of each array is shown (bottom), sorted by the performance of Array C.

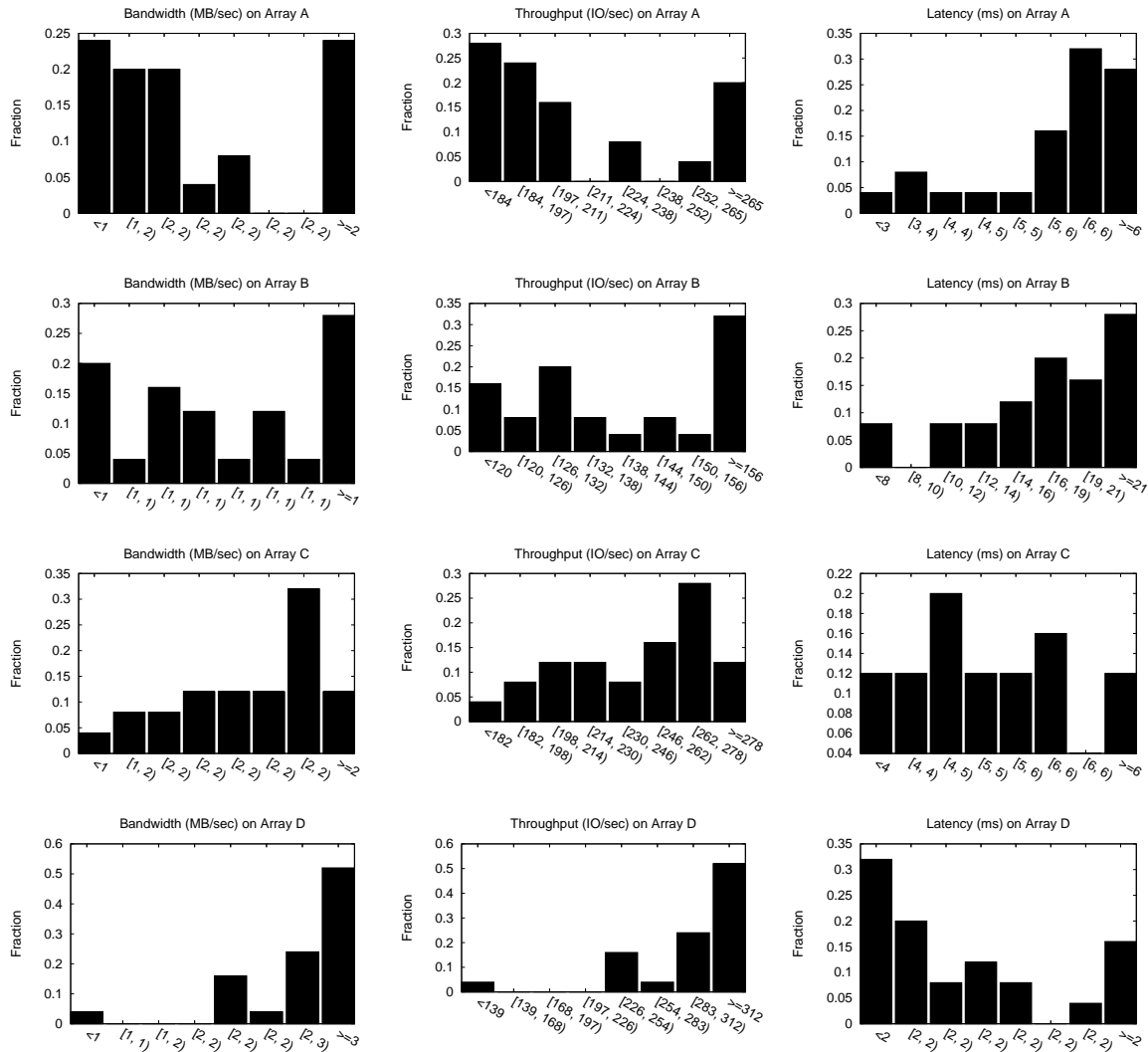

Figure I.2: Probability distributions of performance.

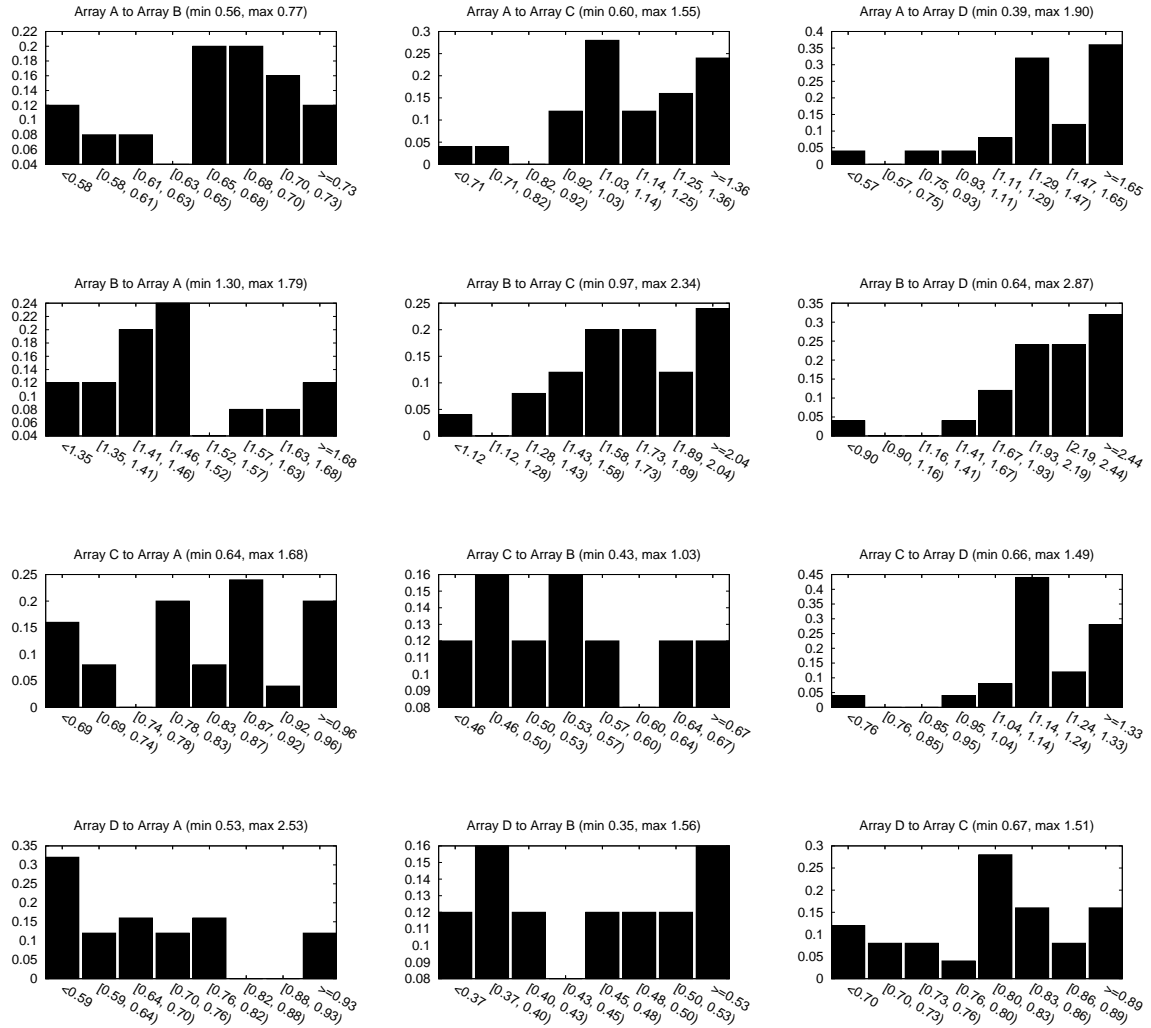

Figure I.3: Each graph shows the probability distribution of the **Bandwidth** relative fitness values for a given device pairing, over all workload samples. A relative fitness value is the ratio of the performance of two devices. Values greater than 1.0 indicate a performance increase as a workload is moved from device A to device B, values less than zero indicate a decrease, and values close to zero indicate little change.

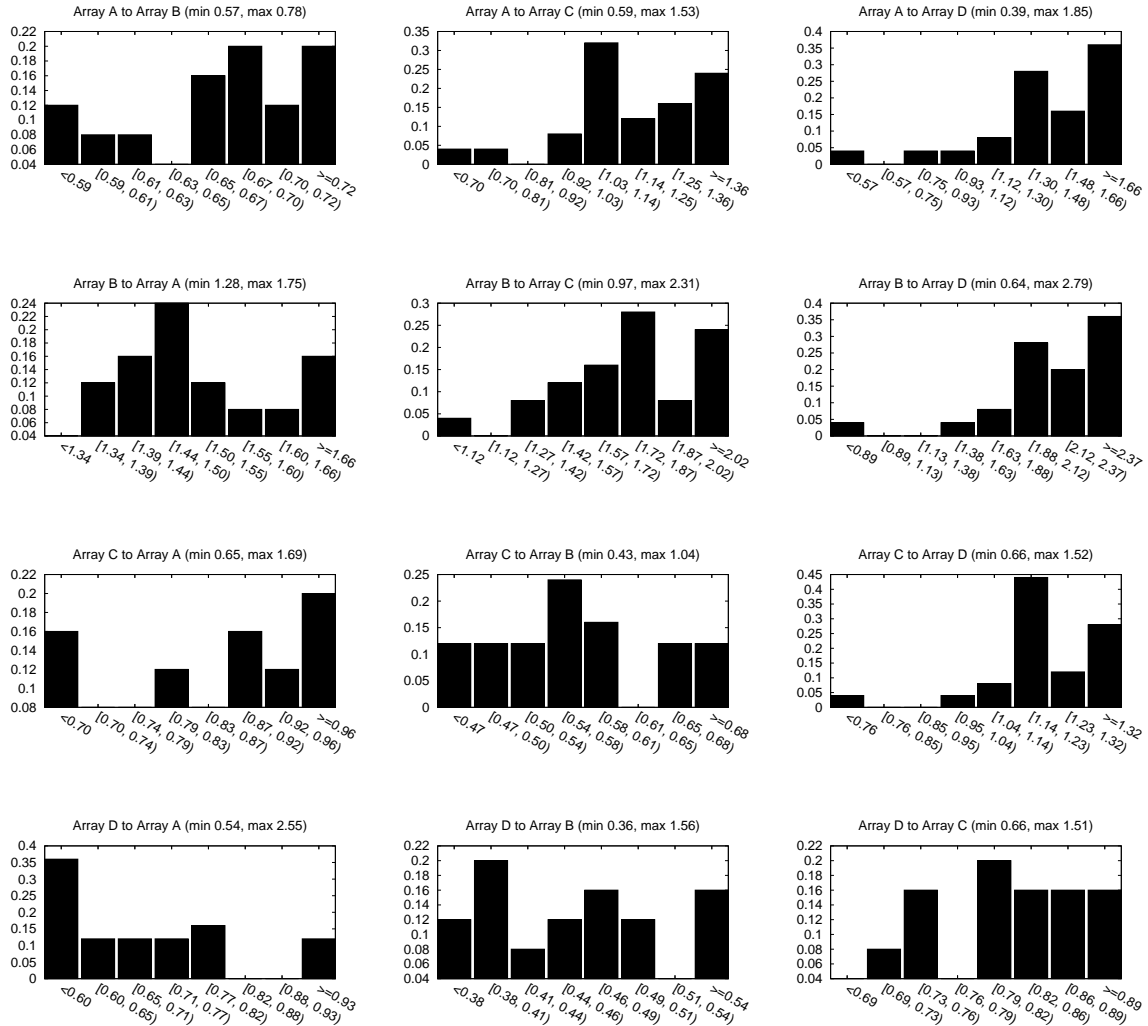

Figure I.4: Each graph shows the probability distribution of the **Throughput** relative fitness values for a given device pairing, over all workload samples. A relative fitness value is the ratio of the performance of two devices. Values greater than 1.0 indicate a performance increase as a workload is moved from device A to device B, values less than zero indicate a decrease, and values close to zero indicate little change.

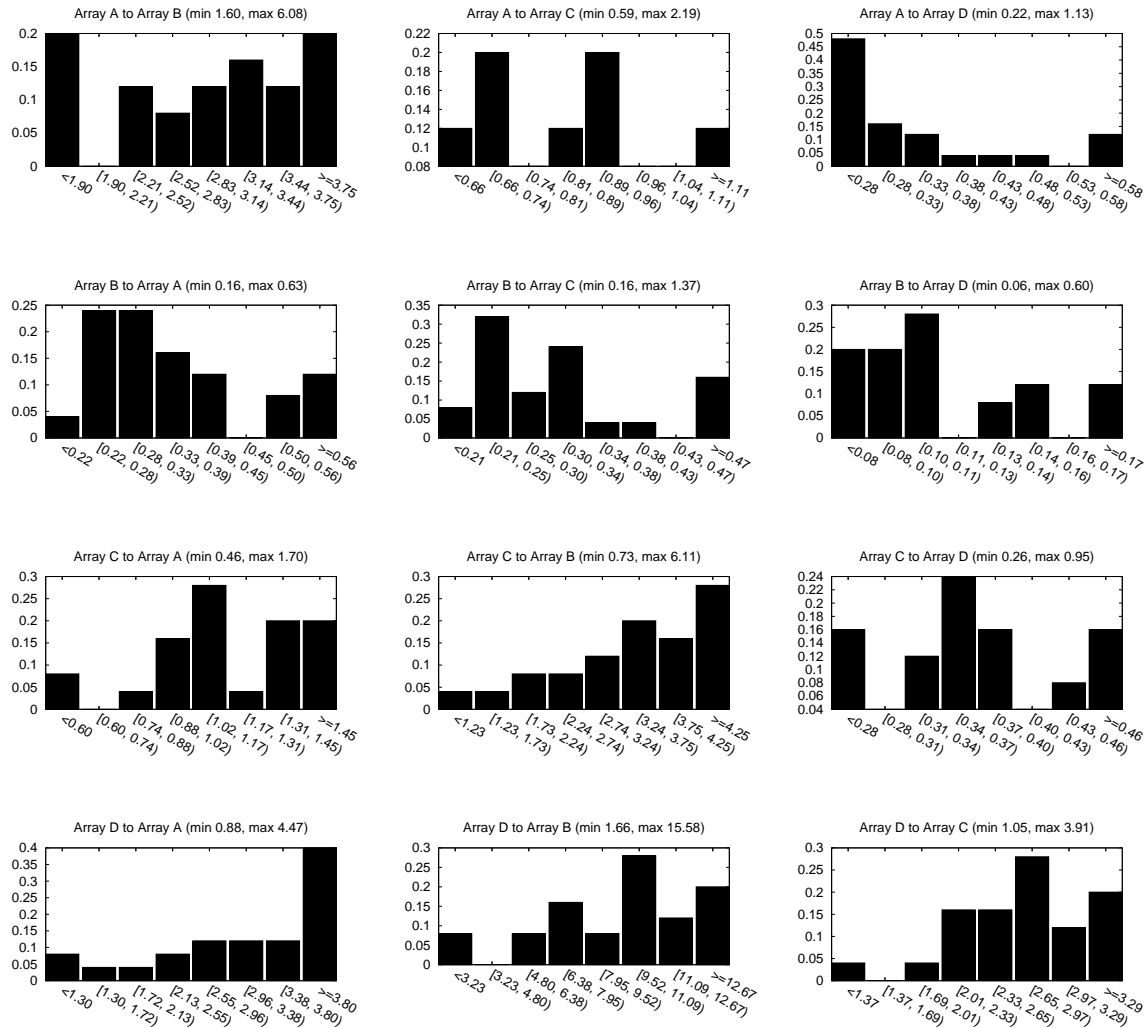

Figure I.5: Each graph shows the probability distribution of the **Latency** relative fitness values for a given device pairing, over all workload samples. A relative fitness value is the ratio of the performance of two devices. Values greater than 1.0 indicate a performance increase as a workload is moved from device A to device B, values less than zero indicate a decrease, and values close to zero indicate little change.

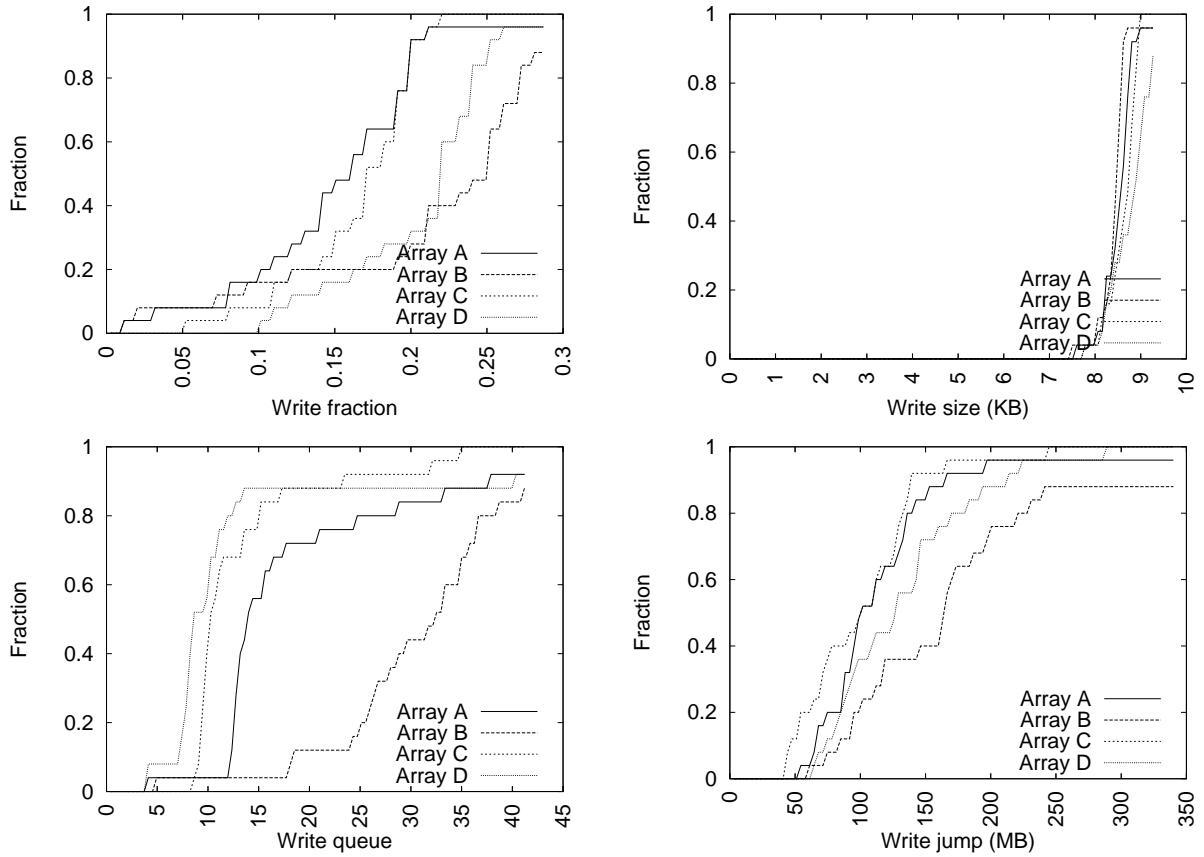

Figure I.6: The cumulative distribution of workload characteristics.

Absolute							
Overall		Bandwidth		Throughput		Latency	
Predictor	Score	Predictor	Score	Predictor	Score	Predictor	Score
Read jump	1.00	Read jump	1.00	Read jump	1.00	Write queue	1.00
Write queue	0.54	Read size	0.33	Write size	0.20	Write fraction	0.81
Write fraction	0.32	Write size	0.27	Write queue	0.19	Read jump	0.21
Relative							
Overall		Bandwidth		Throughput		Latency	
Predictor	Score	Predictor	Score	Predictor	Score	Predictor	Score
Read jump	1.00	Read jump	1.00	Read jump	1.00	Write queue	1.00
Write size	0.77	Write size	0.50	Write size	0.64	Write jump	0.97
Write queue	0.58	Read size	0.45	Write fraction	0.32	Write fraction	0.82
Write fraction	0.52	Write queue	0.30	Write queue	0.22	Write size	0.66
Write jump	0.40	Write fraction	0.19	Read size	0.20	Read size	0.23
Read size	0.39	Write jump	0.08	Write jump	0.08	Read jump	0.14
Relative Performance							
Overall		Bandwidth		Throughput		Latency	
Predictor	Score	Predictor	Score	Predictor	Score	Predictor	Score
Read jump	1.00	Read jump	1.00	Read jump	1.00	Write queue	1.00
Write size	0.82	Bandwidth	0.69	Bandwidth	0.85	Write size	0.87
Bandwidth	0.79	Write size	0.63	Write size	0.60	Write fraction	0.69
Write fraction	0.46	Read latency	0.26	Read latency	0.43	Write jump	0.67
Write queue	0.44	Write fraction	0.26	Write fraction	0.29	Read latency	0.45
Read latency	0.44	Read size	0.25	Read size	0.28	Read size	0.42
Read size	0.37	Write queue	0.19	Write jump	0.14	Read jump	0.35
Write jump	0.32	Write latency	0.15	Write latency	0.12	Bandwidth	0.34
Latency	0.12	Latency	0.13	Throughput	0.10	Throughput	0.22
Write latency	0.12	Write jump	0.11	Write queue	0.08	Latency	0.21
Relative Fitness							
Overall		Bandwidth		Throughput		Latency	
Predictor	Score	Predictor	Score	Predictor	Score	Predictor	Score
Write fraction	1.00	Read latency	1.00	Read latency	1.00	Latency	1.00
Read latency	0.92	Write size	0.94	Write size	0.86	Write fraction	0.80
Latency	0.84	Write fraction	0.62	Write fraction	0.71	Write queue	0.28
Write size	0.80	Read jump	0.45	Read jump	0.38	Bandwidth	0.28
Bandwidth	0.40	Bandwidth	0.44	Write latency	0.37	Read latency	0.26
Read jump	0.36	Latency	0.33	Read size	0.29	Write size	0.20
Write queue	0.32	Read size	0.32	Latency	0.28	Write latency	0.13
Write latency	0.31	Write jump	0.30	Bandwidth	0.18	Write jump	0.13
Read size	0.23	Write queue	0.23	Write queue	0.16	Read jump	0.09

Table I.4: The normalized importance measure of each predictor.

Model	Overall	Bandwidth	Throughput	Latency
Absolute	2.6	2.2	2.5	3.0
Relative	2.1	2.2	2.1	1.9
Relative Performance	2.5	2.8	2.6	2.2
Relative Fitness	2.4	2.2	2.7	2.3

Pairwise				
Absolute	Array	Array	Array	Array
Array	3.0	-	-	-
Array	-	3.3	-	-
Array	-	-	2.7	-
Array	-	-	-	1.3
Relative	Array	Array	Array	Array
Array	3.0	3.0	1.0	1.3
Array	3.7	3.3	2.3	3.0
Array	1.7	2.0	2.7	1.0
Array	2.0	2.7	1.0	1.3
Relative Performance	Array	Array	Array	Array
Array	4.0	3.7	1.0	1.3
Array	4.0	3.3	1.0	3.0
Array	1.7	2.0	5.0	4.0
Array	2.3	2.7	3.7	4.0
Relative Fitness	Array	Array	Array	Array
Array	1	2.0	3.3	3.7
Array	2.3	1	1.7	3.3
Array	2.7	3.0	1	3.0
Array	2.0	1.0	1.0	1

	Bandwidth				Throughput				Latency			
	A	B	C	D	A	B	C	D	A	B	C	D
Absolute												
Array A	4.0	-	-	-	3.0	-	-	-	2.0	-	-	-
Array B	-	2.0	-	-	-	4.0	-	-	-	4.0	-	-
Array C	-	-	2.0	-	-	-	2.0	-	-	-	4.0	-
Array D	-	-	-	1.0	-	-	-	1.0	-	-	-	2.0
Relative												
Array A	4.0	3.0	1.0	1.0	3.0	2.0	1.0	1.0	2.0	4.0	1.0	2.0
Array B	4.0	2.0	1.0	2.0	4.0	4.0	5.0	2.0	3.0	4.0	1.0	5.0
Array C	2.0	3.0	2.0	1.0	2.0	2.0	2.0	1.0	1.0	1.0	4.0	1.0
Array D	3.0	4.0	1.0	1.0	2.0	2.0	1.0	1.0	1.0	2.0	1.0	2.0
Relative Performance												
Array A	4.0	4.0	1.0	1.0	4.0	4.0	1.0	1.0	4.0	3.0	1.0	2.0
Array B	4.0	2.0	1.0	2.0	4.0	4.0	1.0	3.0	4.0	4.0	1.0	4.0
Array C	2.0	3.0	5.0	4.0	2.0	2.0	5.0	4.0	1.0	1.0	5.0	4.0
Array D	3.0	4.0	5.0	4.0	2.0	2.0	5.0	4.0	2.0	2.0	1.0	4.0
Relative Fitness												
Array A	1	2.0	5.0	4.0	1	2.0	4.0	4.0	1	2.0	1.0	3.0
Array B	2.0	1	2.0	2.0	2.0	1	2.0	4.0	3.0	1	1.0	4.0
Array C	2.0	4.0	1	1.0	2.0	4.0	1	5.0	4.0	1.0	1	3.0
Array D	1.0	1.0	1.0	1	1.0	1.0	1.0	1	4.0	1.0	1.0	1

Table I.5: Tree sizes (leaf nodes) and their averages.

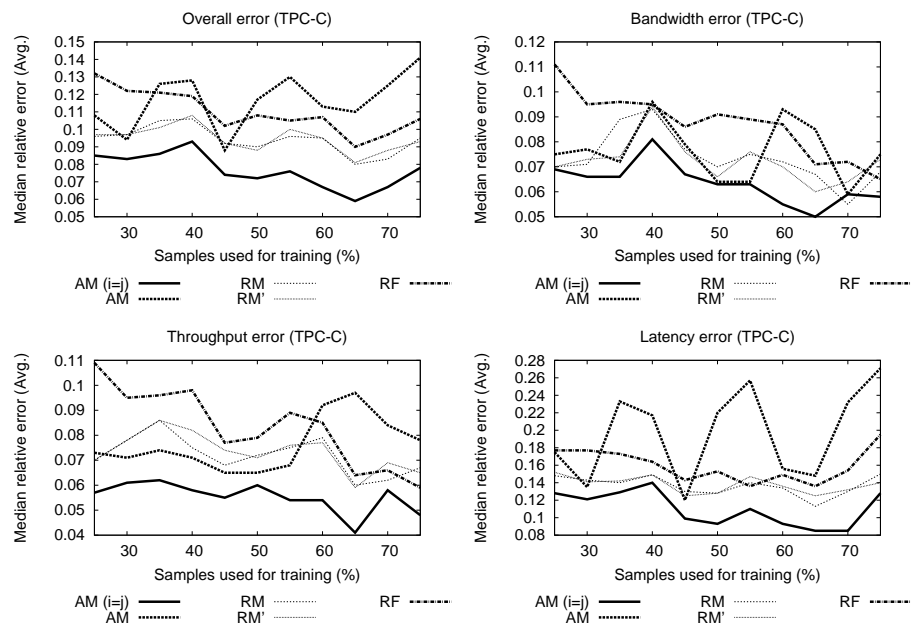

Figure I.7: Error vs. training. The training set size varies from 25% of the collected samples to 75%; the remaining samples are used for testing. For each training set size, the Median relative error is calculated for each pairing of devices. They are then averaged to produce the values shown.

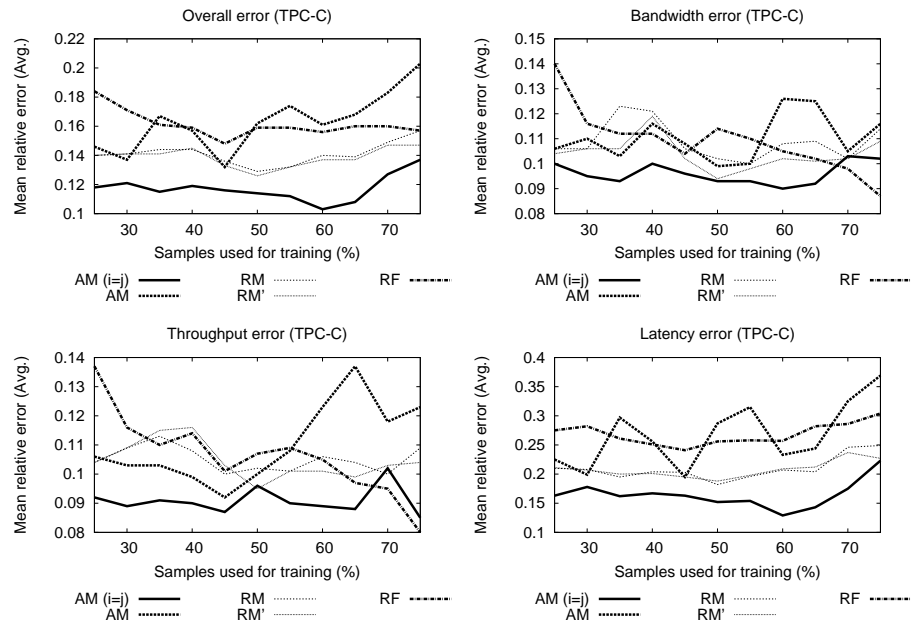

Figure I.8: Error vs. training. The training set size varies from 25% of the collected samples to 75%; the remaining samples are used for testing. For each training set size, the Mean relative error is calculated for each pairing of devices. They are then averaged to produce the values shown.

Appendix J

WorkloadMix model training

Application	Samples	Iters	First sample	Last sample
Direct (raw)	200	3	0	99
Buffered (sd)	200	3	0	99
FS (fs)	200	3	0	99
Postmark (phase 1) (pmc)	50	3	0	24
Postmark (phase 2) (pmt)	50	3	0	24
(srt)	78	3	0	38
TPC-C (tpcc)	50	3	0	24
Cache (cache)	70	3	0	34
Total used	449			

Table J.1: Multiple training samples are collected. Each sample is run for multiple iterations in order to calculate the variance across runs.

	Array A	Array B	Array C	Array D	MAD	COV	Max. Diff.
Write fraction	0.38	0.38	0.37	0.38	0.0	0.9%	2.7%
Write size (KB)	82.57	83.25	84.41	82.85	0.6	0.8%	2.2%
Read size (KB)	62.49	62.46	62.21	62.35	0.1	0.2%	0.5%
Write jump (MB)	815.03	818.80	796.41	828.24	9.1	1.4%	4.0%
Read jump (MB)	1856.84	1852.55	1894.78	1849.21	15.7	1.0%	2.5%
Write queue	24.44	20.34	20.33	20.09	1.6	8.5%	21.6%
Read queue	3.82	4.16	3.68	3.92	0.1	4.5%	13.0%
Bandwidth (MB/sec)	23.29	19.41	14.83	28.51	4.4	23.4%	92.2%
Throughput (IO/sec)	440.48	344.63	626.66	920.87	190.6	37.7%	167.2%
Latency (ms)	26.97	27.01	63.01	18.53	14.6	50.7%	240.0%
Write latency (ms)	45.03	42.81	106.23	20.26	26.3	59.5%	424.3%
Read latency (ms)	11.47	22.21	25.84	15.43	5.3	30.0%	125.3%

Table J.2: Workload characteristics and performance are measured for each sample, on each storage device. The average value for each measurement is reported in this table. The mean absolute deviation (MAD), coefficient of variation (COV), and maximum relative differences of these averages are also reported; these metrics quantify how the averages change among the storage devices. For example, the mean average deviation of the averages for Read latency (ms) is 5.29, their coefficient of variation is 29.994%, and the maximum relative difference is 125.28%.

Array A								
	Rel. Diff.	Min	25%	50%	75%	90%	Max	Mean
Write fraction	1.1%	0.0	0.1	0.4	0.6	0.8	1.0	0.4
Write size (KB)	0.6%	0.0	7.6	78.5	146.0	188.8	251.3	82.6
Read size (KB)	0.1%	0.0	8.0	45.1	97.0	141.0	255.3	62.5
Write jump (MB)	0.5%	0.0	1.0	99.0	1259.0	3074.0	5525.0	815.0
Read jump (MB)	0.8%	0.0	314.0	1159.0	3240.0	4759.0	6304.0	1856.8
Write queue	0.7%	0.0	6.2	19.6	42.3	57.9	84.2	24.4
Read queue	1.5%	0.0	1.1	1.8	4.6	10.4	31.7	3.8
Bandwidth (MB/sec)	1.5%	0.5	11.9	20.6	30.4	45.3	103.4	23.3
Throughput (IO/sec)	0.5%	102.0	210.0	277.0	428.0	844.0	4253.0	440.5
Latency (ms)	0.1%	0.4	10.6	20.3	33.5	55.4	138.6	27.0
Write latency (ms)	0.3%	0.0	10.3	43.3	66.0	93.8	165.7	45.0
Read latency (ms)	1.0%	0.0	5.3	7.6	13.9	22.7	89.7	11.5
Array B								
	Rel. Diff.	Min	25%	50%	75%	90%	Max	Mean
Write fraction	0.9%	0.0	0.1	0.4	0.6	0.8	1.0	0.4
Write size (KB)	0.7%	0.0	7.6	80.7	149.4	190.6	251.0	83.2
Read size (KB)	0.3%	0.0	8.0	44.7	97.6	141.5	255.1	62.5
Write jump (MB)	0.2%	0.0	0.0	94.0	1244.0	2927.0	5589.0	818.8
Read jump (MB)	0.3%	0.0	318.0	1184.0	3223.0	4683.0	6115.0	1852.6
Write queue	0.8%	0.0	1.1	17.3	33.2	52.5	64.0	20.3
Read queue	0.7%	0.0	1.1	2.0	5.1	10.9	24.3	4.2
Bandwidth (MB/sec)	1.9%	0.3	9.0	16.8	26.0	39.1	104.7	19.4
Throughput (IO/sec)	1.0%	65.0	165.0	234.0	337.0	495.0	9477.0	344.6
Latency (ms)	1.8%	0.8	12.7	19.1	27.9	52.2	264.0	27.0
Write latency (ms)	0.6%	0.0	2.4	30.4	59.0	120.0	453.3	42.8
Read latency (ms)	1.9%	0.0	9.0	13.0	21.6	41.6	264.1	22.2
Array C								
	Rel. Diff.	Min	25%	50%	75%	90%	Max	Mean
Write fraction	0.9%	0.0	0.1	0.4	0.6	0.8	1.0	0.4
Write size (KB)	1.1%	0.0	7.6	78.5	154.0	193.8	251.0	84.4
Read size (KB)	0.4%	0.0	8.0	44.8	99.1	139.9	255.5	62.2
Write jump (MB)	5.3%	0.0	0.0	52.0	1087.0	3129.0	16383.0	796.4
Read jump (MB)	0.2%	0.0	321.0	1241.0	3226.0	4863.0	6406.0	1894.8
Write queue	1.5%	0.0	1.2	15.3	34.9	53.0	64.0	20.3
Read queue	1.1%	0.0	1.1	1.7	4.7	9.9	22.9	3.7
Bandwidth (MB/sec)	1.4%	0.3	6.0	11.3	15.5	22.2	109.6	14.8
Throughput (IO/sec)	0.1%	34.0	113.0	153.0	248.0	516.0	25519.0	626.7
Latency (ms)	1.8%	0.2	21.8	44.5	72.2	129.4	578.0	63.0
Write latency (ms)	2.4%	0.0	19.9	108.0	138.1	220.9	583.5	106.2
Read latency (ms)	0.2%	0.0	5.1	11.6	25.5	60.5	423.9	25.8
Array D								
	Rel. Diff.	Min	25%	50%	75%	90%	Max	Mean
Write fraction	0.9%	0.0	0.1	0.4	0.6	0.8	1.0	0.4
Write size (KB)	0.2%	0.0	7.3	79.1	148.0	189.4	251.0	82.9
Read size (KB)	0.0%	0.0	8.0	45.2	97.6	141.9	255.8	62.3
Write jump (MB)	0.8%	0.0	1.0	103.0	1358.0	3028.0	5519.0	828.2
Read jump (MB)	0.0%	0.0	324.0	1182.0	3188.0	4738.0	6310.0	1849.2
Write queue	0.4%	0.0	1.1	15.4	29.7	58.9	64.0	20.1
Read queue	0.6%	0.0	1.1	2.0	5.0	10.3	29.0	3.9
Bandwidth (MB/sec)	2.6%	0.5	12.5	20.6	38.4	59.7	111.0	28.5
Throughput (IO/sec)	2.1%	92.0	200.0	305.0	530.0	1097.0	27676.0	920.9
Latency (ms)	1.1%	0.1	7.6	12.5	18.8	34.0	211.9	18.5
Write latency (ms)	0.2%	0.0	1.0	10.5	26.5	42.5	214.8	20.3
Read latency (ms)	0.6%	0.0	6.9	11.1	15.8	31.9	139.7	15.4

Table J.3: Workload characteristics and performance are measured for each sample, on each storage device. The minimum value, percentiles, maximum value and average are reported for each measurement. In addition, the relative difference between the average performance of the best and second-to-best iteration is reported. This value quantifies the change in a given measurement across multiple runs of the same sample on the same storage device.

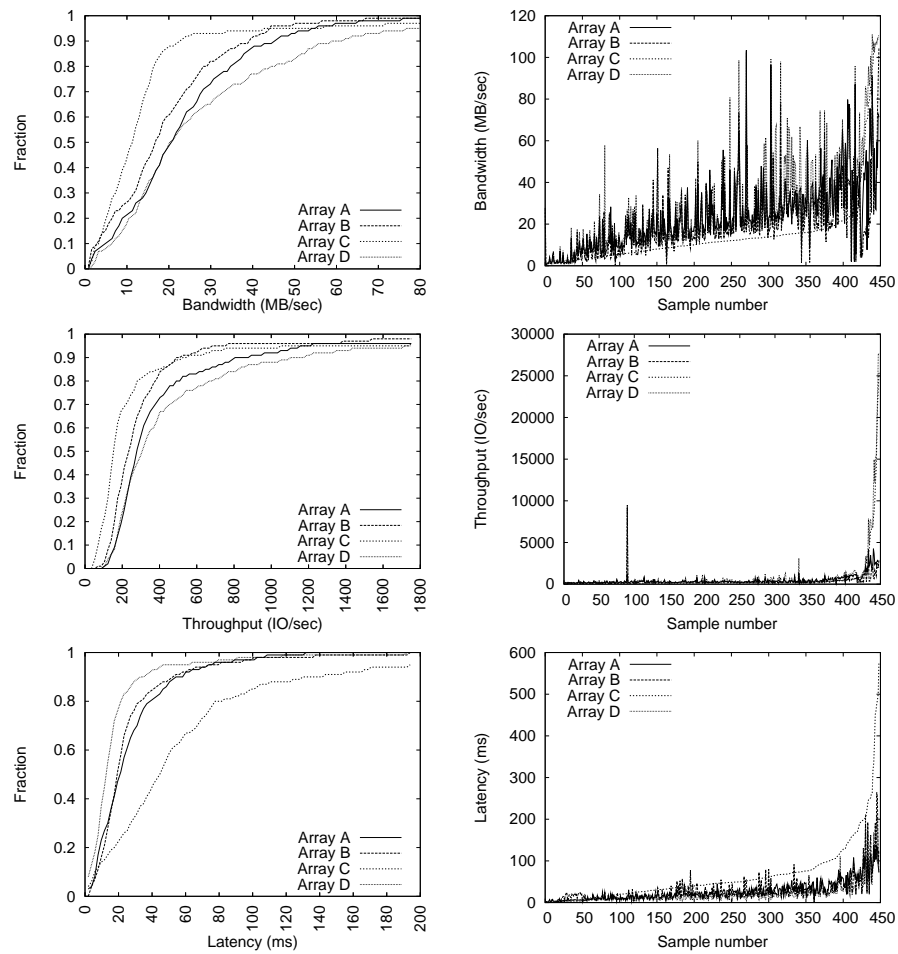

Figure J.1: The cumulative distribution of performance is shown (top). In addition, the performance of each array is shown (bottom), sorted by the performance of Array C.

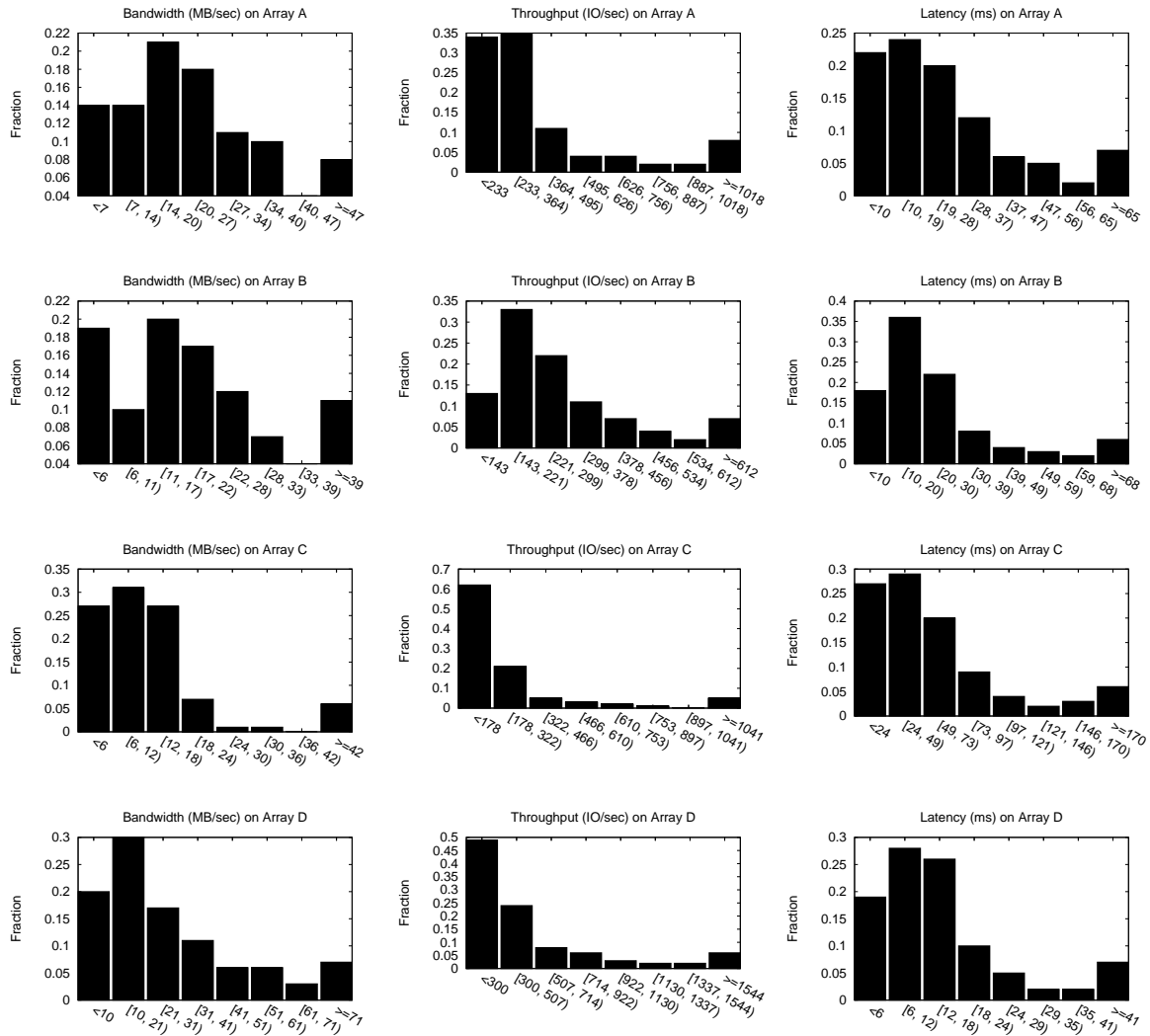

Figure J.2: Probability distributions of performance.

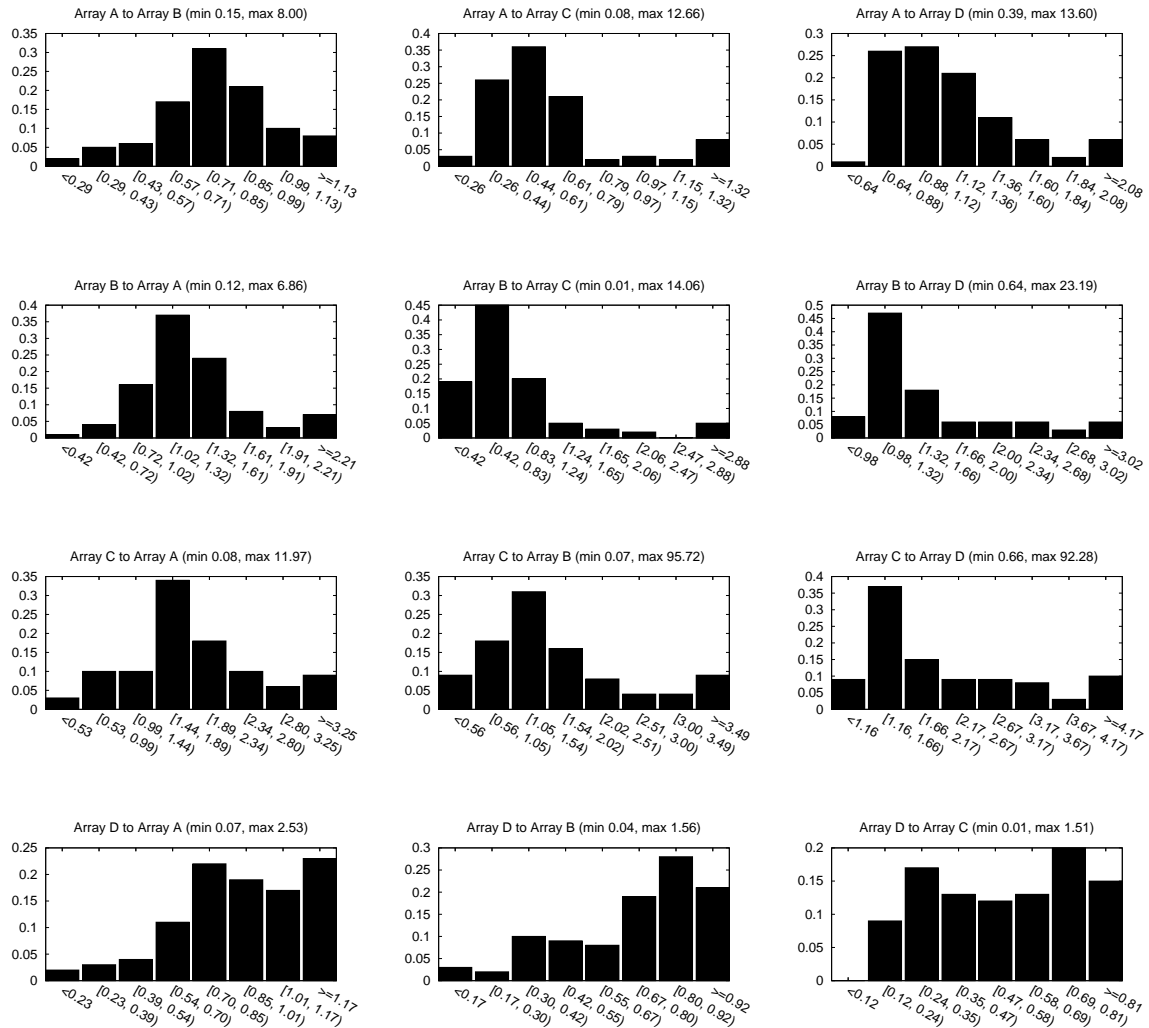

Figure J.3: Each graph shows the probability distribution of the **Bandwidth** relative fitness values for a given device pairing, over all workload samples. A relative fitness value is the ratio of the performance of two devices. Values greater than 1.0 indicate a performance increase as a workload is moved from device A to device B, values less than zero indicate a decrease, and values close to zero indicate little change.

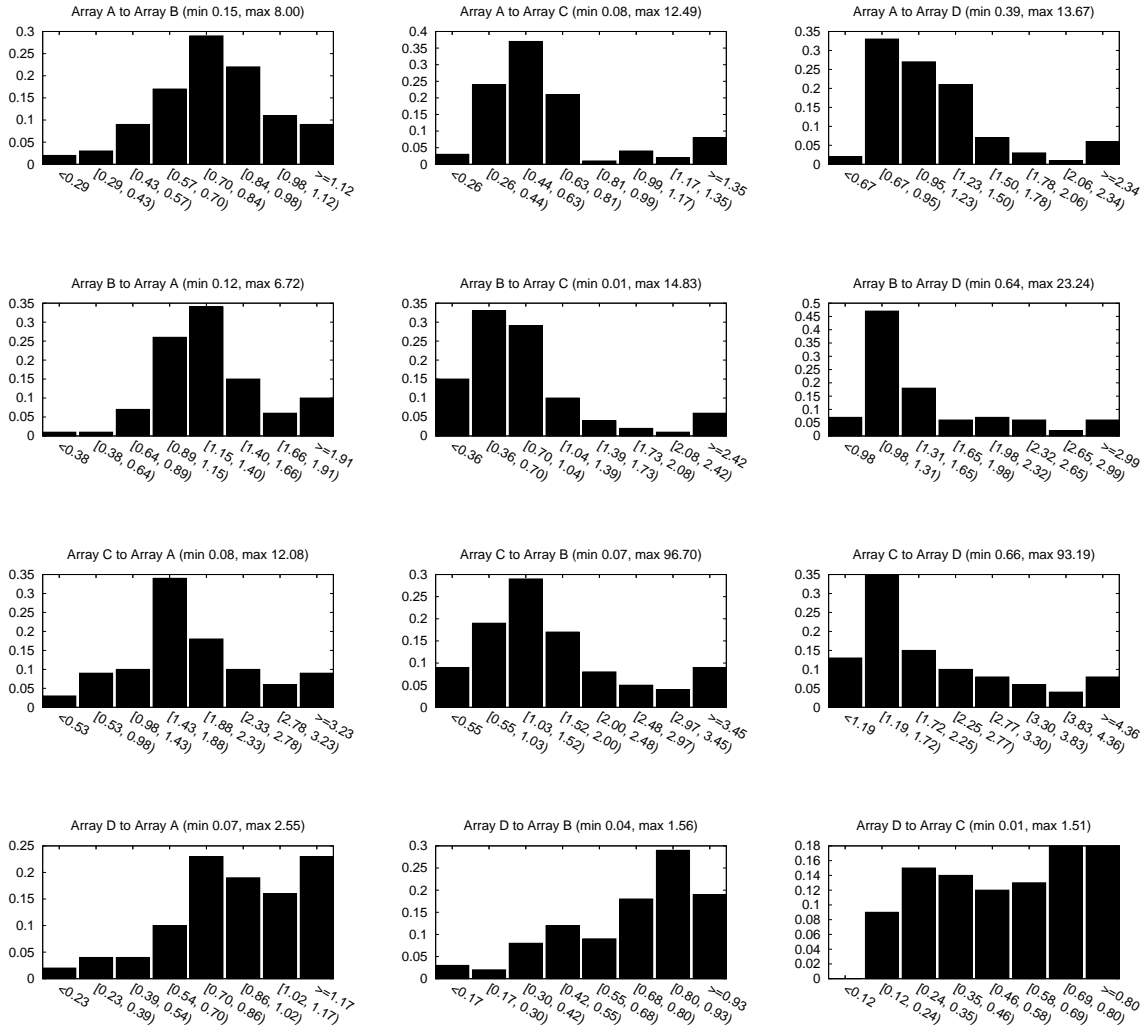

Figure J.4: Each graph shows the probability distribution of the **Throughput** relative fitness values for a given device pairing, over all workload samples. A relative fitness value is the ratio of the performance of two devices. Values greater than 1.0 indicate a performance increase as a workload is moved from device A to device B, values less than zero indicate a decrease, and values close to zero indicate little change.

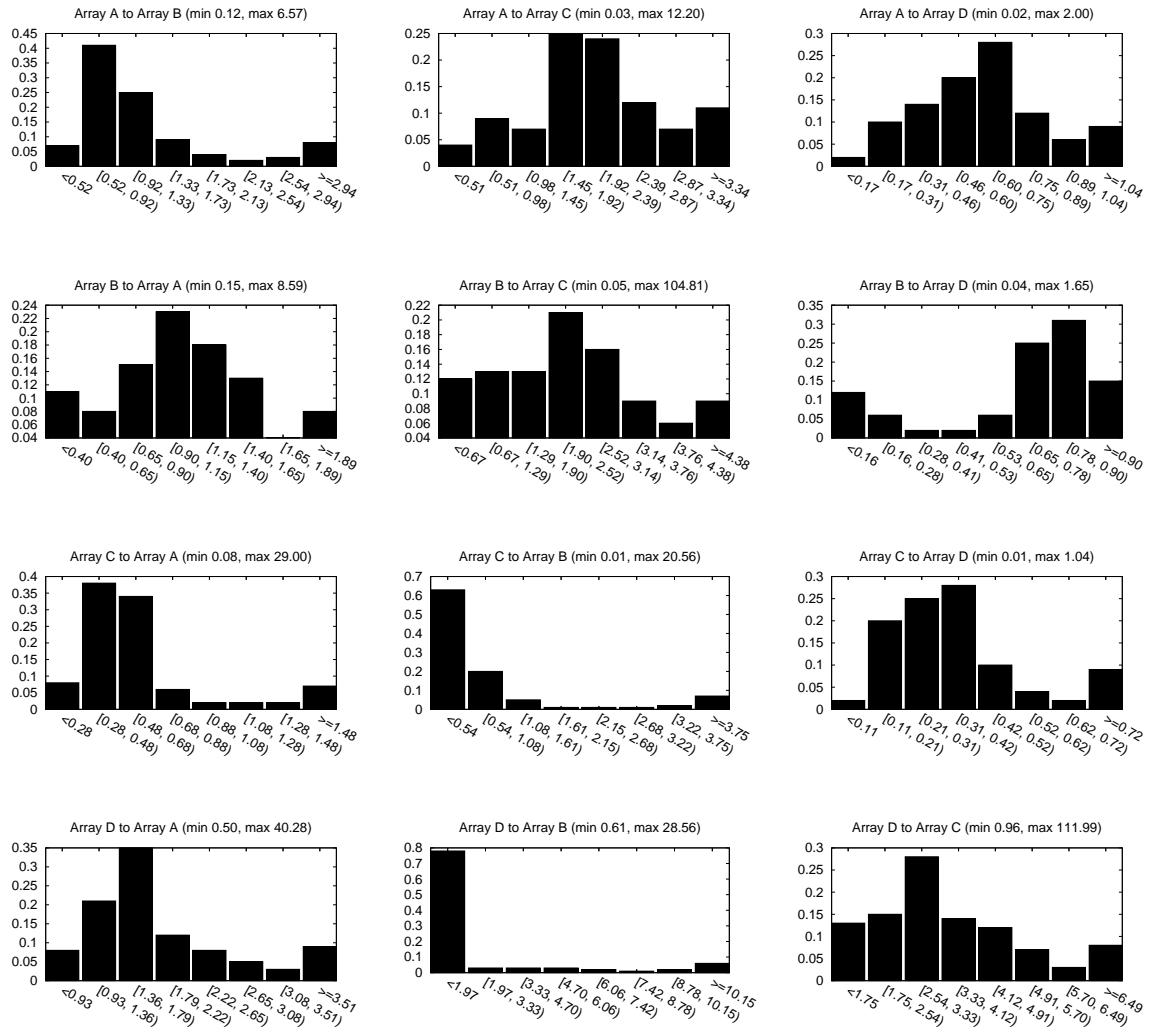

Figure J.5: Each graph shows the probability distribution of the **Latency** relative fitness values for a given device pairing, over all workload samples. A relative fitness value is the ratio of the performance of two devices. Values greater than 1.0 indicate a performance increase as a workload is moved from device A to device B, values less than zero indicate a decrease, and values close to zero indicate little change.

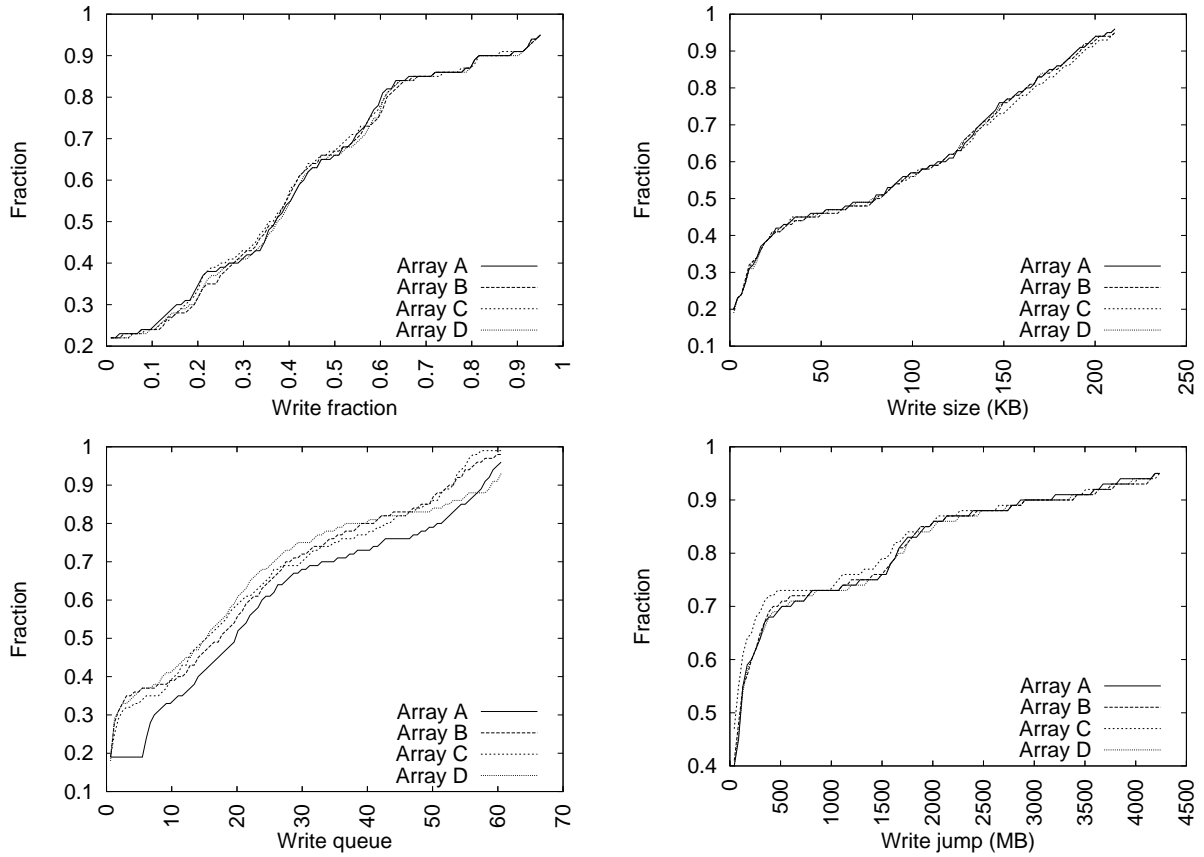

Figure J.6: The cumulative distribution of workload characteristics.

Absolute							
Overall		Bandwidth		Throughput		Latency	
Predictor	Score	Predictor	Score	Predictor	Score	Predictor	Score
Read queue	1.00	Read size	1.00	Read queue	1.00	Write fraction	1.00
Read size	0.88	Read queue	0.87	Read size	0.90	Read queue	0.90
Write fraction	0.79	Write size	0.72	Read jump	0.63	Write queue	0.89
Write size	0.64	Write fraction	0.67	Write size	0.55	Read jump	0.57
Read jump	0.62	Read jump	0.53	Write fraction	0.50	Read size	0.55
Write queue	0.59	Write jump	0.36	Write queue	0.44	Write size	0.49
Write jump	0.31	Write queue	0.27	Write jump	0.40	Write jump	0.11
Relative							
Overall		Bandwidth		Throughput		Latency	
Predictor	Score	Predictor	Score	Predictor	Score	Predictor	Score
Read queue	1.00	Read size	1.00	Read queue	1.00	Read queue	1.00
Read size	0.93	Read queue	0.82	Read size	0.84	Write fraction	0.85
Write size	0.69	Write size	0.75	Read jump	0.74	Write queue	0.84
Read jump	0.67	Write fraction	0.60	Write size	0.56	Read size	0.74
Write fraction	0.67	Read jump	0.58	Write queue	0.41	Write size	0.60
Write queue	0.50	Write jump	0.32	Write fraction	0.41	Read jump	0.57
Write jump	0.26	Write queue	0.18	Write jump	0.33	Write jump	0.09
Relative Performance							
Overall		Bandwidth		Throughput		Latency	
Predictor	Score	Predictor	Score	Predictor	Score	Predictor	Score
Bandwidth	1.00	Bandwidth	1.00	Throughput	1.00	Latency	1.00
Latency	0.94	Latency	0.21	Read queue	0.25	Bandwidth	0.21
Throughput	0.93	Write fraction	0.17	Bandwidth	0.17	Read latency	0.21
Write fraction	0.36	Read jump	0.17	Write fraction	0.16	Write fraction	0.16
Read queue	0.33	Read latency	0.16	Read jump	0.14	Write queue	0.16
Read jump	0.33	Throughput	0.14	Read size	0.13	Read jump	0.13
Read latency	0.30	Read size	0.11	Write queue	0.12	Read queue	0.11
Write queue	0.26	Write jump	0.11	Write size	0.11	Read size	0.11
Read size	0.26	Write size	0.09	Latency	0.11	Write size	0.10
Write size	0.22	Read queue	0.08	Write jump	0.07	Throughput	0.08
Write jump	0.17	Write queue	0.08	Read latency	0.05	Write latency	0.08
Write latency	0.12	Write latency	0.05	Write latency	0.04	Write jump	0.05
Relative Fitness							
Overall		Bandwidth		Throughput		Latency	
Predictor	Score	Predictor	Score	Predictor	Score	Predictor	Score
Bandwidth	1.00	Read jump	1.00	Read latency	1.00	Latency	1.00
Latency	1.00	Read latency	0.97	Bandwidth	0.96	Write fraction	0.78
Throughput	0.99	Bandwidth	0.96	Throughput	0.94	Bandwidth	0.71
Read jump	0.94	Throughput	0.95	Read jump	0.83	Throughput	0.71
Read latency	0.89	Latency	0.93	Write fraction	0.78	Read jump	0.64
Write fraction	0.89	Write fraction	0.75	Latency	0.65	Write queue	0.49
Read size	0.53	Read queue	0.57	Write queue	0.47	Read size	0.46
Read queue	0.51	Read size	0.50	Read queue	0.46	Read latency	0.42
Write queue	0.50	Write latency	0.44	Read size	0.41	Write size	0.39
Write latency	0.45	Write size	0.36	Write latency	0.36	Write latency	0.37
Write size	0.40	Write queue	0.31	Write size	0.29	Write jump	0.34
Write jump	0.33	Write jump	0.24	Write jump	0.26	Read queue	0.33

Table J.4: The normalized importance measure of each predictor.

Model	Overall	Bandwidth	Throughput	Latency
Absolute	74.5	78.8	69.2	75.5
Relative	68.8	85.6	55.2	65.5
Relative Performance	67.7	71.9	64.3	66.8
Relative Fitness	57.9	58.2	52.6	62.8

Pairwise				
Absolute	Array	Array	Array	Array
Array	68.7	-	-	-
Array	-	86.0	-	-
Array	-	-	61.7	-
Array	-	-	-	81.7
Relative	Array	Array	Array	Array
Array	68.7	77.3	68.7	76.3
Array	83.3	86.0	34.7	71.7
Array	67.7	61.3	61.7	77.0
Array	74.0	76.0	57.3	81.7
Relative Performance	Array	Array	Array	Array
Array	74.0	66.7	31.3	80.0
Array	86.0	75.0	63.0	43.0
Array	52.7	83.0	72.0	76.7
Array	92.7	63.0	74.3	72.3
Relative Fitness	Array	Array	Array	Array
Array	1	64.0	65.7	48.3
Array	30.3	1	52.3	67.0
Array	81.7	78.7	1	72.0
Array	43.7	56.3	34.3	1

	Bandwidth				Throughput				Latency			
	A	B	C	D	A	B	C	D	A	B	C	D
Absolute												
Array A	83.0	-	-	-	64.0	-	-	-	59.0	-	-	-
Array B	-	76.0	-	-	-	88.0	-	-	-	94.0	-	-
Array C	-	-	66.0	-	-	-	43.0	-	-	-	76.0	-
Array D	-	-	-	90.0	-	-	-	82.0	-	-	-	73.0
Relative	A	B	C	D	A	B	C	D	A	B	C	D
Array A	83.0	80.0	96.0	88.0	64.0	84.0	60.0	63.0	59.0	68.0	50.0	78.0
Array B	89.0	76.0	79.0	53.0	88.0	88.0	5.0	78.0	73.0	94.0	20.0	84.0
Array C	101.0	91.0	66.0	83.0	42.0	9.0	43.0	62.0	60.0	84.0	76.0	86.0
Array D	88.0	84.0	95.0	90.0	67.0	73.0	32.0	82.0	67.0	71.0	45.0	73.0
Relative Performance	A	B	C	D	A	B	C	D	A	B	C	D
Array A	74.0	62.0	17.0	98.0	76.0	107.0	2.0	41.0	72.0	31.0	75.0	101.0
Array B	91.0	75.0	85.0	56.0	82.0	76.0	64.0	22.0	85.0	74.0	40.0	51.0
Array C	47.0	94.0	73.0	60.0	65.0	66.0	73.0	65.0	46.0	89.0	70.0	105.0
Array D	86.0	66.0	101.0	70.0	91.0	83.0	84.0	74.0	101.0	40.0	38.0	73.0
Relative Fitness	A	B	C	D	A	B	C	D	A	B	C	D
Array A	1	92.0	98.0	25.0	1	62.0	54.0	54.0	1	38.0	45.0	66.0
Array B	32.0	1	34.0	73.0	39.0	1	34.0	26.0	20.0	1	89.0	102.0
Array C	85.0	43.0	1	60.0	74.0	95.0	1	58.0	86.0	98.0	1	98.0
Array D	55.0	56.0	46.0	1	36.0	76.0	23.0	1	40.0	37.0	34.0	1

Table J.5: Tree sizes (leaf nodes) and their averages.

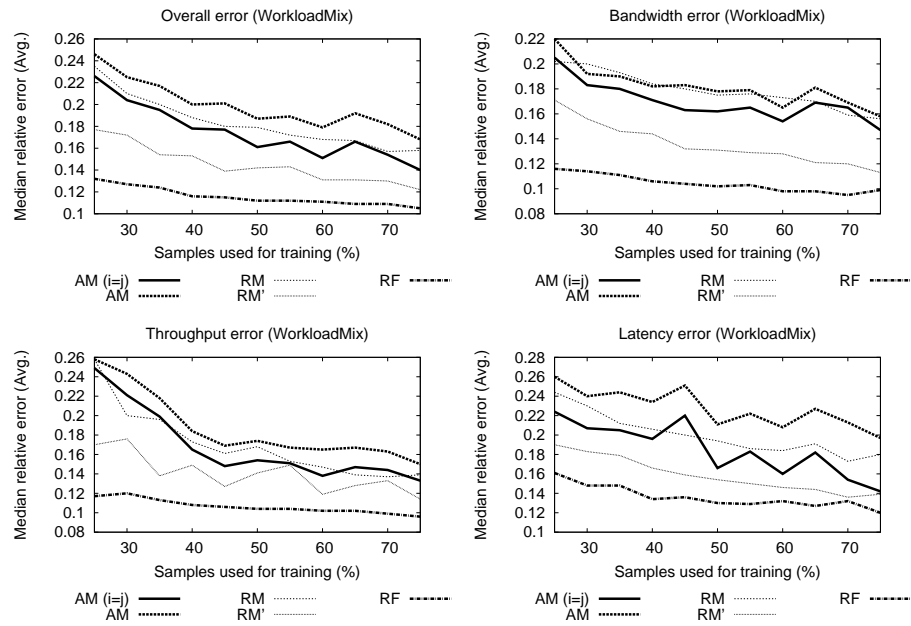

Figure J.7: Error vs. training. The training set size varies from 25% of the collected samples to 75%; the remaining samples are used for testing. For each training set size, the Median relative error is calculated for each pairing of devices. They are then averaged to produce the values shown.

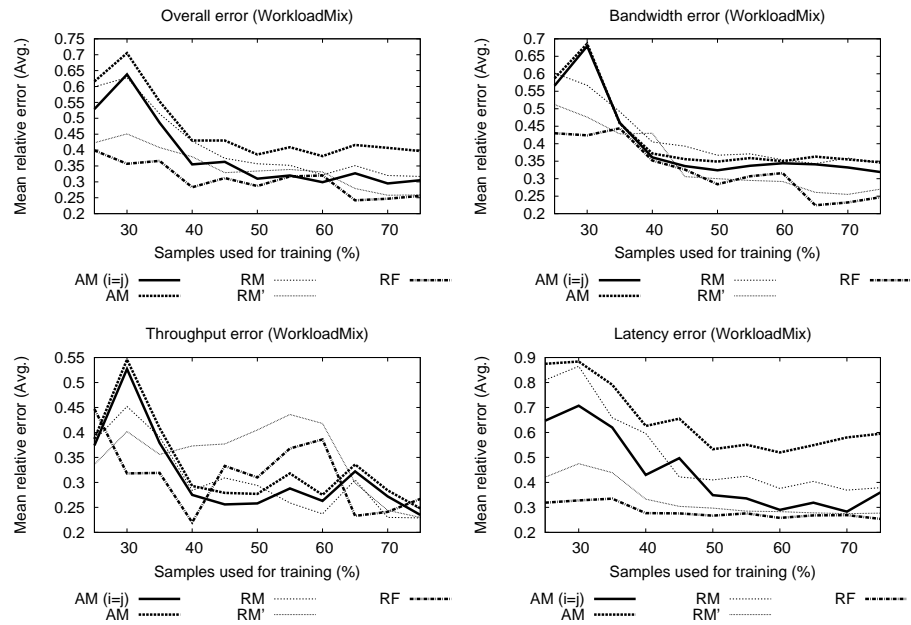

Figure J.8: Error vs. training. The training set size varies from 25% of the collected samples to 75%; the remaining samples are used for testing. For each training set size, the Mean relative error is calculated for each pairing of devices. They are then averaged to produce the values shown.

Appendix K

FitnessDirect model testing on FitnessDirect samples

Application	Samples	Iters	First sample	Last sample
Direct (raw)	200	3	100	199
Total used	100			

Table K.1: Multiple testing samples are collected. Each sample is run for multiple iterations in order to calculate the variance across runs.

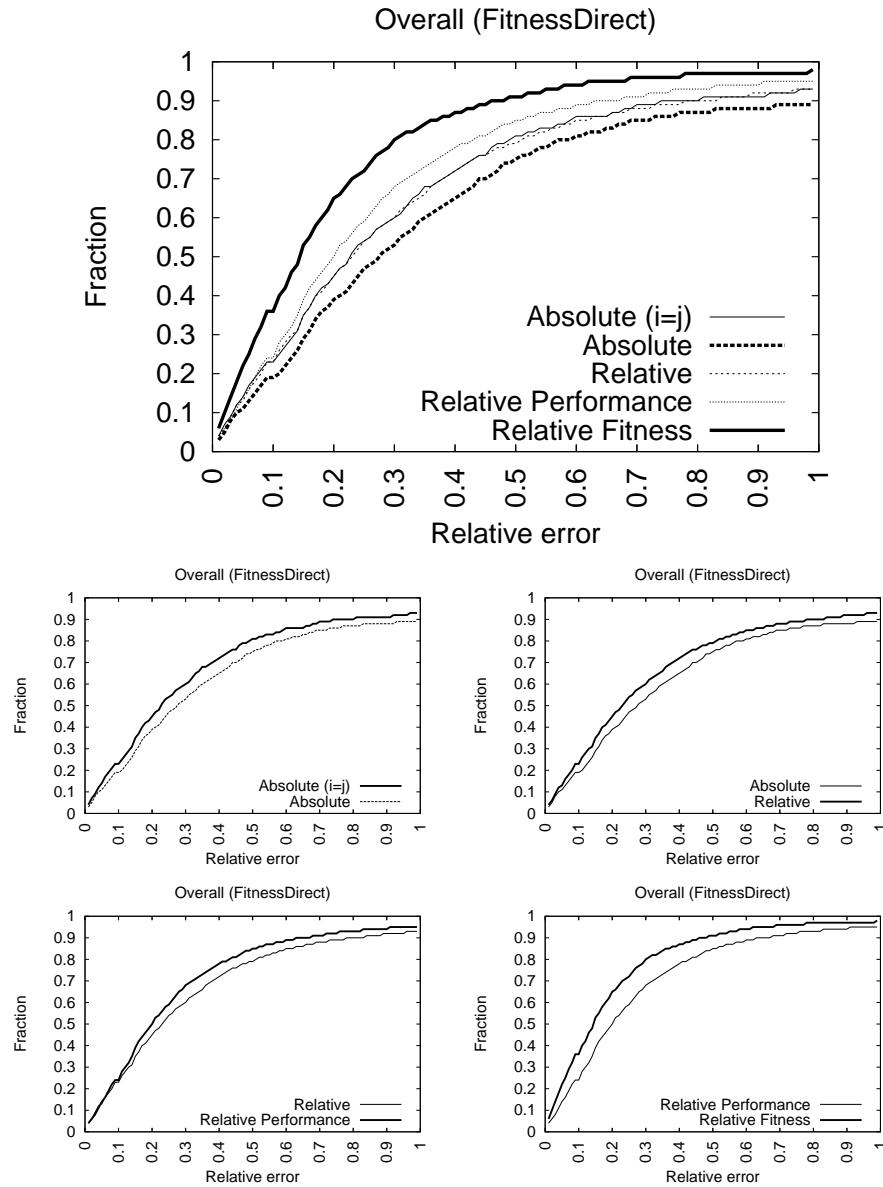

Figure K.1: The cumulative distribution of relative error over all pairwise predictions.

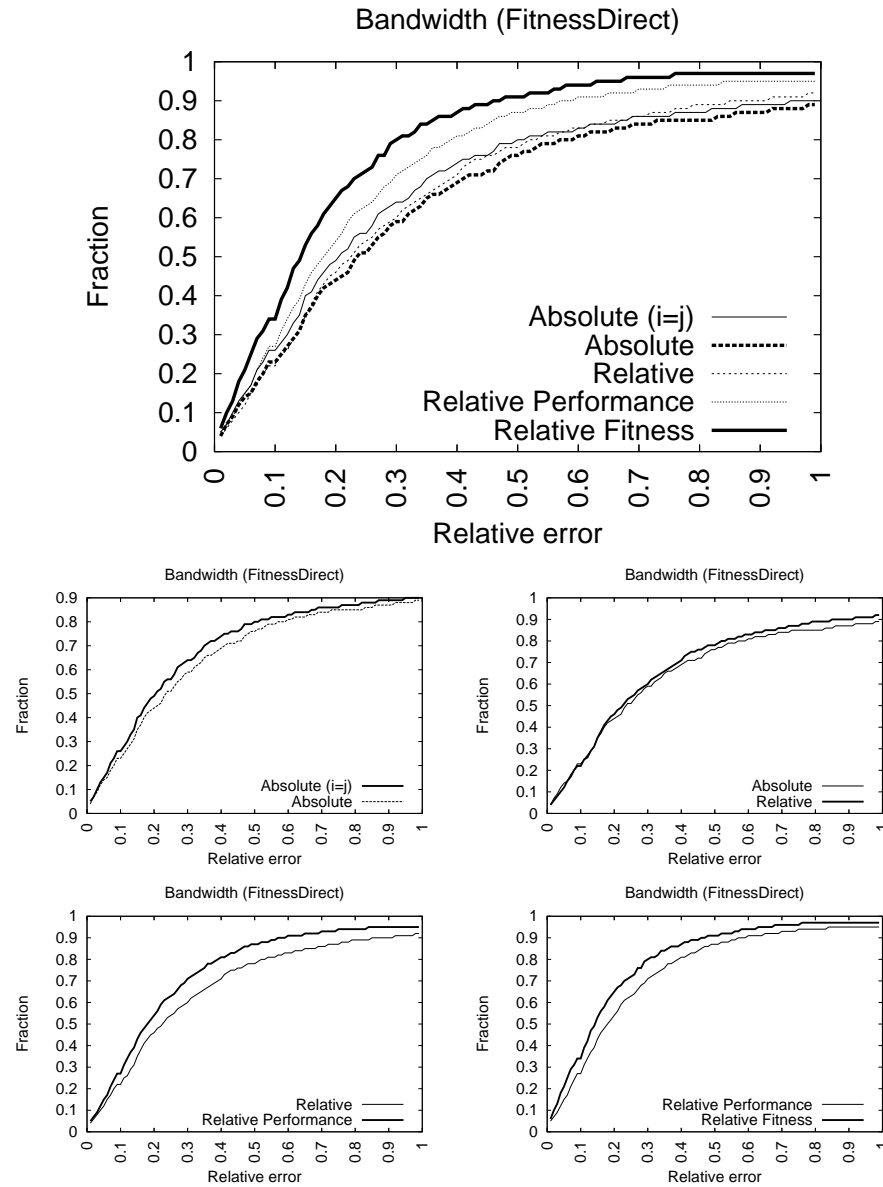

Figure K.2: The cumulative distribution of relative error over all pairwise predictions.

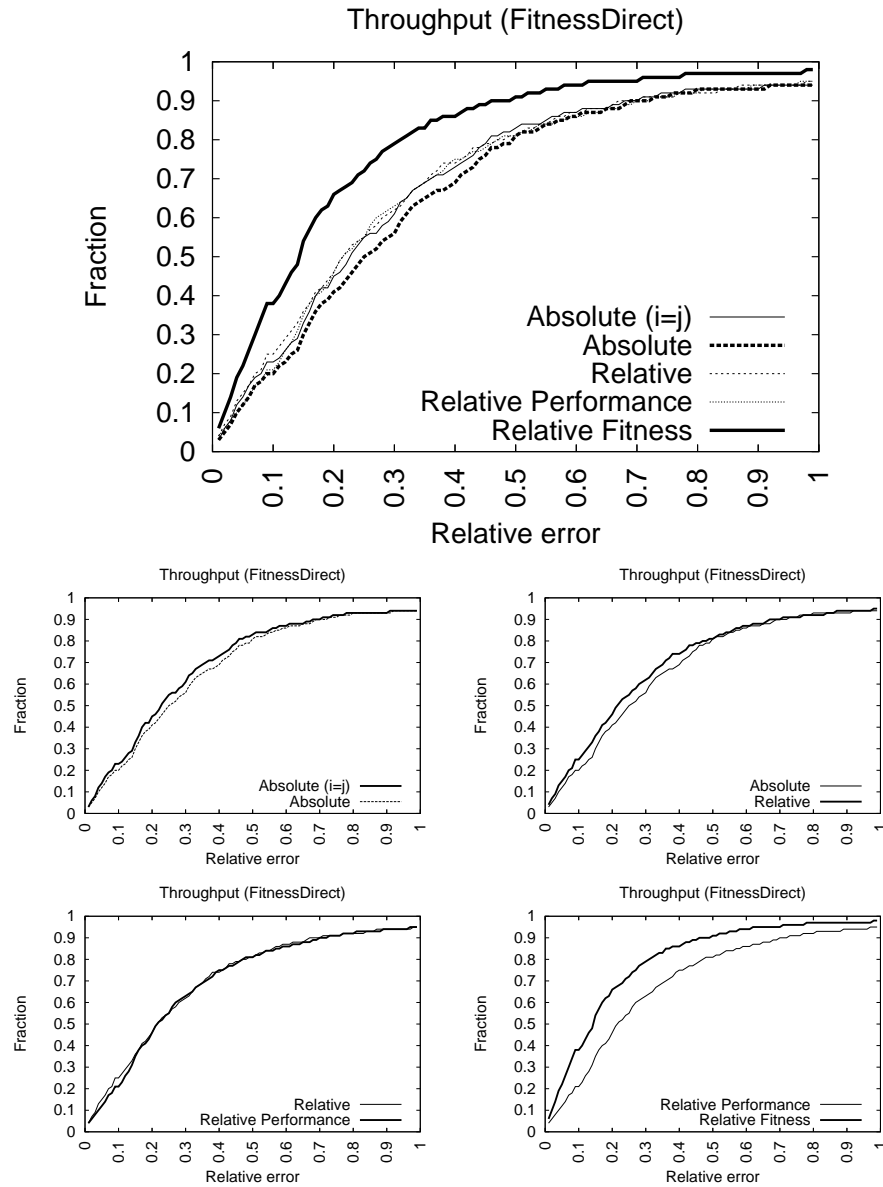

Figure K.3: The cumulative distribution of relative error over all pairwise predictions.

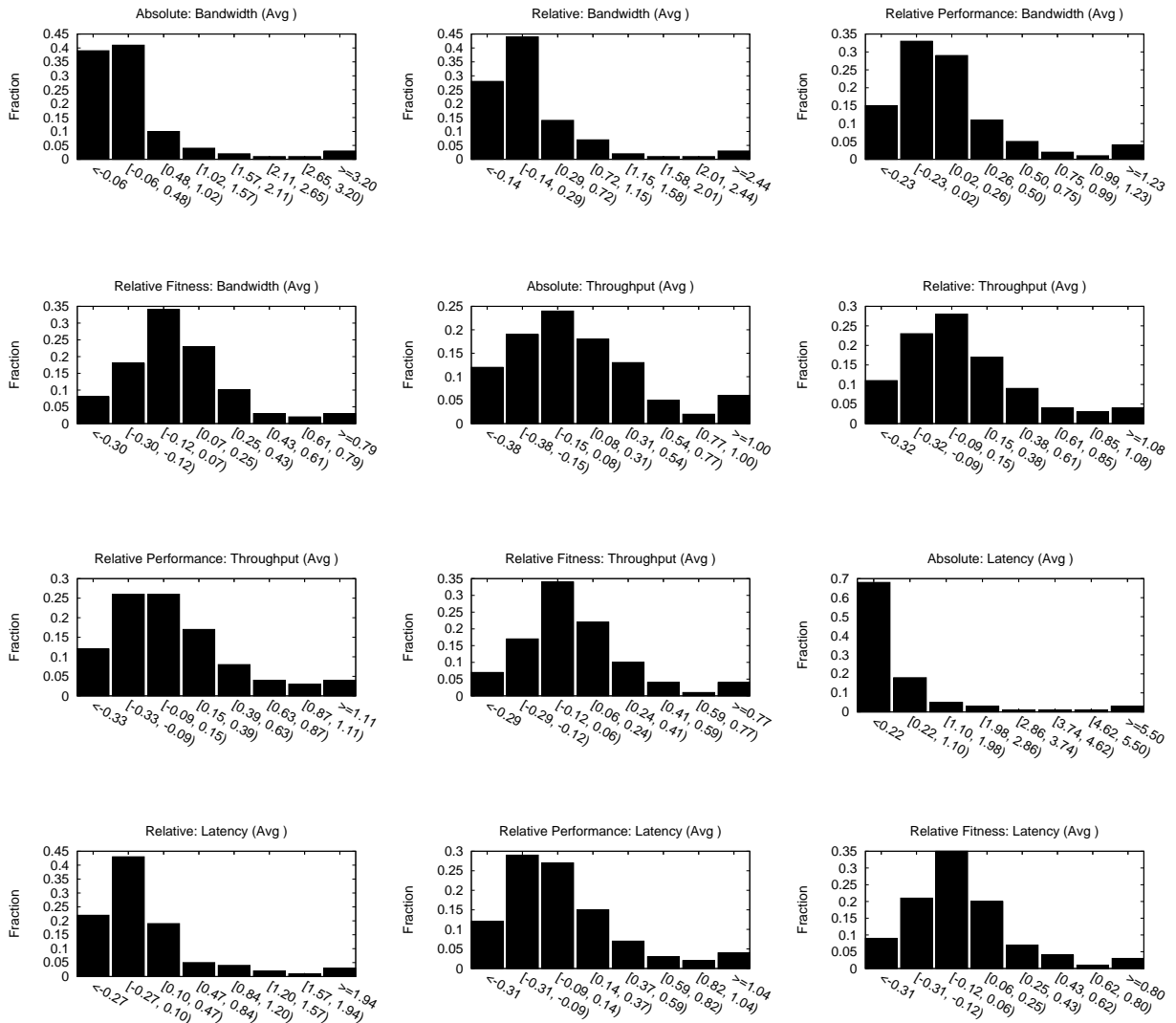

Figure K.5: The probability distribution of relative error over all pairwise predictions.

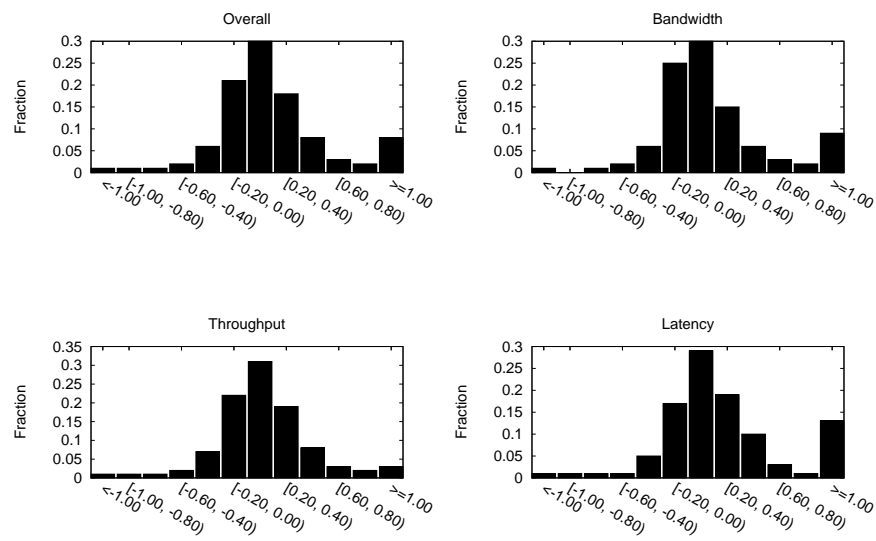

Figure K.6: Probability distributions of the *difference* in the absolute value of the relative error ($|\frac{\text{predicted value} - \text{measured value}}{\text{measured value}}|$) between the absolute and relative fitness models, over all predictions. The x axis represent the amount by which relative error is reduced. Negative values indicate an increase in error.

Bandwidth					
Pair	AM($i=j$) vs. AM	AM vs. RM	RM vs. RM'	RM' vs. RF	AM vs. RF
A → B	37 / 15 / 46	32 / 48 / 18	29 / 66 / 3	49 / 47 / 2	28 / 68 / 2
A → C	2 / 4 / 92	39 / 19 / 40	30 / 62 / 6	44 / 49 / 5	42 / 56 / 0
A → D	10 / 11 / 77	29 / 32 / 37	44 / 48 / 6	36 / 58 / 4	38 / 57 / 3
B → A	29 / 14 / 55	34 / 60 / 4	25 / 56 / 17	35 / 55 / 8	19 / 74 / 5
B → C	12 / 2 / 84	55 / 43 / 0	42 / 55 / 1	37 / 60 / 1	33 / 63 / 2
B → D	8 / 0 / 90	36 / 28 / 34	31 / 60 / 7	29 / 63 / 6	28 / 66 / 4
C → A	19 / 15 / 64	40 / 44 / 14	42 / 53 / 3	31 / 63 / 4	29 / 67 / 2
C → B	18 / 9 / 71	28 / 34 / 36	51 / 38 / 9	40 / 54 / 4	40 / 51 / 7
C → D	7 / 9 / 82	33 / 32 / 33	48 / 43 / 7	43 / 53 / 2	43 / 50 / 5
D → A	24 / 16 / 58	29 / 54 / 15	37 / 52 / 9	29 / 62 / 7	22 / 73 / 3
D → B	6 / 4 / 88	39 / 37 / 22	27 / 54 / 17	24 / 68 / 6	32 / 64 / 2
D → C	6 / 2 / 90	58 / 40 / 0	28 / 63 / 7	43 / 51 / 4	35 / 58 / 5
Totals	nan% nan% nan%	100% 0% 0%	100% 0% 0%	100% 0% 0%	100% 0% 0%
Throughput					
Pair	AM($i=j$) vs. AM	AM vs. RM	RM vs. RM'	RM' vs. RF	AM vs. RF
A → B	14 / 3 / 81	50 / 41 / 7	59 / 39 / 0	28 / 68 / 2	33 / 62 / 3
A → C	3 / 4 / 91	34 / 51 / 13	61 / 35 / 2	30 / 65 / 3	40 / 55 / 3
A → D	0 / 1 / 97	50 / 48 / 0	0 / 0 / 98	25 / 66 / 7	25 / 72 / 1
B → A	22 / 9 / 67	36 / 60 / 2	54 / 39 / 5	25 / 68 / 5	35 / 61 / 2
B → C	9 / 5 / 84	37 / 48 / 13	61 / 37 / 0	30 / 64 / 4	37 / 59 / 2
B → D	0 / 0 / 98	49 / 49 / 0	24 / 74 / 0	31 / 60 / 7	18 / 76 / 4
C → A	18 / 5 / 75	34 / 60 / 4	61 / 37 / 0	29 / 67 / 2	29 / 68 / 1
C → B	12 / 2 / 84	26 / 63 / 9	55 / 40 / 3	42 / 51 / 5	35 / 58 / 5
C → D	0 / 0 / 98	49 / 49 / 0	46 / 51 / 1	33 / 61 / 4	37 / 59 / 2
D → A	19 / 8 / 71	44 / 52 / 2	33 / 60 / 5	36 / 54 / 8	25 / 72 / 1
D → B	2 / 3 / 93	39 / 52 / 7	41 / 51 / 6	29 / 61 / 8	29 / 65 / 4
D → C	8 / 4 / 86	38 / 44 / 16	68 / 29 / 1	34 / 62 / 2	38 / 56 / 4
Totals	nan% nan% nan%	100% 0% 0%	100% 0% 0%	100% 0% 0%	100% 0% 0%
Latency					
Pair	AM($i=j$) vs. AM	AM vs. RM	RM vs. RM'	RM' vs. RF	AM vs. RF
A → B	36 / 3 / 59	24 / 71 / 3	36 / 55 / 7	38 / 55 / 5	14 / 81 / 3
A → C	51 / 12 / 35	33 / 62 / 3	41 / 56 / 1	40 / 53 / 5	22 / 75 / 1
A → D	47 / 1 / 50	20 / 64 / 14	24 / 61 / 13	40 / 52 / 6	18 / 80 / 0
B → A	40 / 13 / 45	30 / 61 / 7	48 / 44 / 6	36 / 57 / 5	25 / 69 / 4
B → C	19 / 14 / 65	22 / 35 / 41	46 / 44 / 8	37 / 59 / 2	28 / 68 / 2
B → D	5 / 6 / 87	50 / 47 / 1	36 / 61 / 1	29 / 64 / 5	18 / 77 / 3
C → A	41 / 7 / 50	19 / 49 / 30	31 / 45 / 22	40 / 51 / 7	22 / 70 / 6
C → B	13 / 7 / 78	33 / 63 / 2	45 / 49 / 4	41 / 54 / 3	31 / 66 / 1
C → D	14 / 6 / 78	31 / 36 / 31	46 / 44 / 8	39 / 57 / 2	31 / 64 / 3
D → A	39 / 17 / 42	27 / 62 / 9	42 / 42 / 14	38 / 54 / 6	20 / 77 / 1
D → B	6 / 2 / 90	39 / 45 / 14	30 / 54 / 14	26 / 69 / 3	21 / 73 / 4
D → C	17 / 13 / 68	47 / 42 / 9	38 / 45 / 15	35 / 60 / 3	36 / 59 / 3
Totals	nan% nan% nan%	100% 0% 0%	100% 0% 0%	100% 0% 0%	100% 0% 0%

Table K.2: Models are compared across all pairwise predictions. For each prediction, a score of 1 is assigned to the model with the lowest accuracy. If the accuracy of two models is within 0.01, a score of 1 goes to the tie category (3rd number shown). Hypotheses are tested in turn. Specifically, idealized absolute models ($i = j$) are compared against in-practice absolute models ($i \neq j$), relative models are compared to absolute models (AM vs. RM), relative models that use performance are compared to those that do not (RM vs. RM'), and relative fitness models are compared to relative models that use performance (RM' vs. RF). In addition, relative fitness models are compared directly to absolute models (AM vs. RF).

Model	Overall	Bandwidth	Throughput	Latency
Absolute ($i = j$)	0.23	0.21	0.23	0.25
Absolute	0.28	0.24	0.26	0.34
Relative	0.23	0.23	0.22	0.25
Relative Performance	0.20	0.19	0.22	0.20
Relative Fitness	0.14	0.14	0.14	0.14

Pairwise				
Absolute	Array A	Array B	Array C	Array D
Array A	0.20	0.30	0.31	0.31
Array B	0.28	0.22	0.30	0.27
Array C	0.30	0.25	0.24	0.26
Array D	0.28	0.22	0.28	0.26
Relative	Array A	Array B	Array C	Array D
Array A	0.20	0.24	0.24	0.25
Array B	0.20	0.22	0.28	0.29
Array C	0.20	0.18	0.24	0.25
Array D	0.19	0.20	0.28	0.26
Relative Performance	Array A	Array B	Array C	Array D
Array A	0.04	0.19	0.21	0.21
Array B	0.17	0.04	0.28	0.18
Array C	0.19	0.20	0.04	0.23
Array D	0.16	0.16	0.28	0.04
Relative Fitness	Array A	Array B	Array C	Array D
Array A	0.0	0.14	0.18	0.13
Array B	0.11	0.0	0.20	0.12
Array C	0.13	0.18	0.0	0.19
Array D	0.12	0.09	0.20	0.0

	Bandwidth				Throughput				Latency			
	A	B	C	D	A	B	C	D	A	B	C	D
Absolute												
Array A	0.26	0.27	0.23	0.18	0.20	0.26	0.23	0.29	0.18	0.44	0.58	0.77
Array B	0.34	0.17	0.27	0.23	0.23	0.22	0.24	0.29	0.27	0.26	0.33	0.33
Array C	0.32	0.19	0.23	0.18	0.27	0.26	0.23	0.29	0.30	0.32	0.28	0.33
Array D	0.32	0.17	0.23	0.22	0.24	0.22	0.24	0.29	0.27	0.31	0.31	0.34
Relative	A	B	C	D	A	B	C	D	A	B	C	D
Array A	0.26	0.23	0.24	0.18	0.20	0.28	0.19	0.32	0.18	0.21	0.31	0.29
Array B	0.23	0.17	0.30	0.22	0.17	0.22	0.22	0.32	0.16	0.26	0.32	0.31
Array C	0.26	0.17	0.23	0.19	0.18	0.16	0.23	0.32	0.18	0.20	0.28	0.25
Array D	0.19	0.17	0.30	0.22	0.21	0.19	0.21	0.29	0.18	0.24	0.31	0.34
Relative Performance	A	B	C	D	A	B	C	D	A	B	C	D
Array A	0.04	0.14	0.18	0.16	0.02	0.27	0.27	0.32	0.05	0.16	0.22	0.16
Array B	0.13	0.04	0.27	0.19	0.19	0.03	0.34	0.13	0.18	0.05	0.26	0.22
Array C	0.19	0.21	0.04	0.19	0.24	0.19	0.03	0.28	0.14	0.20	0.07	0.23
Array D	0.16	0.16	0.19	0.03	0.15	0.15	0.34	0.03	0.18	0.17	0.29	0.07
Relative Fitness	A	B	C	D	A	B	C	D	A	B	C	D
Array A	0.0	0.15	0.18	0.12	0.0	0.16	0.16	0.12	0.0	0.12	0.19	0.15
Array B	0.12	0.0	0.20	0.12	0.11	0.0	0.20	0.08	0.10	0.0	0.20	0.14
Array C	0.12	0.18	0.0	0.18	0.14	0.18	0.0	0.18	0.12	0.18	0.0	0.19
Array D	0.12	0.09	0.20	0.0	0.11	0.07	0.19	0.0	0.12	0.10	0.18	0.0

Table K.3: Median relative error

Model	Overall	Bandwidth	Throughput	Latency
Absolute ($i = j$)	0.47	0.62	0.35	0.45
Absolute	0.71	0.72	0.37	1.06
Relative	0.46	0.56	0.35	0.47
Relative Performance	0.35	0.36	0.35	0.34
Relative Fitness	0.24	0.24	0.24	0.25

Pairwise				
Absolute	Array A	Array B	Array C	Array D
Array A	0.38	1.23	1.02	1.54
Array B	0.54	0.45	0.70	0.50
Array C	0.53	0.49	0.57	0.47
Array D	0.52	0.45	0.59	0.47
Relative	Array A	Array B	Array C	Array D
Array A	0.38	0.39	0.48	0.50
Array B	0.41	0.45	0.61	0.58
Array C	0.44	0.37	0.57	0.45
Array D	0.39	0.40	0.53	0.47
Relative Performance	Array A	Array B	Array C	Array D
Array A	0.08	0.32	0.42	0.35
Array B	0.31	0.08	0.50	0.25
Array C	0.34	0.38	0.11	0.43
Array D	0.26	0.22	0.41	0.08
Relative Fitness	Array A	Array B	Array C	Array D
Array A	0.0	0.22	0.25	0.25
Array B	0.23	0.0	0.31	0.18
Array C	0.20	0.31	0.0	0.38
Array D	0.15	0.13	0.31	0.0

	Bandwidth				Throughput				Latency			
	A	B	C	D	A	B	C	D	A	B	C	D
Absolute												
Array A	0.66	0.59	0.72	0.37	0.24	0.40	0.37	0.40	0.25	2.70	1.96	3.84
Array B	1.02	0.40	1.34	0.49	0.28	0.37	0.40	0.40	0.32	0.59	0.37	0.60
Array C	0.98	0.41	0.99	0.38	0.29	0.40	0.37	0.40	0.33	0.66	0.37	0.61
Array D	0.97	0.36	1.03	0.41	0.27	0.37	0.40	0.40	0.31	0.61	0.36	0.61
Relative	Bandwidth				Throughput				Latency			
Array A	0.66	0.45	0.75	0.40	0.24	0.37	0.26	0.41	0.25	0.33	0.43	0.68
Array B	0.58	0.40	0.82	0.52	0.30	0.37	0.51	0.41	0.34	0.59	0.49	0.81
Array C	0.70	0.40	0.99	0.39	0.32	0.26	0.37	0.41	0.29	0.44	0.37	0.55
Array D	0.53	0.41	0.82	0.41	0.35	0.32	0.28	0.40	0.28	0.49	0.49	0.61
Relative Performance	Bandwidth				Throughput				Latency			
Array A	0.09	0.25	0.50	0.32	0.04	0.45	0.42	0.41	0.10	0.26	0.34	0.32
Array B	0.38	0.08	0.62	0.23	0.32	0.05	0.42	0.17	0.24	0.10	0.46	0.36
Array C	0.46	0.37	0.13	0.27	0.31	0.44	0.05	0.42	0.24	0.34	0.16	0.61
Array D	0.33	0.23	0.35	0.05	0.20	0.20	0.42	0.04	0.25	0.24	0.47	0.13
Relative Fitness	Bandwidth				Throughput				Latency			
Array A	0.0	0.23	0.23	0.20	0.0	0.23	0.23	0.19	0.0	0.20	0.28	0.35
Array B	0.25	0.0	0.32	0.18	0.26	0.0	0.31	0.17	0.19	0.0	0.31	0.19
Array C	0.21	0.34	0.0	0.29	0.21	0.34	0.0	0.34	0.18	0.24	0.0	0.50
Array D	0.14	0.14	0.31	0.0	0.14	0.12	0.31	0.0	0.17	0.14	0.32	0.0

Table K.4: Mean relative error

Appendix L

FitnessBuffered model testing on FitnessBuffered samples

Application	Samples	Iters	First sample	Last sample
Buffered (sd)	200	3	100	199
Total used	100			

Table L.1: Multiple testing samples are collected. Each sample is run for multiple iterations in order to calculate the variance across runs.

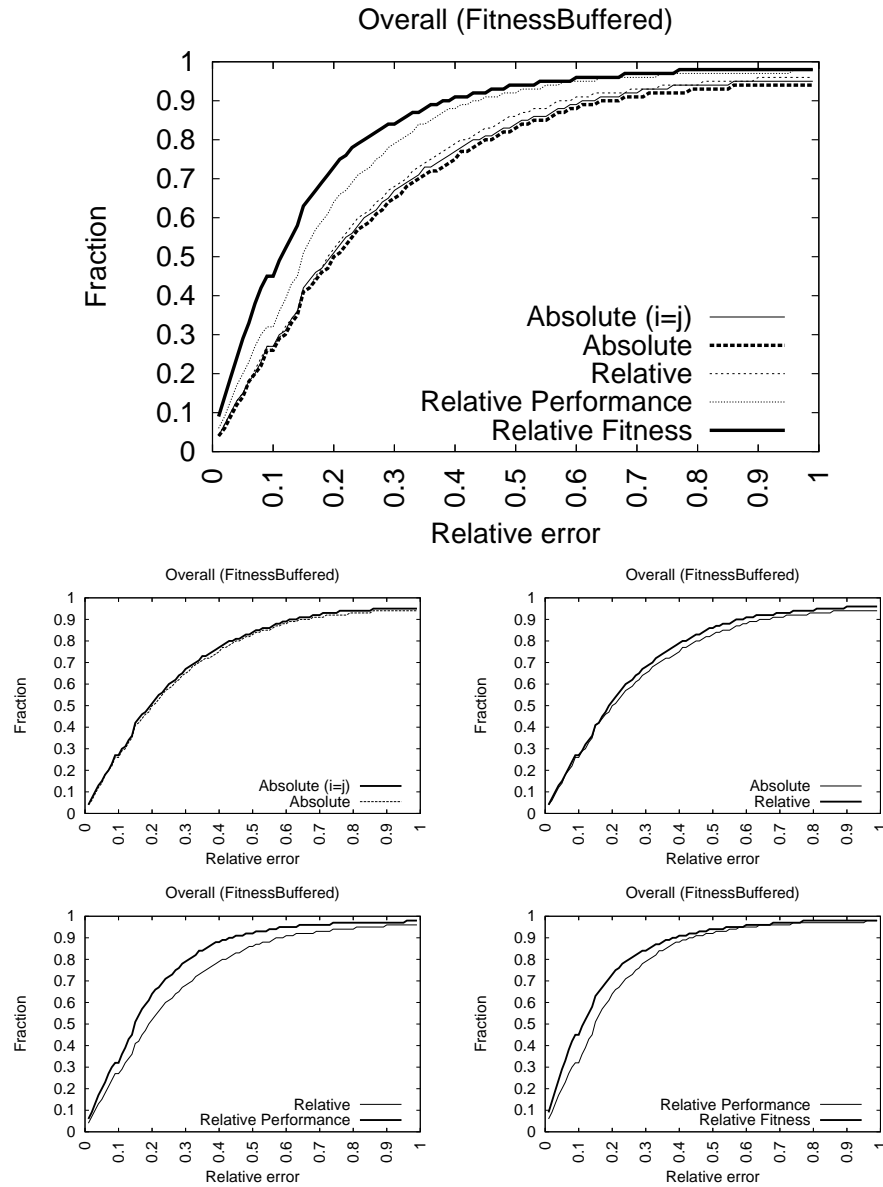

Figure L.1: The cumulative distribution of relative error over all pairwise predictions.

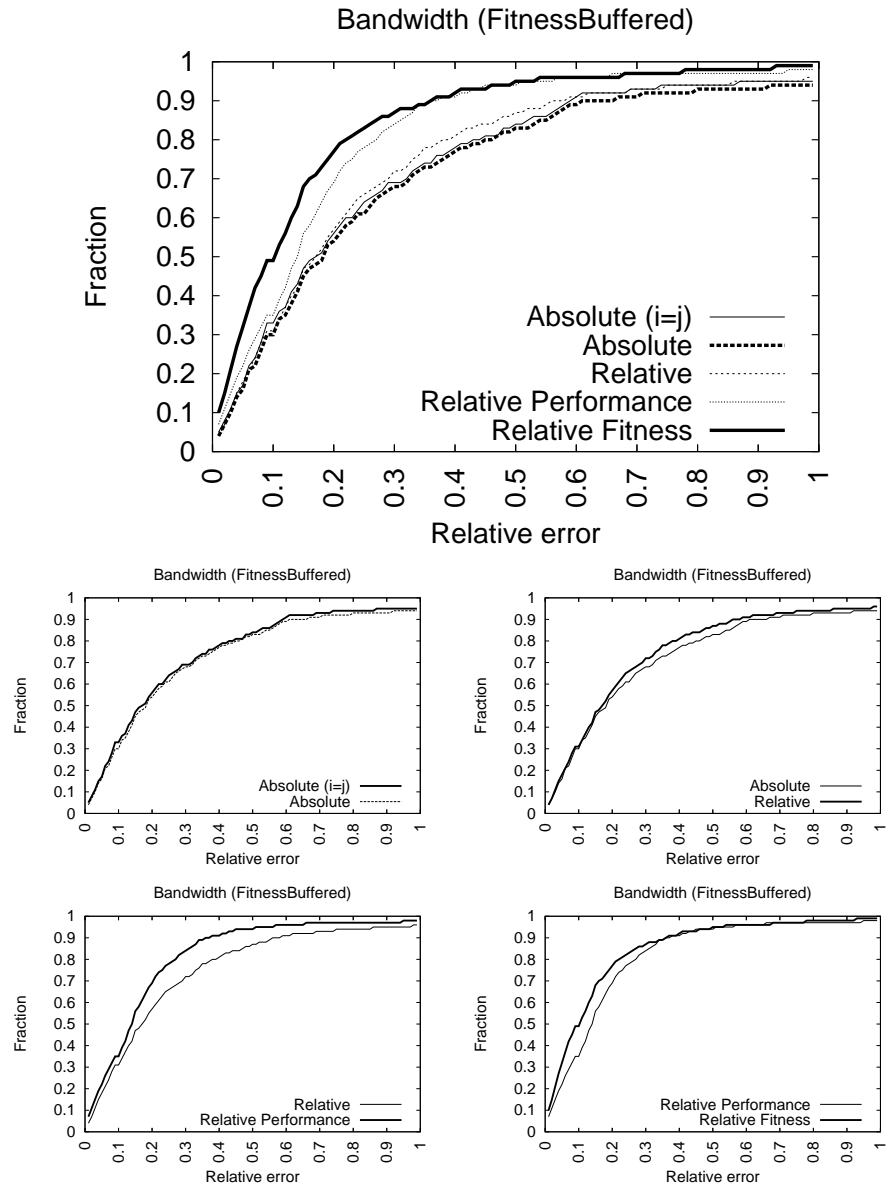

Figure L.2: The cumulative distribution of relative error over all pairwise predictions.

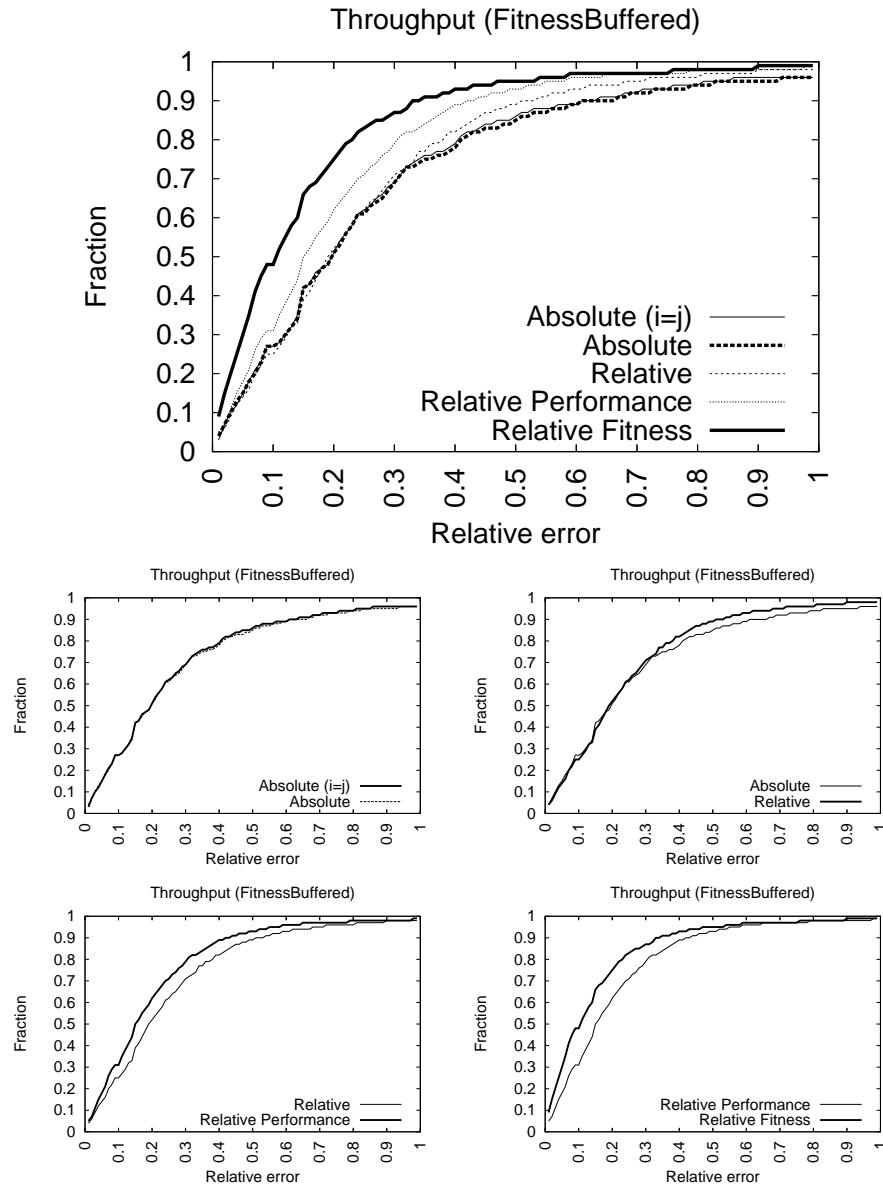

Figure L.3: The cumulative distribution of relative error over all pairwise predictions.

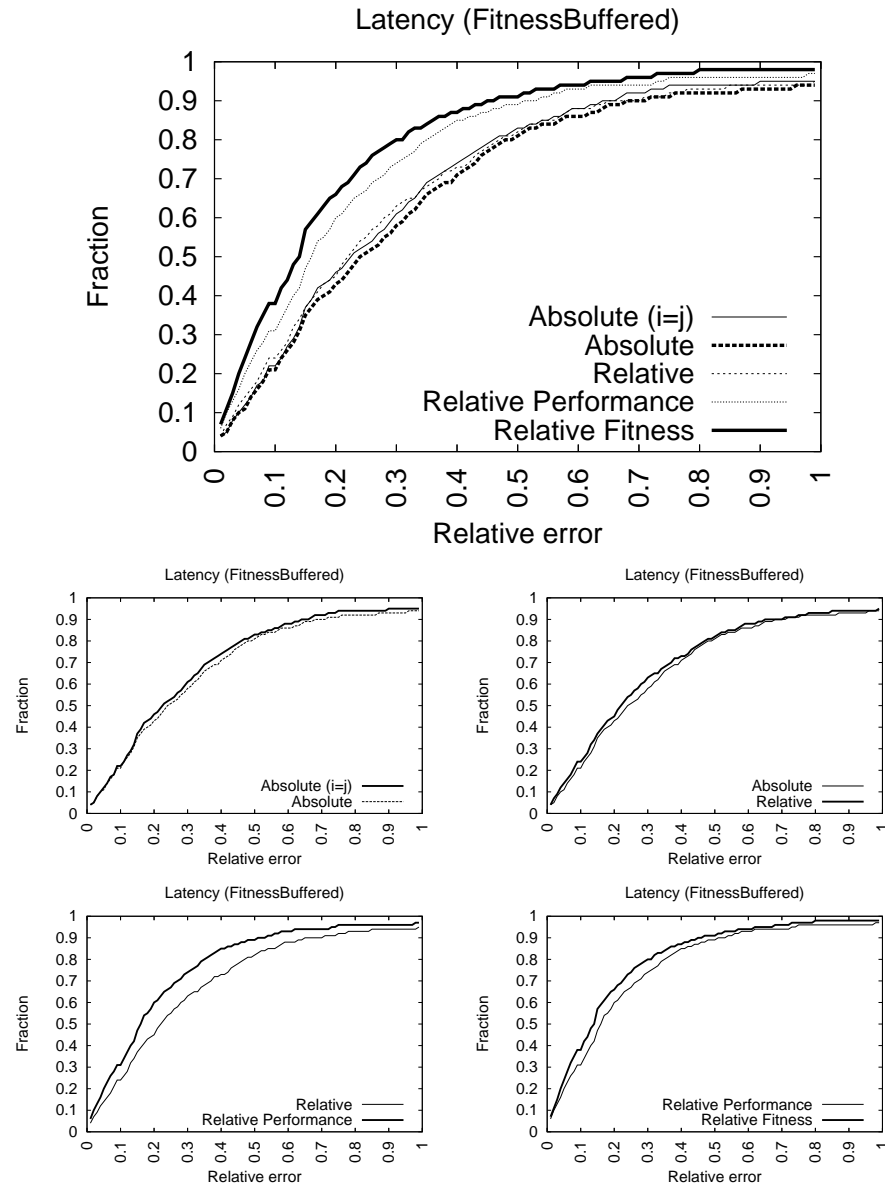

Figure L.4: The cumulative distribution of relative error over all pairwise predictions.

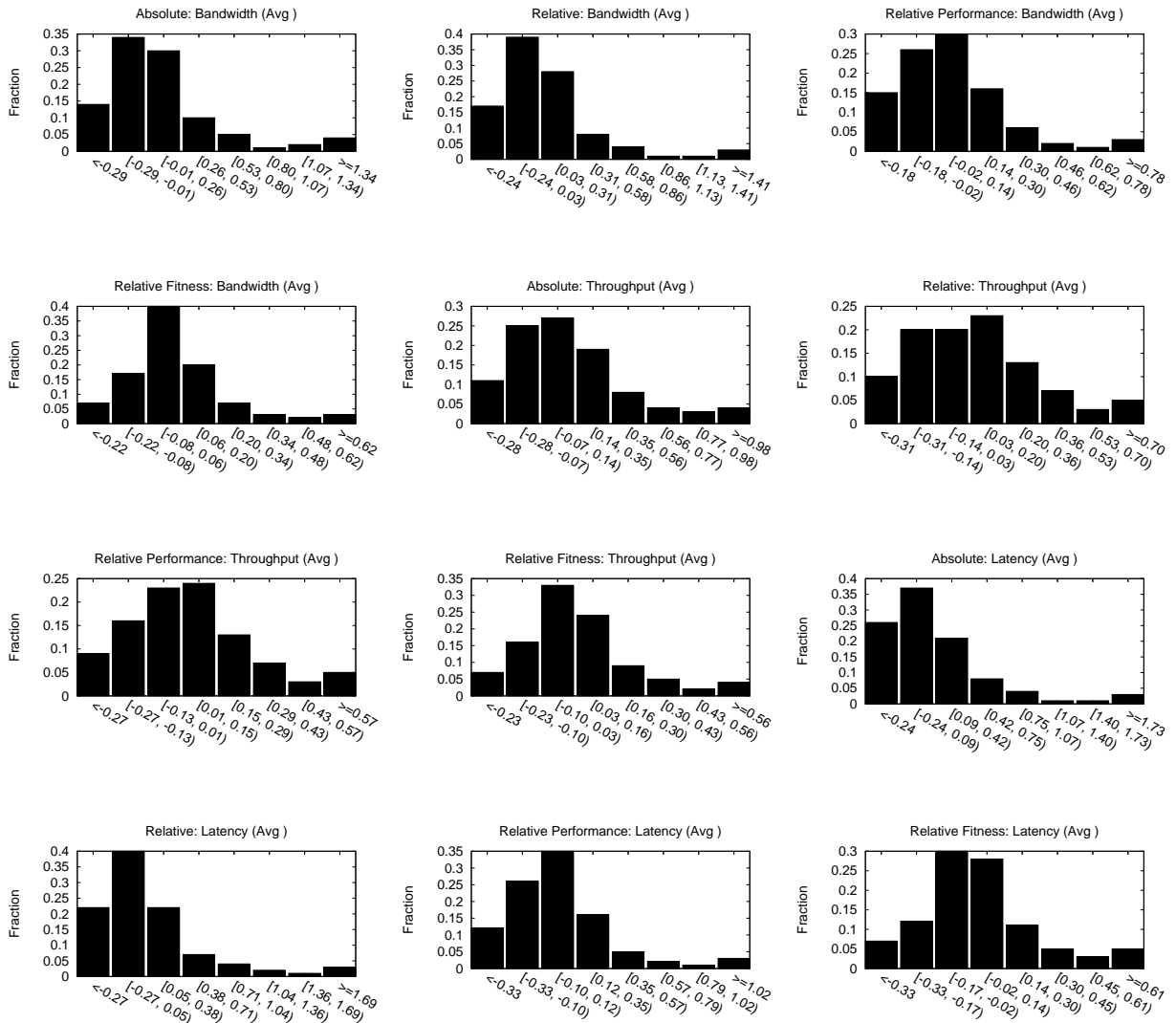

Figure L.5: The probability distribution of relative error over all pairwise predictions.

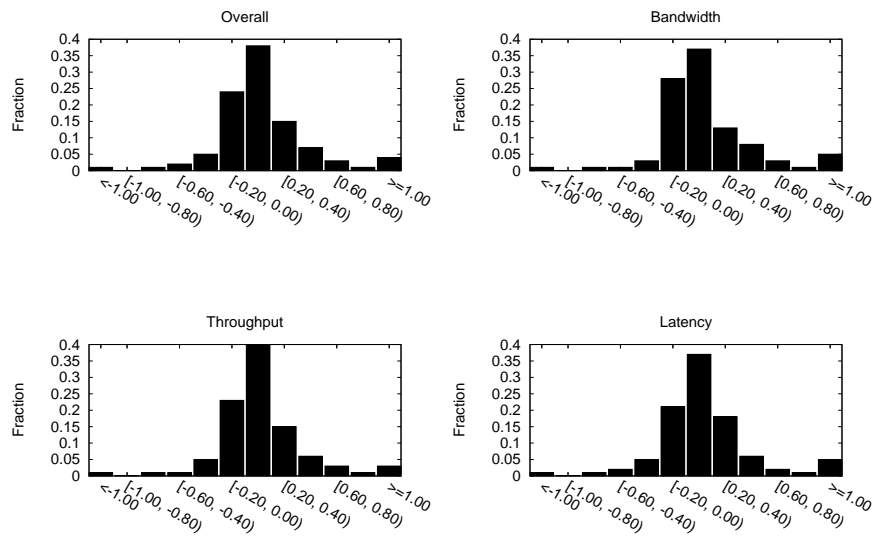

Figure L.6: Probability distributions of the *difference* in the absolute value of the relative error ($(|\frac{\text{predicted value} - \text{measured value}}{\text{measured value}}|)$) between the absolute and relative fitness models, over all predictions. The x axis represent the amount by which relative error is reduced. Negative values indicate an increase in error.

Bandwidth					
Pair	AM($i=j$) vs. AM	AM vs. RM	RM vs. RM'	RM' vs. RF	AM vs. RF
A → B	4 / 4 / 90	24 / 38 / 36	36 / 46 / 16	23 / 59 / 16	24 / 69 / 5
A → C	11 / 7 / 80	33 / 28 / 37	20 / 55 / 23	40 / 55 / 3	37 / 54 / 7
A → D	9 / 3 / 86	45 / 39 / 14	35 / 60 / 3	29 / 61 / 8	29 / 65 / 4
B → A	2 / 0 / 96	16 / 31 / 51	32 / 46 / 20	36 / 56 / 6	26 / 67 / 5
B → C	11 / 6 / 81	28 / 31 / 39	30 / 44 / 24	43 / 52 / 3	41 / 53 / 4
B → D	9 / 5 / 84	38 / 33 / 27	24 / 57 / 17	36 / 53 / 9	17 / 78 / 3
C → A	6 / 4 / 88	36 / 47 / 15	30 / 49 / 19	44 / 46 / 8	26 / 64 / 8
C → B	7 / 6 / 85	28 / 48 / 22	32 / 44 / 22	38 / 53 / 7	36 / 57 / 5
C → D	7 / 5 / 86	31 / 39 / 28	40 / 39 / 19	38 / 53 / 7	40 / 53 / 5
D → A	1 / 2 / 95	20 / 33 / 45	34 / 49 / 15	35 / 53 / 10	30 / 64 / 4
D → B	4 / 2 / 92	30 / 36 / 32	27 / 64 / 7	26 / 64 / 8	23 / 70 / 5
D → C	13 / 8 / 77	29 / 25 / 44	39 / 38 / 21	38 / 54 / 6	45 / 50 / 3
Totals	nan% nan% nan%	100% 0% 0%	100% 0% 0%	100% 0% 0%	100% 0% 0%
Throughput					
Pair	AM($i=j$) vs. AM	AM vs. RM	RM vs. RM'	RM' vs. RF	AM vs. RF
A → B	12 / 4 / 82	21 / 23 / 54	28 / 41 / 29	31 / 58 / 9	22 / 70 / 6
A → C	2 / 4 / 92	61 / 37 / 0	31 / 66 / 1	41 / 50 / 7	31 / 62 / 5
A → D	0 / 0 / 98	37 / 60 / 1	32 / 35 / 31	37 / 56 / 5	27 / 71 / 0
B → A	4 / 7 / 87	54 / 32 / 12	36 / 49 / 13	24 / 67 / 7	23 / 65 / 10
B → C	3 / 3 / 92	61 / 37 / 0	35 / 44 / 19	28 / 64 / 6	25 / 67 / 6
B → D	0 / 0 / 98	42 / 56 / 0	46 / 50 / 2	21 / 68 / 9	15 / 75 / 8
C → A	7 / 7 / 84	45 / 29 / 24	31 / 53 / 14	41 / 53 / 4	36 / 58 / 4
C → B	8 / 8 / 82	46 / 41 / 11	37 / 47 / 14	44 / 51 / 3	46 / 46 / 6
C → D	0 / 0 / 98	39 / 58 / 1	41 / 28 / 29	35 / 58 / 5	28 / 66 / 4
D → A	2 / 5 / 91	57 / 34 / 7	37 / 61 / 0	31 / 62 / 5	28 / 62 / 8
D → B	10 / 4 / 84	37 / 32 / 29	28 / 52 / 18	22 / 65 / 11	19 / 73 / 6
D → C	5 / 4 / 89	61 / 37 / 0	56 / 40 / 2	37 / 59 / 2	43 / 51 / 4
Totals	nan% nan% nan%	100% 0% 0%	100% 0% 0%	100% 0% 0%	100% 0% 0%
Latency					
Pair	AM($i=j$) vs. AM	AM vs. RM	RM vs. RM'	RM' vs. RF	AM vs. RF
A → B	10 / 1 / 87	29 / 32 / 37	29 / 44 / 25	34 / 59 / 5	25 / 67 / 6
A → C	8 / 8 / 82	33 / 54 / 11	37 / 43 / 18	37 / 55 / 6	20 / 75 / 3
A → D	9 / 3 / 86	41 / 33 / 24	24 / 55 / 19	39 / 56 / 3	27 / 66 / 5
B → A	7 / 4 / 87	24 / 19 / 55	27 / 62 / 9	44 / 48 / 6	31 / 62 / 5
B → C	7 / 6 / 85	33 / 44 / 21	41 / 47 / 10	42 / 54 / 2	29 / 65 / 4
B → D	9 / 4 / 85	32 / 28 / 38	23 / 61 / 14	31 / 54 / 13	27 / 66 / 5
C → A	10 / 6 / 82	35 / 32 / 31	26 / 52 / 20	39 / 54 / 5	28 / 67 / 3
C → B	4 / 8 / 86	37 / 34 / 27	32 / 56 / 10	52 / 42 / 4	47 / 47 / 4
C → D	10 / 3 / 85	35 / 47 / 16	43 / 45 / 10	36 / 59 / 3	40 / 52 / 6
D → A	11 / 4 / 83	7 / 21 / 70	19 / 61 / 18	38 / 52 / 8	22 / 72 / 4
D → B	2 / 4 / 92	31 / 26 / 41	20 / 54 / 24	31 / 57 / 10	26 / 68 / 4
D → C	8 / 5 / 85	13 / 65 / 20	53 / 35 / 10	40 / 49 / 9	27 / 69 / 2
Totals	nan% nan% nan%	100% 0% 0%	100% 0% 0%	100% 0% 0%	100% 0% 0%

Table L.2: Models are compared across all pairwise predictions. For each prediction, a score of 1 is assigned to the model with the lowest accuracy. If the accuracy of two models is within 0.01, a score of 1 goes to the tie category (3rd number shown). Hypotheses are tested in turn. Specifically, idealized absolute models ($i = j$) are compared against in-practice absolute models ($i \neq j$), relative models are compared to absolute models (AM vs. RM), relative models that use performance are compared to those that do not (RM vs. RM'), and relative fitness models are compared to relative models that use performance (RM' vs. RF). In addition, relative fitness models are compared directly to absolute models (AM vs. RF).

Model	Overall	Bandwidth	Throughput	Latency
Absolute ($i = j$)	0.20	0.17	0.20	0.23
Absolute	0.21	0.19	0.20	0.25
Relative	0.20	0.18	0.20	0.23
Relative Performance	0.15	0.14	0.15	0.16
Relative Fitness	0.11	0.10	0.10	0.13

Pairwise				
Absolute	Array A	Array B	Array C	Array D
Array A	0.18	0.17	0.23	0.26
Array B	0.19	0.16	0.23	0.26
Array C	0.19	0.16	0.22	0.25
Array D	0.18	0.16	0.24	0.24
Relative	Array A	Array B	Array C	Array D
Array A	0.18	0.16	0.22	0.23
Array B	0.17	0.16	0.21	0.24
Array C	0.20	0.19	0.22	0.20
Array D	0.18	0.17	0.20	0.24
Relative Performance	Array A	Array B	Array C	Array D
Array A	0.03	0.13	0.16	0.16
Array B	0.13	0.03	0.19	0.14
Array C	0.14	0.15	0.04	0.20
Array D	0.13	0.10	0.21	0.03
Relative Fitness	Array A	Array B	Array C	Array D
Array A	0.0	0.08	0.13	0.12
Array B	0.09	0.0	0.14	0.07
Array C	0.12	0.13	0.0	0.15
Array D	0.10	0.06	0.16	0.0

	Bandwidth				Throughput				Latency			
	A	B	C	D	A	B	C	D	A	B	C	D
Absolute												
Array A	0.17	0.17	0.18	0.22	0.18	0.16	0.22	0.31	0.20	0.24	0.30	0.24
Array B	0.17	0.16	0.19	0.21	0.17	0.13	0.23	0.31	0.22	0.20	0.30	0.24
Array C	0.17	0.19	0.15	0.19	0.17	0.13	0.22	0.31	0.22	0.17	0.29	0.24
Array D	0.16	0.16	0.19	0.19	0.17	0.15	0.23	0.31	0.22	0.18	0.30	0.22
Relative	A	B	C	D	A	B	C	D	A	B	C	D
Array A	0.17	0.15	0.21	0.24	0.18	0.15	0.25	0.20	0.20	0.18	0.21	0.25
Array B	0.12	0.16	0.18	0.22	0.17	0.13	0.25	0.22	0.24	0.20	0.21	0.29
Array C	0.14	0.19	0.15	0.16	0.18	0.15	0.22	0.21	0.23	0.23	0.29	0.23
Array D	0.13	0.17	0.18	0.19	0.20	0.16	0.25	0.31	0.23	0.20	0.15	0.22
Relative Performance	A	B	C	D	A	B	C	D	A	B	C	D
Array A	0.03	0.12	0.15	0.16	0.03	0.11	0.16	0.16	0.04	0.17	0.17	0.13
Array B	0.12	0.03	0.15	0.12	0.13	0.03	0.22	0.16	0.16	0.04	0.19	0.17
Array C	0.12	0.15	0.03	0.16	0.14	0.14	0.03	0.22	0.17	0.17	0.04	0.25
Array D	0.12	0.09	0.18	0.03	0.16	0.10	0.26	0.03	0.13	0.11	0.21	0.05
Relative Fitness	A	B	C	D	A	B	C	D	A	B	C	D
Array A	0.0	0.07	0.13	0.10	0.0	0.06	0.13	0.12	0.0	0.11	0.12	0.13
Array B	0.08	0.0	0.14	0.07	0.07	0.0	0.13	0.06	0.14	0.0	0.15	0.09
Array C	0.10	0.11	0.0	0.12	0.11	0.12	0.0	0.15	0.14	0.16	0.0	0.17
Array D	0.08	0.06	0.14	0.0	0.10	0.05	0.18	0.0	0.12	0.09	0.16	0.0

Table L.3: Median relative error

Model	Overall	Bandwidth	Throughput	Latency
Absolute ($i = j$)	0.33	0.34	0.29	0.35
Absolute	0.34	0.34	0.30	0.39
Relative	0.32	0.32	0.27	0.37
Relative Performance	0.23	0.21	0.23	0.26
Relative Fitness	0.18	0.16	0.17	0.21

Pairwise				
Absolute	Array A	Array B	Array C	Array D
Array A	0.29	0.38	0.35	0.38
Array B	0.30	0.36	0.34	0.37
Array C	0.31	0.32	0.32	0.37
Array D	0.30	0.35	0.35	0.35
Relative	Array A	Array B	Array C	Array D
Array A	0.29	0.34	0.35	0.35
Array B	0.29	0.36	0.33	0.35
Array C	0.28	0.33	0.32	0.32
Array D	0.28	0.33	0.29	0.35
Relative Performance	Array A	Array B	Array C	Array D
Array A	0.05	0.20	0.25	0.22
Array B	0.21	0.06	0.30	0.25
Array C	0.20	0.21	0.07	0.27
Array D	0.19	0.15	0.31	0.08
Relative Fitness	Array A	Array B	Array C	Array D
Array A	0.0	0.12	0.24	0.18
Array B	0.16	0.0	0.26	0.16
Array C	0.18	0.20	0.0	0.23
Array D	0.14	0.10	0.24	0.0

	Bandwidth				Throughput				Latency			
	A	B	C	D	A	B	C	D	A	B	C	D
Absolute												
Array A	0.30	0.38	0.31	0.36	0.29	0.21	0.30	0.42	0.29	0.56	0.44	0.36
Array B	0.30	0.46	0.31	0.37	0.28	0.18	0.30	0.42	0.32	0.43	0.42	0.32
Array C	0.29	0.34	0.27	0.34	0.29	0.20	0.30	0.42	0.33	0.44	0.39	0.36
Array D	0.28	0.44	0.32	0.34	0.29	0.20	0.31	0.42	0.32	0.41	0.43	0.30
Relative	Bandwidth				Throughput				Latency			
	A	B	C	D	A	B	C	D	A	B	C	D
Array A	0.30	0.36	0.38	0.42	0.29	0.19	0.32	0.24	0.29	0.47	0.37	0.39
Array B	0.27	0.46	0.36	0.35	0.27	0.18	0.32	0.30	0.34	0.43	0.32	0.40
Array C	0.24	0.26	0.27	0.30	0.27	0.24	0.30	0.27	0.31	0.48	0.39	0.40
Array D	0.26	0.36	0.31	0.34	0.29	0.20	0.32	0.42	0.31	0.42	0.23	0.30
Relative Performance	Bandwidth				Throughput				Latency			
	A	B	C	D	A	B	C	D	A	B	C	D
Array A	0.06	0.18	0.27	0.21	0.05	0.13	0.20	0.24	0.05	0.29	0.27	0.21
Array B	0.21	0.06	0.23	0.20	0.22	0.05	0.33	0.24	0.21	0.06	0.34	0.31
Array C	0.15	0.18	0.07	0.23	0.21	0.17	0.05	0.28	0.25	0.28	0.08	0.31
Array D	0.18	0.15	0.32	0.07	0.23	0.12	0.31	0.05	0.16	0.19	0.29	0.12
Relative Fitness	Bandwidth				Throughput				Latency			
	A	B	C	D	A	B	C	D	A	B	C	D
Array A	0.0	0.10	0.26	0.15	0.0	0.10	0.26	0.18	0.0	0.16	0.21	0.20
Array B	0.11	0.0	0.25	0.15	0.13	0.0	0.19	0.14	0.24	0.0	0.33	0.18
Array C	0.14	0.17	0.0	0.23	0.19	0.18	0.0	0.24	0.22	0.24	0.0	0.23
Array D	0.11	0.09	0.21	0.0	0.16	0.08	0.23	0.0	0.16	0.13	0.28	0.0

Table L.4: Mean relative error

Appendix M

FitnessFS model testing on FitnessFS samples

Application	Samples	Iters	First sample	Last sample
FS (fs)	200	3	100	199
Total used	100			

Table M.1: Multiple testing samples are collected. Each sample is run for multiple iterations in order to calculate the variance across runs.

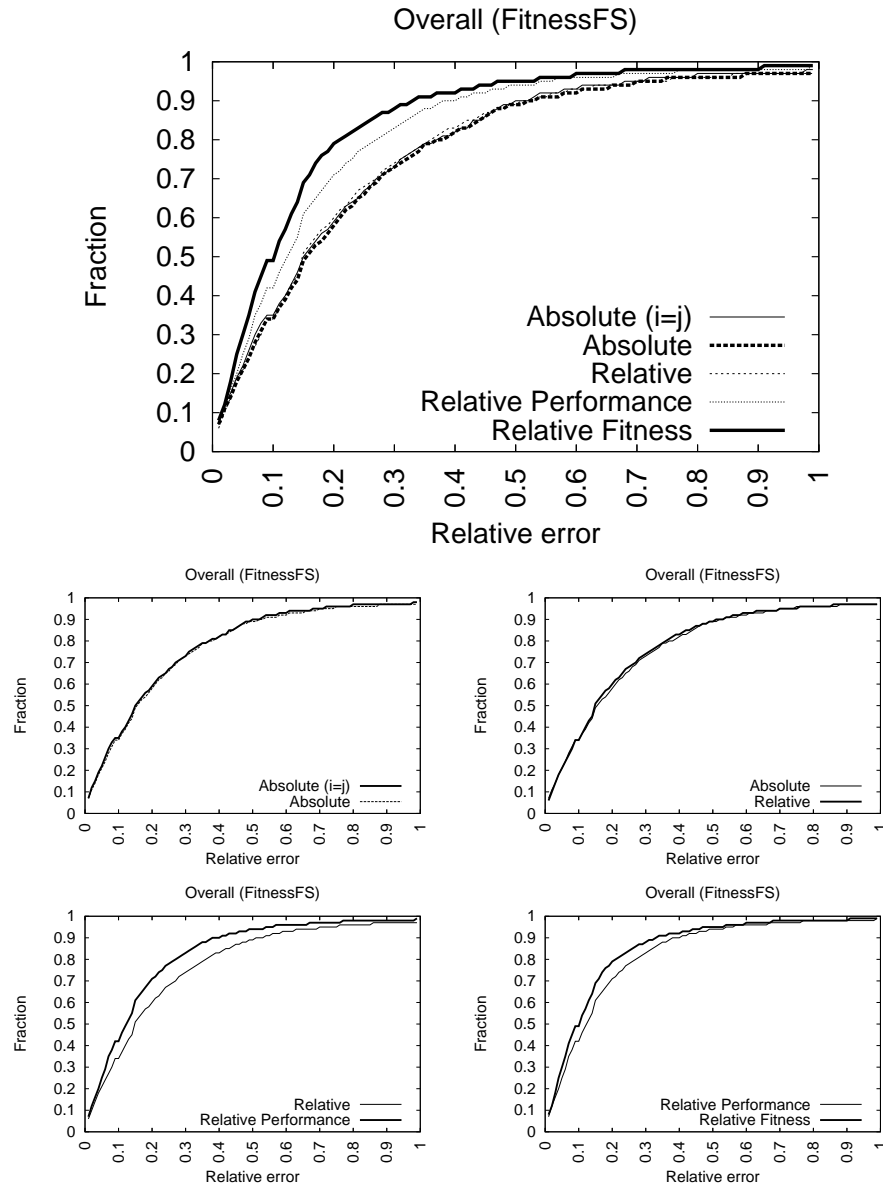

Figure M.1: The cumulative distribution of relative error over all pairwise predictions.

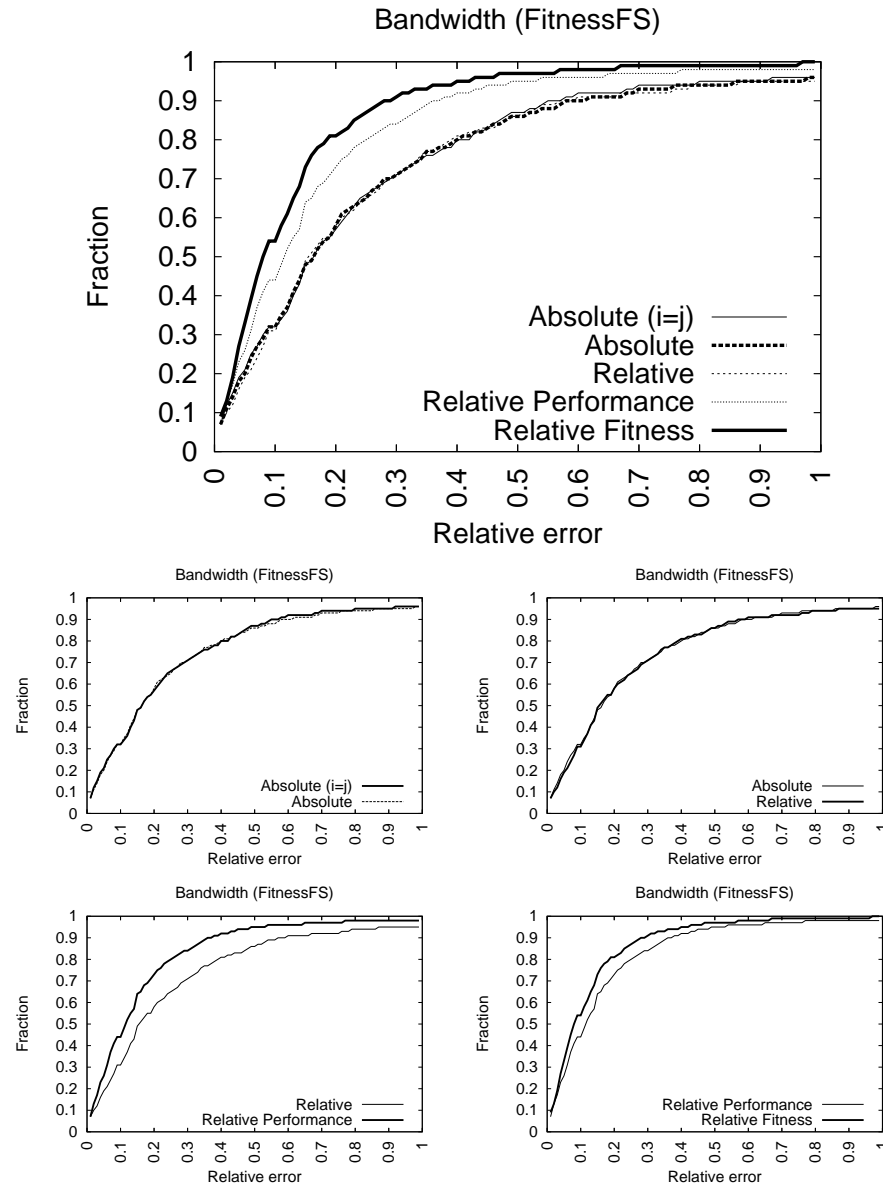

Figure M.2: The cumulative distribution of relative error over all pairwise predictions.

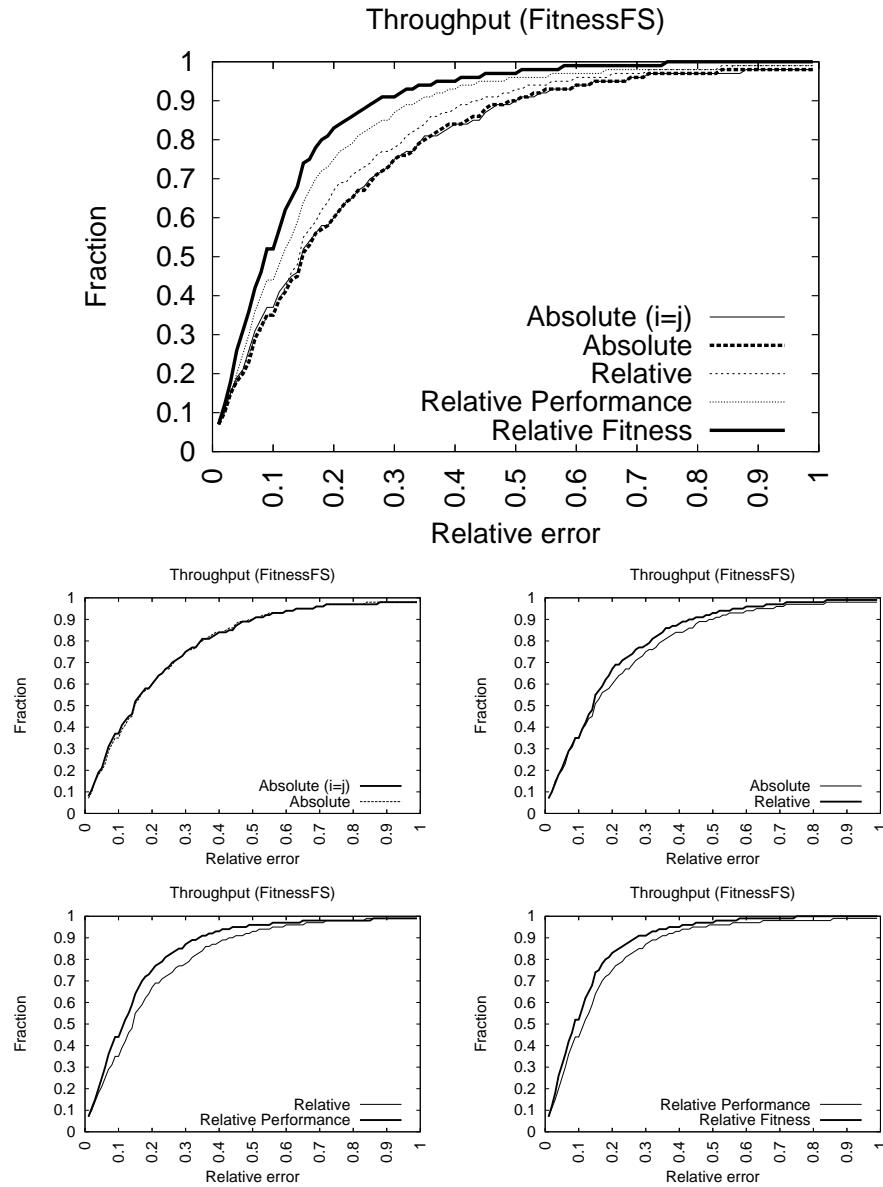

Figure M.3: The cumulative distribution of relative error over all pairwise predictions.

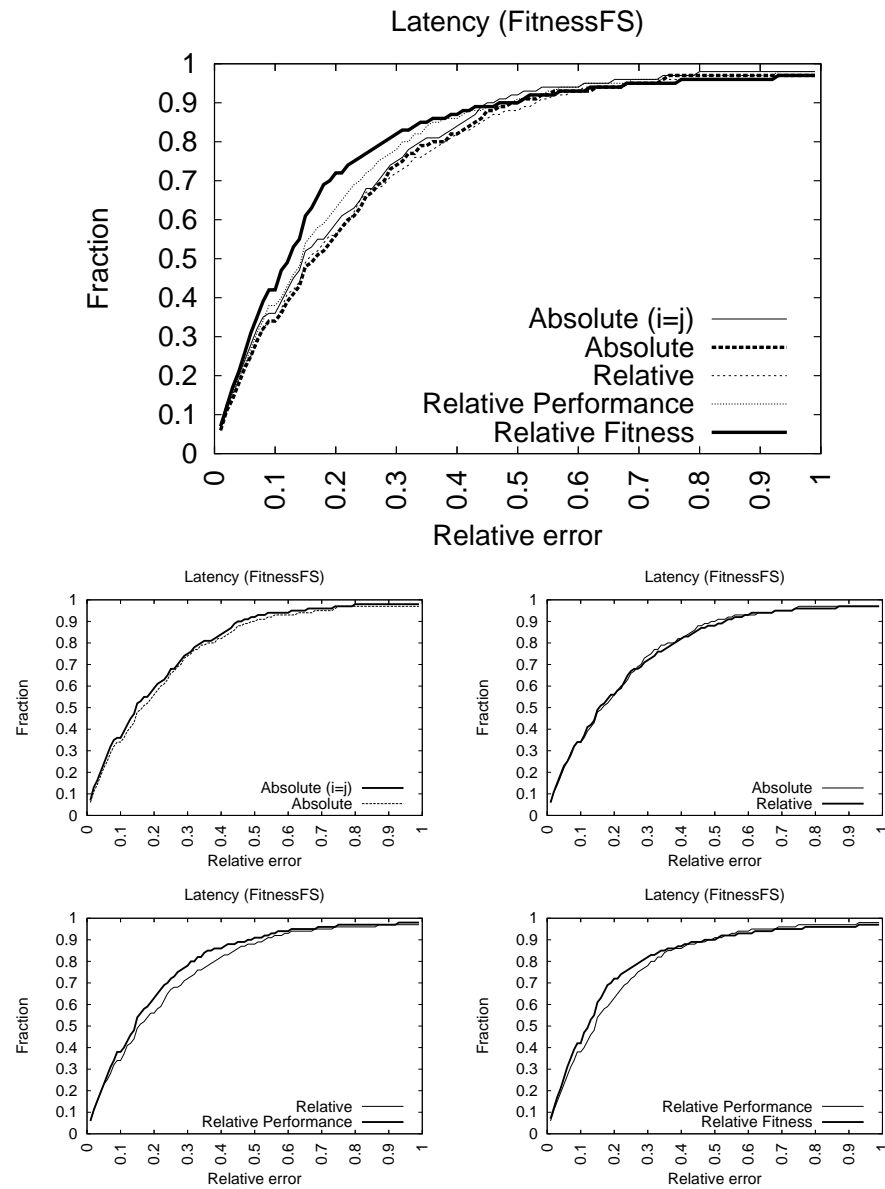

Figure M.4: The cumulative distribution of relative error over all pairwise predictions.

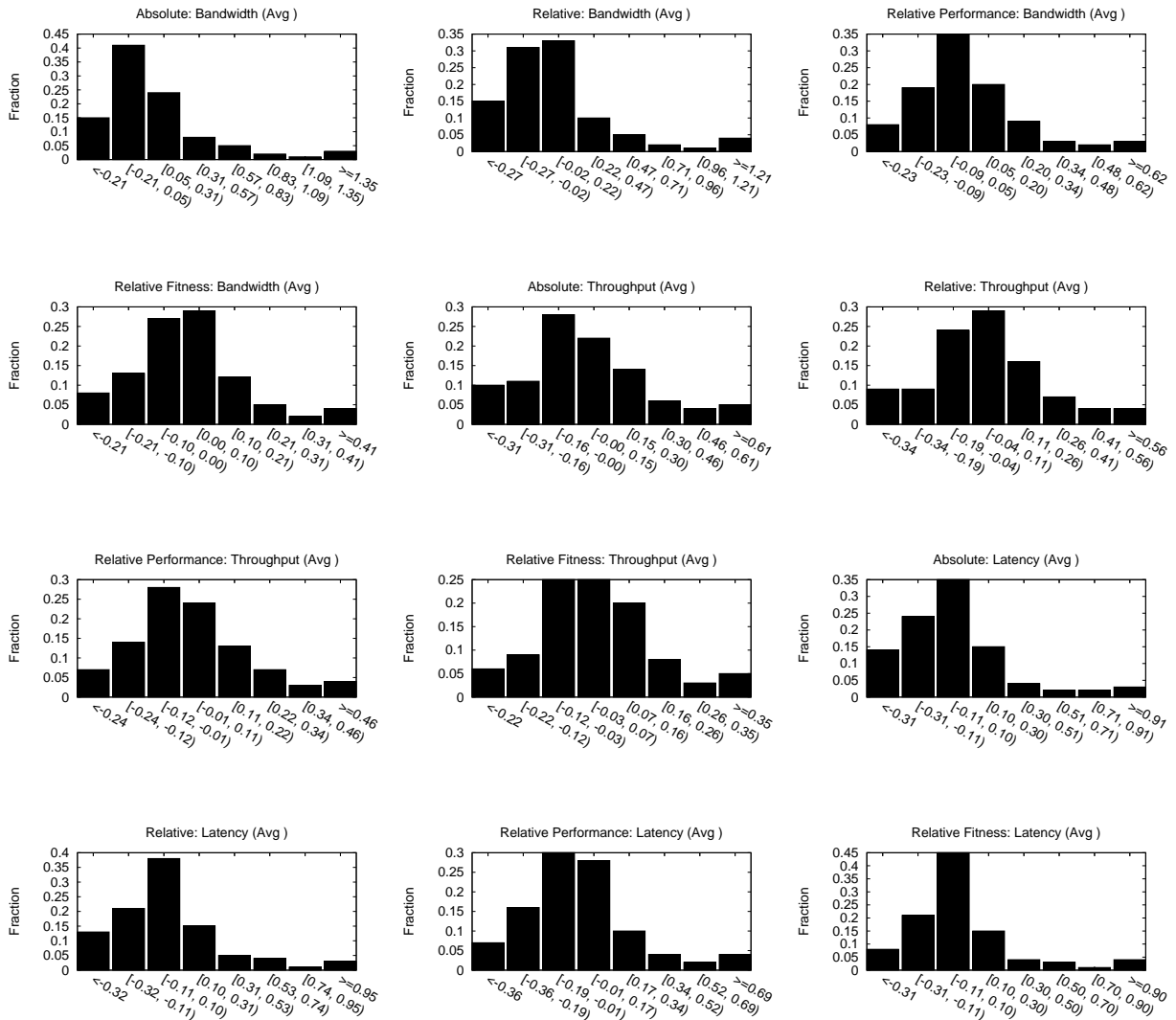

Figure M.5: The probability distribution of relative error over all pairwise predictions.

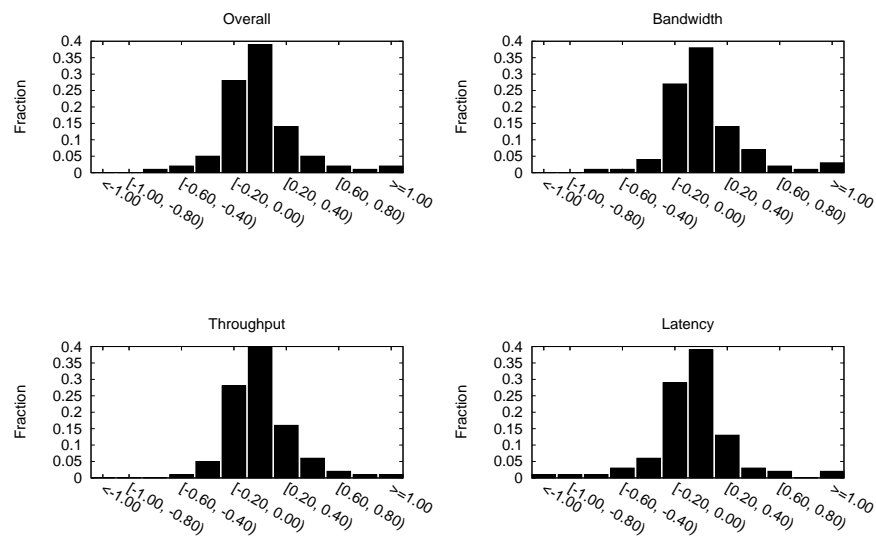

Figure M.6: Probability distributions of the *difference* in the absolute value of the relative error ($|\frac{\text{predicted value} - \text{measured value}}{\text{measured value}}|$) between the absolute and relative fitness models, over all predictions. The x axis represent the amount by which relative error is reduced. Negative values indicate an increase in error.

Bandwidth					
Pair	AM($i=j$) vs. AM	AM vs. RM	RM vs. RM'	RM' vs. RF	AM vs. RF
A → B	11 / 7 / 80	22 / 32 / 44	34 / 53 / 11	33 / 57 / 8	31 / 62 / 5
A → C	19 / 6 / 73	35 / 42 / 21	28 / 58 / 12	39 / 50 / 9	30 / 65 / 3
A → D	19 / 19 / 60	41 / 30 / 27	31 / 59 / 8	23 / 64 / 11	25 / 68 / 5
B → A	11 / 14 / 73	29 / 34 / 35	46 / 48 / 4	27 / 64 / 7	41 / 54 / 3
B → C	7 / 5 / 86	29 / 36 / 33	23 / 41 / 34	49 / 44 / 5	38 / 57 / 3
B → D	11 / 21 / 66	47 / 30 / 21	30 / 58 / 10	36 / 53 / 9	22 / 70 / 6
C → A	10 / 14 / 74	49 / 36 / 13	41 / 42 / 15	49 / 44 / 5	47 / 44 / 7
C → B	10 / 13 / 75	39 / 33 / 26	40 / 42 / 16	37 / 54 / 7	32 / 59 / 7
C → D	14 / 16 / 68	52 / 34 / 12	33 / 38 / 27	30 / 58 / 10	28 / 64 / 6
D → A	12 / 13 / 73	57 / 38 / 3	25 / 64 / 9	33 / 53 / 12	31 / 58 / 9
D → B	9 / 9 / 80	37 / 35 / 26	20 / 63 / 15	39 / 47 / 12	22 / 70 / 6
D → C	20 / 5 / 73	43 / 38 / 17	27 / 67 / 4	41 / 50 / 7	26 / 67 / 5
Totals	nan% nan% nan%	100% 0% 0%	100% 0% 0%	100% 0% 0%	100% 0% 0%
Throughput					
Pair	AM($i=j$) vs. AM	AM vs. RM	RM vs. RM'	RM' vs. RF	AM vs. RF
A → B	2 / 1 / 95	38 / 54 / 6	36 / 46 / 16	39 / 50 / 9	35 / 59 / 4
A → C	5 / 3 / 90	61 / 35 / 2	0 / 0 / 98	27 / 69 / 2	32 / 60 / 6
A → D	0 / 0 / 98	36 / 61 / 1	34 / 58 / 6	30 / 56 / 12	22 / 74 / 2
B → A	18 / 14 / 66	36 / 23 / 39	29 / 55 / 14	31 / 52 / 15	27 / 61 / 10
B → C	3 / 3 / 92	63 / 33 / 2	32 / 58 / 8	38 / 53 / 7	38 / 54 / 6
B → D	0 / 0 / 98	35 / 63 / 0	28 / 62 / 8	39 / 50 / 9	17 / 79 / 2
C → A	20 / 12 / 66	28 / 25 / 45	38 / 39 / 21	47 / 41 / 10	41 / 52 / 5
C → B	5 / 2 / 91	35 / 60 / 3	41 / 31 / 26	36 / 56 / 6	43 / 51 / 4
C → D	0 / 0 / 98	33 / 63 / 2	47 / 46 / 5	39 / 49 / 10	23 / 73 / 2
D → A	19 / 14 / 65	36 / 18 / 44	22 / 63 / 13	42 / 47 / 9	34 / 56 / 8
D → B	1 / 1 / 96	51 / 46 / 1	31 / 58 / 9	29 / 60 / 9	26 / 65 / 7
D → C	7 / 2 / 89	60 / 36 / 2	28 / 63 / 7	44 / 45 / 9	42 / 50 / 6
Totals	nan% nan% nan%	100% 0% 0%	100% 0% 0%	100% 0% 0%	100% 0% 0%
Latency					
Pair	AM($i=j$) vs. AM	AM vs. RM	RM vs. RM'	RM' vs. RF	AM vs. RF
A → B	5 / 4 / 89	17 / 25 / 56	48 / 41 / 9	49 / 41 / 8	51 / 43 / 4
A → C	21 / 5 / 72	24 / 27 / 47	39 / 38 / 21	31 / 60 / 7	38 / 53 / 7
A → D	16 / 8 / 74	18 / 33 / 47	29 / 39 / 30	40 / 54 / 4	34 / 60 / 4
B → A	5 / 0 / 93	34 / 37 / 27	34 / 51 / 13	30 / 63 / 5	27 / 71 / 0
B → C	14 / 6 / 78	32 / 20 / 46	24 / 42 / 32	51 / 42 / 5	55 / 39 / 4
B → D	8 / 9 / 81	28 / 29 / 41	23 / 41 / 34	38 / 52 / 8	27 / 65 / 6
C → A	9 / 4 / 85	28 / 44 / 26	34 / 51 / 13	34 / 56 / 8	28 / 70 / 0
C → B	4 / 3 / 91	38 / 39 / 21	42 / 37 / 19	43 / 51 / 4	48 / 44 / 6
C → D	12 / 6 / 80	17 / 22 / 59	28 / 34 / 36	42 / 51 / 5	48 / 45 / 5
D → A	8 / 3 / 87	31 / 45 / 22	34 / 54 / 10	30 / 57 / 11	27 / 68 / 3
D → B	7 / 4 / 87	42 / 35 / 21	27 / 53 / 18	37 / 53 / 8	30 / 62 / 6
D → C	27 / 7 / 64	37 / 38 / 23	34 / 47 / 17	50 / 41 / 7	47 / 46 / 5
Totals	nan% nan% nan%	100% 0% 0%	100% 0% 0%	100% 0% 0%	100% 0% 0%

Table M.2: Models are compared across all pairwise predictions. For each prediction, a score of 1 is assigned to the model with the lowest accuracy. If the accuracy of two models is within 0.01, a score of 1 goes to the tie category (3rd number shown). Hypotheses are tested in turn. Specifically, idealized absolute models ($i = j$) are compared against in-practice absolute models ($i \neq j$), relative models are compared to absolute models (AM vs. RM), relative models that use performance are compared to those that do not (RM vs. RM'), and relative fitness models are compared to relative models that use performance (RM' vs. RF). In addition, relative fitness models are compared directly to absolute models (AM vs. RF).

Model	Overall	Bandwidth	Throughput	Latency
Absolute ($i = j$)	0.15	0.17	0.15	0.15
Absolute	0.16	0.17	0.15	0.17
Relative	0.15	0.16	0.14	0.16
Relative Performance	0.12	0.11	0.11	0.14
Relative Fitness	0.10	0.09	0.09	0.12

Pairwise				
Absolute	Array A	Array B	Array C	Array D
Array A	0.17	0.13	0.16	0.21
Array B	0.17	0.12	0.13	0.17
Array C	0.17	0.12	0.13	0.21
Array D	0.17	0.13	0.15	0.21
Relative	Array A	Array B	Array C	Array D
Array A	0.17	0.12	0.17	0.17
Array B	0.15	0.12	0.16	0.14
Array C	0.15	0.13	0.13	0.14
Array D	0.17	0.14	0.17	0.21
Relative Performance	Array A	Array B	Array C	Array D
Array A	0.03	0.10	0.14	0.13
Array B	0.12	0.02	0.12	0.09
Array C	0.14	0.12	0.02	0.14
Array D	0.12	0.09	0.13	0.05
Relative Fitness	Array A	Array B	Array C	Array D
Array A	0.0	0.09	0.10	0.09
Array B	0.09	0.0	0.12	0.08
Array C	0.11	0.10	0.0	0.12
Array D	0.09	0.07	0.14	0.0

	Bandwidth				Throughput				Latency			
	A	B	C	D	A	B	C	D	A	B	C	D
Absolute												
Array A	0.15	0.15	0.21	0.17	0.10	0.10	0.13	0.27	0.25	0.12	0.17	0.15
Array B	0.14	0.14	0.15	0.15	0.12	0.10	0.12	0.27	0.27	0.12	0.13	0.14
Array C	0.13	0.14	0.14	0.18	0.13	0.10	0.12	0.27	0.27	0.12	0.13	0.14
Array D	0.15	0.15	0.24	0.20	0.12	0.10	0.13	0.27	0.27	0.14	0.14	0.13
Relative	A	B	C	D	A	B	C	D	A	B	C	D
Array A	0.15	0.14	0.20	0.20	0.10	0.10	0.17	0.15	0.25	0.12	0.16	0.15
Array B	0.13	0.14	0.15	0.17	0.12	0.10	0.17	0.13	0.24	0.12	0.16	0.13
Array C	0.14	0.15	0.14	0.18	0.13	0.10	0.12	0.13	0.23	0.15	0.13	0.14
Array D	0.21	0.14	0.21	0.20	0.15	0.15	0.17	0.27	0.22	0.13	0.16	0.13
Relative Performance	A	B	C	D	A	B	C	D	A	B	C	D
Array A	0.03	0.10	0.11	0.14	0.02	0.08	0.17	0.12	0.03	0.13	0.17	0.14
Array B	0.11	0.02	0.10	0.09	0.08	0.02	0.11	0.09	0.23	0.03	0.13	0.09
Array C	0.13	0.14	0.02	0.16	0.10	0.11	0.01	0.14	0.20	0.14	0.04	0.14
Array D	0.10	0.07	0.11	0.04	0.10	0.09	0.12	0.21	0.15	0.10	0.15	0.03
Relative Fitness	A	B	C	D	A	B	C	D	A	B	C	D
Array A	0.0	0.06	0.10	0.07	0.0	0.07	0.10	0.10	0.0	0.16	0.10	0.09
Array B	0.07	0.0	0.11	0.08	0.07	0.0	0.10	0.08	0.13	0.0	0.15	0.07
Array C	0.11	0.08	0.0	0.11	0.11	0.10	0.0	0.12	0.13	0.14	0.0	0.15
Array D	0.08	0.07	0.12	0.0	0.09	0.05	0.12	0.0	0.10	0.08	0.16	0.0

Table M.3: Median relative error

Model	Overall	Bandwidth	Throughput	Latency
Absolute ($i = j$)	0.25	0.29	0.23	0.22
Absolute	0.26	0.31	0.23	0.25
Relative	0.25	0.29	0.20	0.25
Relative Performance	0.19	0.18	0.16	0.22
Relative Fitness	0.16	0.13	0.13	0.21

Pairwise				
Absolute	Array A	Array B	Array C	Array D
Array A	0.21	0.24	0.31	0.29
Array B	0.21	0.23	0.28	0.28
Array C	0.23	0.23	0.27	0.30
Array D	0.21	0.26	0.30	0.28
Relative	Array A	Array B	Array C	Array D
Array A	0.21	0.22	0.27	0.26
Array B	0.22	0.23	0.27	0.27
Array C	0.25	0.22	0.27	0.27
Array D	0.24	0.24	0.28	0.28
Relative Performance	Array A	Array B	Array C	Array D
Array A	0.06	0.16	0.22	0.19
Array B	0.19	0.06	0.21	0.18
Array C	0.20	0.22	0.05	0.21
Array D	0.18	0.13	0.20	0.13
Relative Fitness	Array A	Array B	Array C	Array D
Array A	0.0	0.16	0.16	0.12
Array B	0.15	0.0	0.20	0.12
Array C	0.18	0.19	0.0	0.17
Array D	0.14	0.10	0.20	0.0

	Bandwidth				Throughput				Latency			
	A	B	C	D	A	B	C	D	A	B	C	D
Absolute												
Array A	0.21	0.32	0.40	0.30	0.17	0.19	0.25	0.31	0.27	0.22	0.28	0.24
Array B	0.19	0.31	0.36	0.31	0.17	0.18	0.24	0.31	0.29	0.20	0.24	0.20
Array C	0.20	0.28	0.33	0.35	0.17	0.20	0.25	0.31	0.30	0.22	0.22	0.23
Array D	0.19	0.37	0.40	0.31	0.17	0.18	0.25	0.31	0.28	0.22	0.26	0.20
Relative	A	B	C	D	A	B	C	D	A	B	C	D
Array A	0.21	0.27	0.31	0.33	0.17	0.14	0.23	0.23	0.27	0.23	0.28	0.24
Array B	0.21	0.31	0.27	0.33	0.17	0.18	0.23	0.29	0.27	0.20	0.31	0.20
Array C	0.26	0.28	0.33	0.35	0.17	0.18	0.25	0.20	0.31	0.20	0.22	0.27
Array D	0.29	0.28	0.34	0.31	0.18	0.20	0.23	0.31	0.24	0.23	0.27	0.20
Relative Performance	A	B	C	D	A	B	C	D	A	B	C	D
Array A	0.07	0.17	0.19	0.19	0.03	0.13	0.23	0.17	0.07	0.19	0.23	0.22
Array B	0.17	0.09	0.19	0.16	0.12	0.04	0.19	0.20	0.28	0.05	0.24	0.18
Array C	0.17	0.24	0.06	0.25	0.17	0.18	0.03	0.18	0.27	0.23	0.06	0.20
Array D	0.15	0.12	0.19	0.06	0.13	0.12	0.16	0.25	0.25	0.14	0.24	0.09
Relative Fitness	A	B	C	D	A	B	C	D	A	B	C	D
Array A	0.0	0.12	0.14	0.11	0.0	0.11	0.13	0.12	0.0	0.24	0.21	0.14
Array B	0.11	0.0	0.17	0.10	0.10	0.0	0.14	0.10	0.24	0.0	0.29	0.14
Array C	0.17	0.15	0.0	0.15	0.16	0.18	0.0	0.16	0.21	0.24	0.0	0.21
Array D	0.10	0.10	0.16	0.0	0.11	0.08	0.16	0.0	0.19	0.13	0.27	0.0

Table M.4: Mean relative error

Appendix N

FitnessCache model testing on FitnessCache samples

Application	Samples	Iters	First sample	Last sample
Cache (cache)	70	3	35	69
Total used	35			

Table N.1: Multiple testing samples are collected. Each sample is run for multiple iterations in order to calculate the variance across runs.

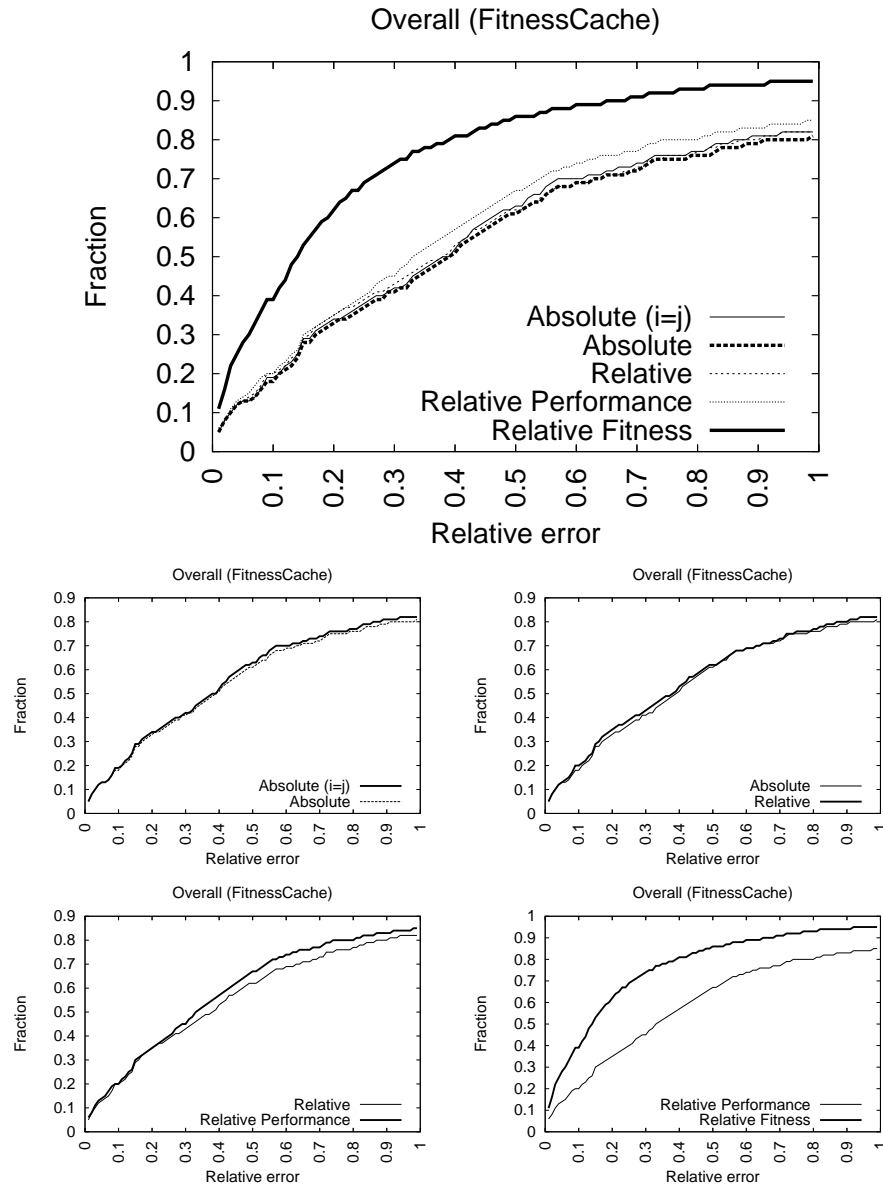

Figure N.1: The cumulative distribution of relative error over all pairwise predictions.

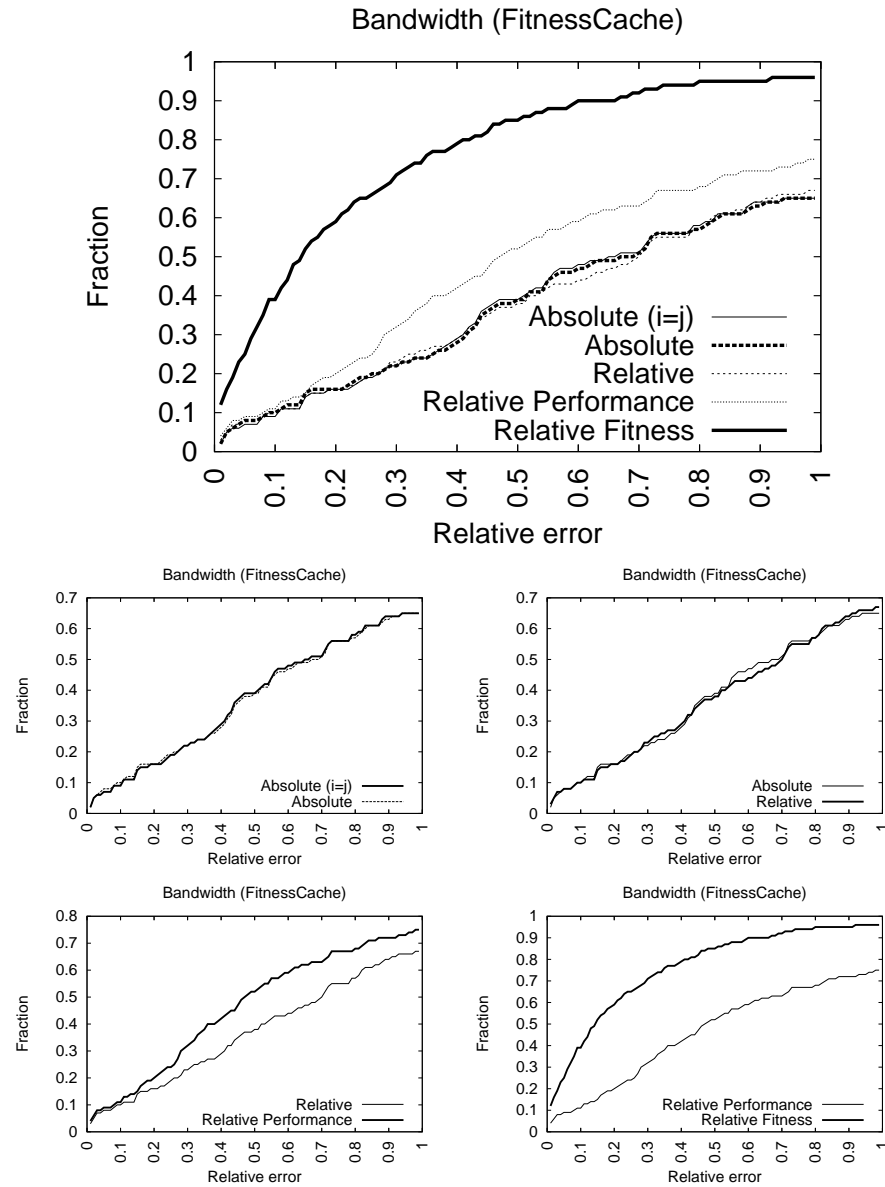

Figure N.2: The cumulative distribution of relative error over all pairwise predictions.

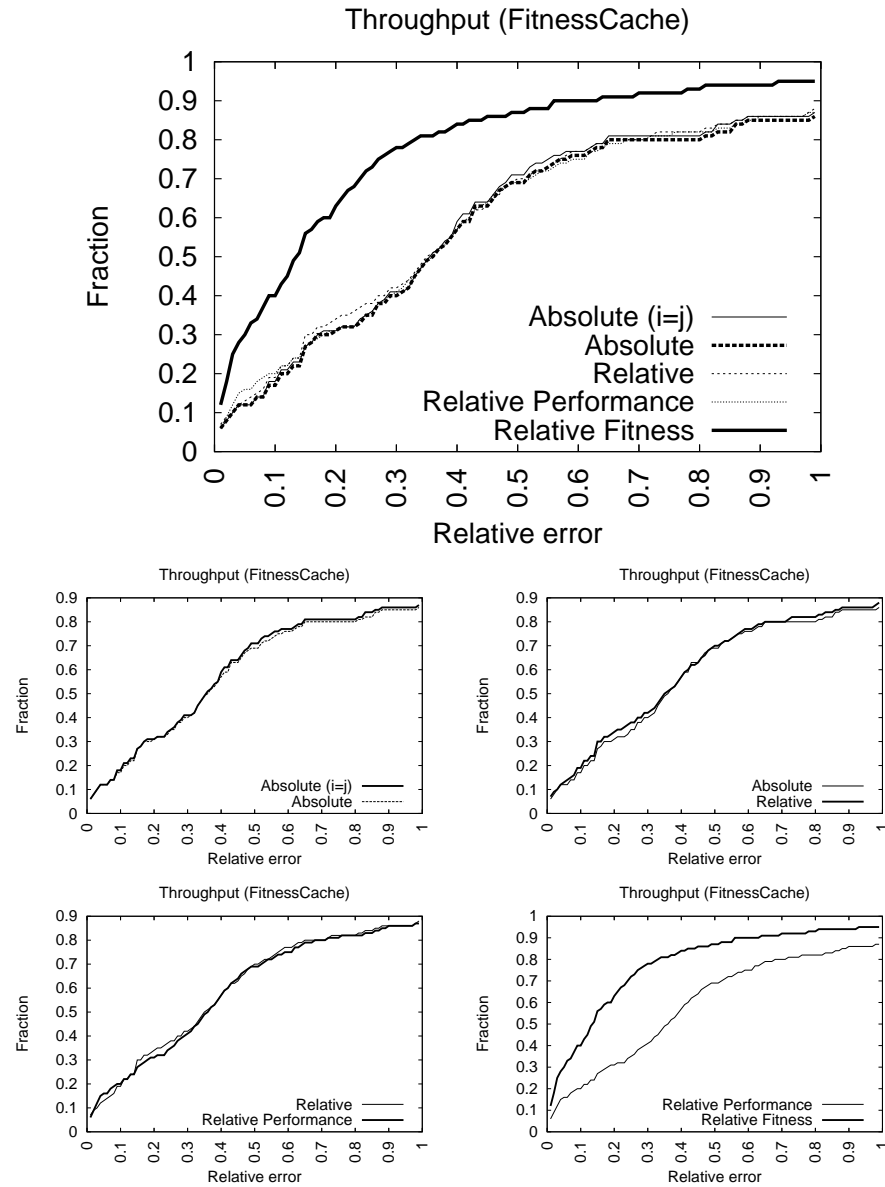

Figure N.3: The cumulative distribution of relative error over all pairwise predictions.

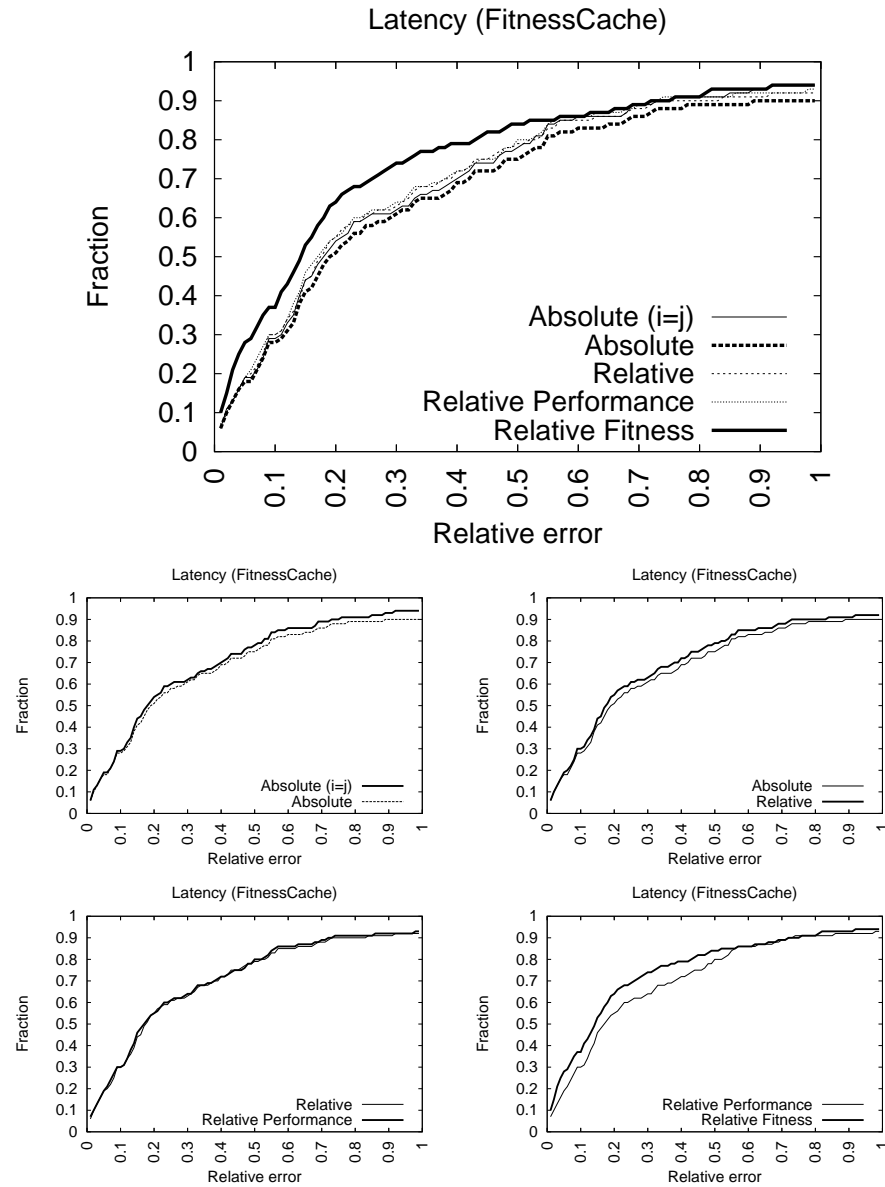

Figure N.4: The cumulative distribution of relative error over all pairwise predictions.

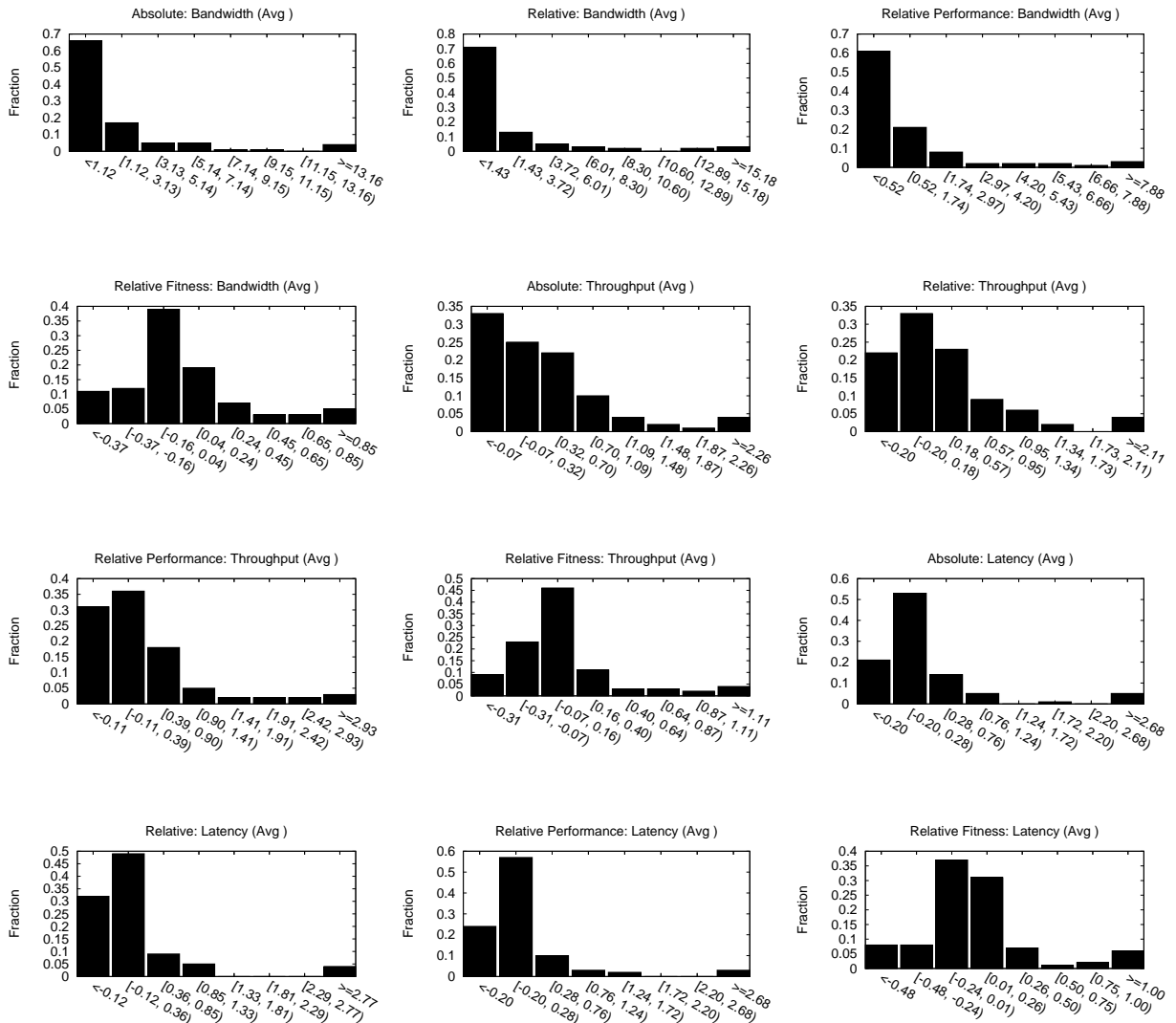

Figure N.5: The probability distribution of relative error over all pairwise predictions.

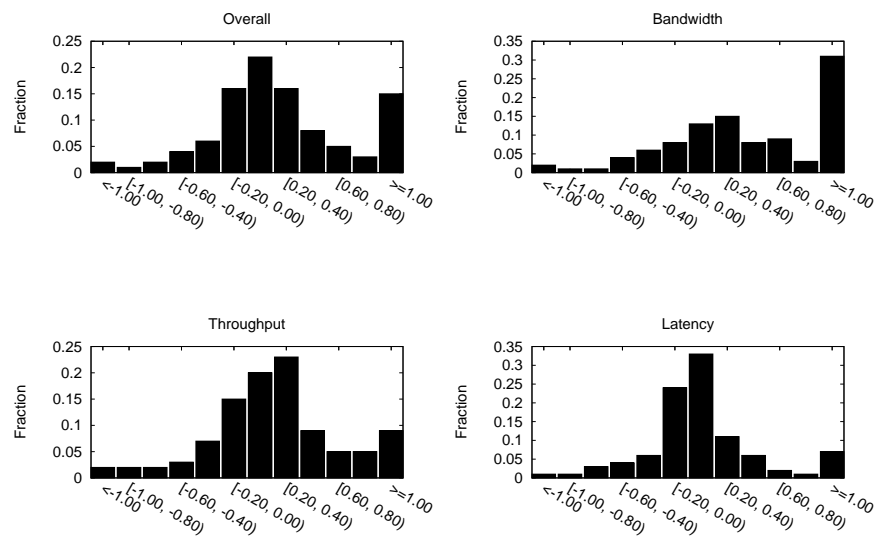

Figure N.6: Probability distributions of the *difference* in the absolute value of the relative error ($|\frac{\text{predicted value} - \text{measured value}}{\text{measured value}}|$) between the absolute and relative fitness models, over all predictions. The x axis represent the amount by which relative error is reduced. Negative values indicate an increase in error.

Bandwidth					
Pair	AM($i=j$) vs. AM	AM vs. RM	RM vs. RM'	RM' vs. RF	AM vs. RF
A → B	1 / 1 / 31	18 / 15 / 0	7 / 26 / 0	3 / 30 / 0	2 / 31 / 0
A → C	0 / 0 / 33	0 / 0 / 33	2 / 0 / 31	7 / 26 / 0	8 / 25 / 0
A → D	0 / 0 / 33	2 / 2 / 29	10 / 15 / 8	9 / 24 / 0	10 / 23 / 0
B → A	1 / 0 / 32	14 / 17 / 2	19 / 13 / 1	12 / 21 / 0	12 / 20 / 1
B → C	0 / 0 / 33	0 / 0 / 33	5 / 9 / 19	11 / 22 / 0	14 / 19 / 0
B → D	0 / 0 / 33	2 / 2 / 29	6 / 17 / 10	7 / 25 / 1	7 / 26 / 0
C → A	1 / 0 / 32	0 / 0 / 33	14 / 16 / 3	6 / 26 / 1	4 / 28 / 1
C → B	1 / 2 / 30	18 / 15 / 0	7 / 26 / 0	2 / 31 / 0	3 / 30 / 0
C → D	0 / 0 / 33	0 / 0 / 33	3 / 23 / 7	10 / 21 / 2	4 / 28 / 1
D → A	1 / 0 / 32	1 / 7 / 25	11 / 9 / 13	2 / 31 / 0	5 / 28 / 0
D → B	1 / 2 / 30	8 / 17 / 8	11 / 20 / 2	5 / 28 / 0	4 / 28 / 1
D → C	0 / 0 / 33	0 / 0 / 33	10 / 18 / 5	7 / 24 / 2	8 / 22 / 3
Totals	nan% nan% nan%	100% 0% 0%	100% 0% 0%	100% 0% 0%	100% 0% 0%
Throughput					
Pair	AM($i=j$) vs. AM	AM vs. RM	RM vs. RM'	RM' vs. RF	AM vs. RF
A → B	1 / 0 / 32	0 / 2 / 31	4 / 7 / 22	7 / 24 / 2	5 / 27 / 1
A → C	0 / 0 / 33	1 / 6 / 26	23 / 9 / 1	3 / 30 / 0	7 / 25 / 1
A → D	0 / 2 / 31	0 / 0 / 33	6 / 12 / 15	9 / 23 / 1	8 / 25 / 0
B → A	1 / 0 / 32	5 / 7 / 21	10 / 10 / 13	9 / 20 / 4	10 / 21 / 2
B → C	0 / 0 / 33	14 / 18 / 1	9 / 17 / 7	17 / 16 / 0	17 / 16 / 0
B → D	0 / 2 / 31	3 / 2 / 28	25 / 7 / 1	5 / 28 / 0	8 / 25 / 0
C → A	2 / 0 / 31	5 / 3 / 25	4 / 8 / 21	10 / 20 / 3	11 / 20 / 2
C → B	1 / 1 / 31	2 / 6 / 25	15 / 16 / 2	13 / 18 / 2	11 / 22 / 0
C → D	0 / 2 / 31	0 / 0 / 33	4 / 10 / 19	7 / 26 / 0	7 / 25 / 1
D → A	3 / 0 / 30	3 / 3 / 27	7 / 8 / 18	9 / 23 / 1	9 / 23 / 1
D → B	3 / 1 / 29	15 / 10 / 8	16 / 15 / 2	7 / 24 / 2	9 / 23 / 1
D → C	0 / 0 / 33	0 / 0 / 33	5 / 8 / 20	8 / 22 / 3	9 / 23 / 1
Totals	nan% nan% nan%	100% 0% 0%	100% 0% 0%	100% 0% 0%	100% 0% 0%
Latency					
Pair	AM($i=j$) vs. AM	AM vs. RM	RM vs. RM'	RM' vs. RF	AM vs. RF
A → B	3 / 1 / 29	4 / 5 / 24	8 / 3 / 22	11 / 18 / 4	9 / 22 / 2
A → C	6 / 1 / 26	7 / 7 / 19	4 / 11 / 18	8 / 25 / 0	5 / 27 / 1
A → D	1 / 0 / 32	3 / 2 / 28	5 / 3 / 25	12 / 17 / 4	13 / 16 / 4
B → A	0 / 0 / 33	0 / 0 / 33	7 / 17 / 9	8 / 24 / 1	8 / 24 / 1
B → C	5 / 1 / 27	2 / 5 / 26	3 / 11 / 19	15 / 16 / 2	13 / 20 / 0
B → D	1 / 0 / 32	0 / 1 / 32	0 / 4 / 29	12 / 17 / 4	9 / 20 / 4
C → A	0 / 0 / 33	4 / 8 / 21	2 / 0 / 31	14 / 18 / 1	12 / 21 / 0
C → B	2 / 3 / 28	3 / 2 / 28	6 / 8 / 19	17 / 15 / 1	18 / 15 / 0
C → D	0 / 0 / 33	0 / 0 / 33	5 / 7 / 21	15 / 15 / 3	16 / 14 / 3
D → A	2 / 2 / 29	3 / 7 / 23	4 / 2 / 27	9 / 22 / 2	9 / 21 / 3
D → B	4 / 4 / 25	5 / 3 / 25	5 / 8 / 20	20 / 9 / 4	21 / 9 / 3
D → C	1 / 1 / 31	3 / 3 / 27	16 / 9 / 8	13 / 19 / 1	17 / 14 / 2
Totals	nan% nan% nan%	100% 0% 0%	100% 0% 0%	100% 0% 0%	100% 0% 0%

Table N.2: Models are compared across all pairwise predictions. For each prediction, a score of 1 is assigned to the model with the lowest accuracy. If the accuracy of two models is within 0.01, a score of 1 goes to the tie category (3rd number shown). Hypotheses are tested in turn. Specifically, idealized absolute models ($i = j$) are compared against in-practice absolute models ($i \neq j$), relative models are compared to absolute models (AM vs. RM), relative models that use performance are compared to those that do not (RM vs. RM'), and relative fitness models are compared to relative models that use performance (RM' vs. RF). In addition, relative fitness models are compared directly to absolute models (AM vs. RF).

Model	Overall	Bandwidth	Throughput	Latency
Absolute ($i = j$)	0.39	0.65	0.36	0.18
Absolute	0.40	0.67	0.36	0.20
Relative	0.38	0.70	0.36	0.18
Relative Performance	0.34	0.47	0.36	0.17
Relative Fitness	0.14	0.14	0.13	0.14

Pairwise				
Absolute	Array A	Array B	Array C	Array D
Array A	0.34	0.35	0.55	0.41
Array B	0.34	0.33	0.53	0.41
Array C	0.34	0.33	0.50	0.41
Array D	0.34	0.33	0.47	0.42
Relative	Array A	Array B	Array C	Array D
Array A	0.34	0.29	0.46	0.42
Array B	0.33	0.33	0.46	0.42
Array C	0.34	0.27	0.50	0.41
Array D	0.33	0.32	0.50	0.42
Relative Performance	Array A	Array B	Array C	Array D
Array A	0.16	0.25	0.55	0.37
Array B	0.32	0.16	0.44	0.42
Array C	0.33	0.28	0.25	0.25
Array D	0.31	0.31	0.44	0.19
Relative Fitness	Array A	Array B	Array C	Array D
Array A	0.0	0.08	0.18	0.13
Array B	0.11	0.0	0.33	0.09
Array C	0.14	0.17	0.0	0.12
Array D	0.10	0.14	0.13	0.0

	Bandwidth				Throughput				Latency			
	A	B	C	D	A	B	C	D	A	B	C	D
Absolute												
Array A	0.42	1.37	0.63	0.62	0.28	0.32	0.43	0.45	0.25	0.13	0.47	0.13
Array B	0.42	1.37	0.63	0.62	0.28	0.32	0.43	0.45	0.25	0.13	0.47	0.13
Array C	0.42	0.91	0.63	0.62	0.29	0.33	0.43	0.45	0.25	0.13	0.40	0.13
Array D	0.42	0.88	0.63	0.62	0.29	0.33	0.43	0.47	0.31	0.13	0.39	0.13
Relative	A	B	C	D	A	B	C	D	A	B	C	D
Array A	0.42	0.79	0.63	0.62	0.28	0.29	0.27	0.45	0.25	0.11	0.43	0.13
Array B	0.82	1.37	0.63	0.62	0.23	0.32	0.43	0.45	0.25	0.13	0.40	0.13
Array C	0.42	0.79	0.63	0.62	0.30	0.27	0.43	0.45	0.22	0.13	0.40	0.13
Array D	0.39	0.83	0.63	0.62	0.29	0.38	0.43	0.47	0.21	0.14	0.40	0.13
Relative Performance	A	B	C	D	A	B	C	D	A	B	C	D
Array A	0.19	0.46	0.63	0.45	0.16	0.26	0.83	0.41	0.10	0.12	0.40	0.12
Array B	0.55	0.25	0.47	0.36	0.28	0.23	0.40	0.72	0.14	0.07	0.33	0.11
Array C	0.49	0.53	0.28	0.25	0.27	0.28	0.19	0.35	0.22	0.13	0.24	0.14
Array D	0.45	0.58	0.30	0.23	0.27	0.35	0.40	0.32	0.19	0.11	0.49	0.07
Relative Fitness	A	B	C	D	A	B	C	D	A	B	C	D
Array A	0.0	0.07	0.26	0.23	0.0	0.08	0.10	0.10	0.0	0.06	0.13	0.10
Array B	0.14	0.0	0.33	0.06	0.09	0.0	0.31	0.13	0.08	0.0	0.33	0.07
Array C	0.08	0.16	0.0	0.12	0.13	0.17	0.0	0.12	0.15	0.16	0.0	0.12
Array D	0.07	0.08	0.11	0.0	0.08	0.07	0.12	0.0	0.14	0.16	0.21	0.0

Table N.3: Median relative error

Model	Overall	Bandwidth	Throughput	Latency
Absolute ($i = j$)	1.00	2.11	0.50	0.38
Absolute	1.03	2.10	0.52	0.46
Relative	1.12	2.43	0.49	0.43
Relative Performance	0.87	1.37	0.71	0.55
Relative Fitness	0.27	0.26	0.25	0.29

Pairwise				
Absolute	Array A	Array B	Array C	Array D
Array A	0.56	1.14	1.13	1.32
Array B	0.60	1.14	1.10	1.32
Array C	0.60	1.11	1.01	1.28
Array D	0.61	1.07	1.02	1.28
Relative	Array A	Array B	Array C	Array D
Array A	0.56	1.81	1.11	1.37
Array B	0.70	1.14	0.97	1.26
Array C	0.58	1.80	1.01	1.28
Array D	0.58	0.96	1.02	1.28
Relative Performance	Array A	Array B	Array C	Array D
Array A	0.42	0.54	1.92	0.90
Array B	0.71	0.28	1.24	0.98
Array C	0.50	0.52	0.47	0.58
Array D	0.53	0.71	1.38	0.54
Relative Fitness	Array A	Array B	Array C	Array D
Array A	0.0	0.15	0.25	0.28
Array B	0.20	0.0	0.54	0.29
Array C	0.21	0.25	0.0	0.19
Array D	0.22	0.26	0.34	0.0

	Bandwidth				Throughput				Latency			
	A	B	C	D	A	B	C	D	A	B	C	D
Absolute												
Array A	0.99	2.90	1.68	2.81	0.37	0.32	0.75	0.57	0.32	0.19	0.94	0.58
Array B	1.09	2.95	1.68	2.81	0.39	0.31	0.75	0.57	0.32	0.17	0.87	0.58
Array C	1.09	2.86	1.68	2.81	0.40	0.32	0.75	0.57	0.32	0.16	0.58	0.45
Array D	1.09	2.70	1.68	2.81	0.42	0.36	0.75	0.58	0.33	0.16	0.63	0.45
Relative	A	B	C	D	A	B	C	D	A	B	C	D
Array A	0.99	4.97	1.68	2.81	0.37	0.31	0.67	0.57	0.32	0.14	0.97	0.73
Array B	1.41	2.95	1.68	2.81	0.37	0.31	0.57	0.53	0.32	0.17	0.64	0.45
Array C	1.09	4.97	1.68	2.81	0.39	0.29	0.75	0.57	0.27	0.15	0.58	0.45
Array D	1.05	2.20	1.68	2.81	0.40	0.51	0.75	0.58	0.29	0.18	0.61	0.45
Relative Performance	A	B	C	D	A	B	C	D	A	B	C	D
Array A	0.82	1.12	2.56	1.40	0.23	0.27	0.97	0.43	0.21	0.22	2.24	0.87
Array B	1.59	0.51	2.48	1.02	0.30	0.24	0.70	1.55	0.24	0.09	0.53	0.36
Array C	0.93	1.05	0.71	0.92	0.26	0.34	0.24	0.40	0.31	0.18	0.45	0.41
Array D	0.99	1.39	0.96	0.90	0.28	0.58	2.43	0.37	0.33	0.16	0.74	0.36
Relative Fitness	A	B	C	D	A	B	C	D	A	B	C	D
Array A	0.0	0.15	0.31	0.31	0.0	0.15	0.17	0.23	0.0	0.16	0.27	0.30
Array B	0.31	0.0	0.53	0.18	0.15	0.0	0.62	0.39	0.14	0.0	0.47	0.31
Array C	0.19	0.20	0.0	0.16	0.20	0.27	0.0	0.16	0.24	0.28	0.0	0.25
Array D	0.17	0.24	0.29	0.0	0.16	0.27	0.29	0.0	0.32	0.26	0.43	0.0

Table N.4: Mean relative error

Appendix O

Postmark model testing on Postmark samples

Application	Samples	Iters	First sample	Last sample
Postmark (phase 1) (pmc)	50	3	25	49
Postmark (phase 2) (pmt)	50	3	25	49
Total used	50			

Table O.1: Multiple testing samples are collected. Each sample is run for multiple iterations in order to calculate the variance across runs.

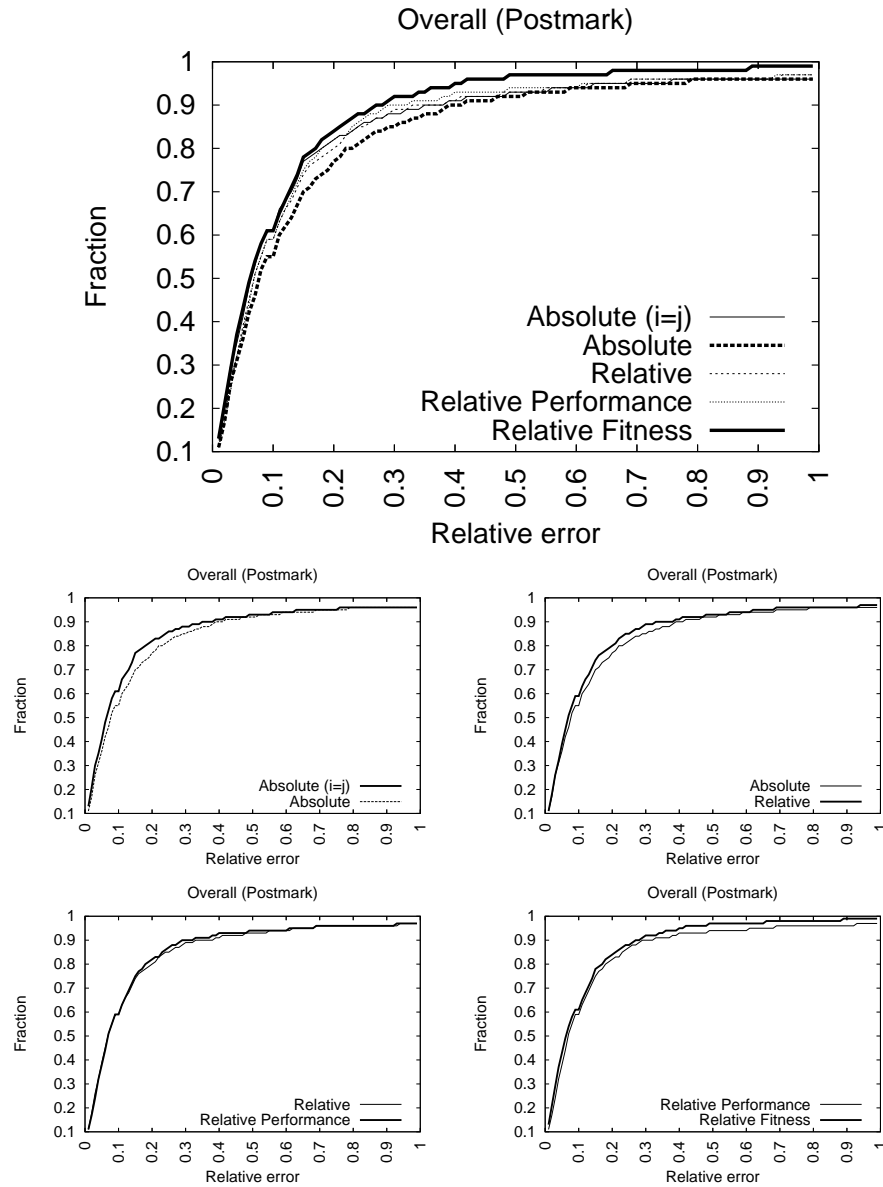

Figure O.1: The cumulative distribution of relative error over all pairwise predictions.

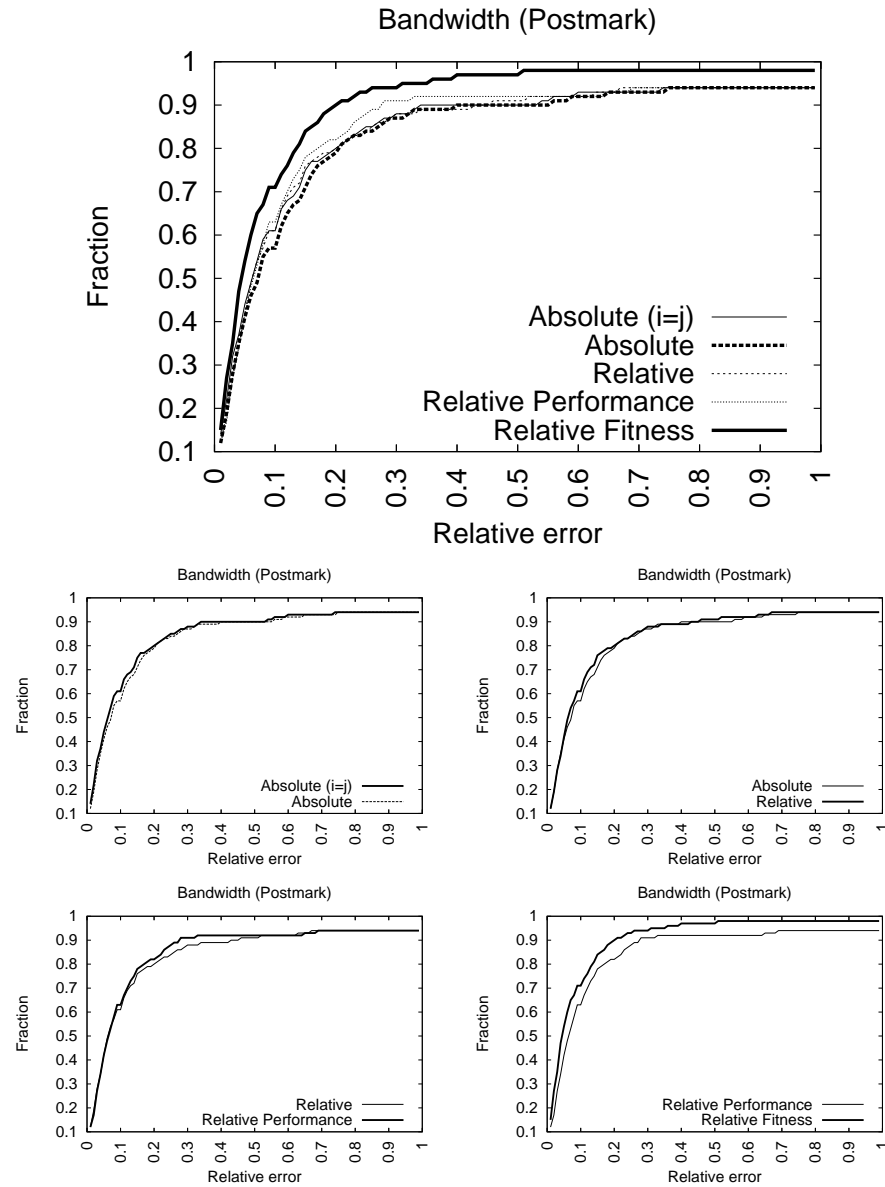

Figure O.2: The cumulative distribution of relative error over all pairwise predictions.

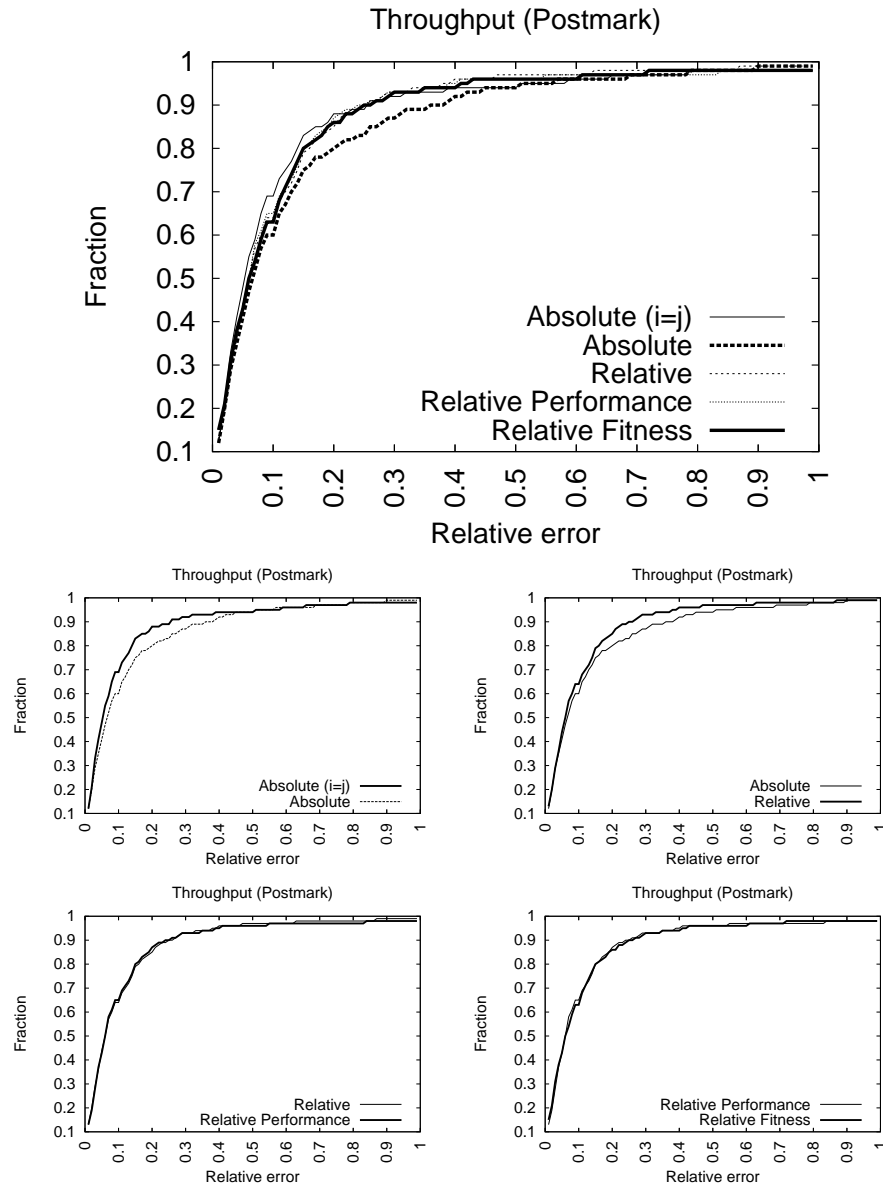

Figure O.3: The cumulative distribution of relative error over all pairwise predictions.

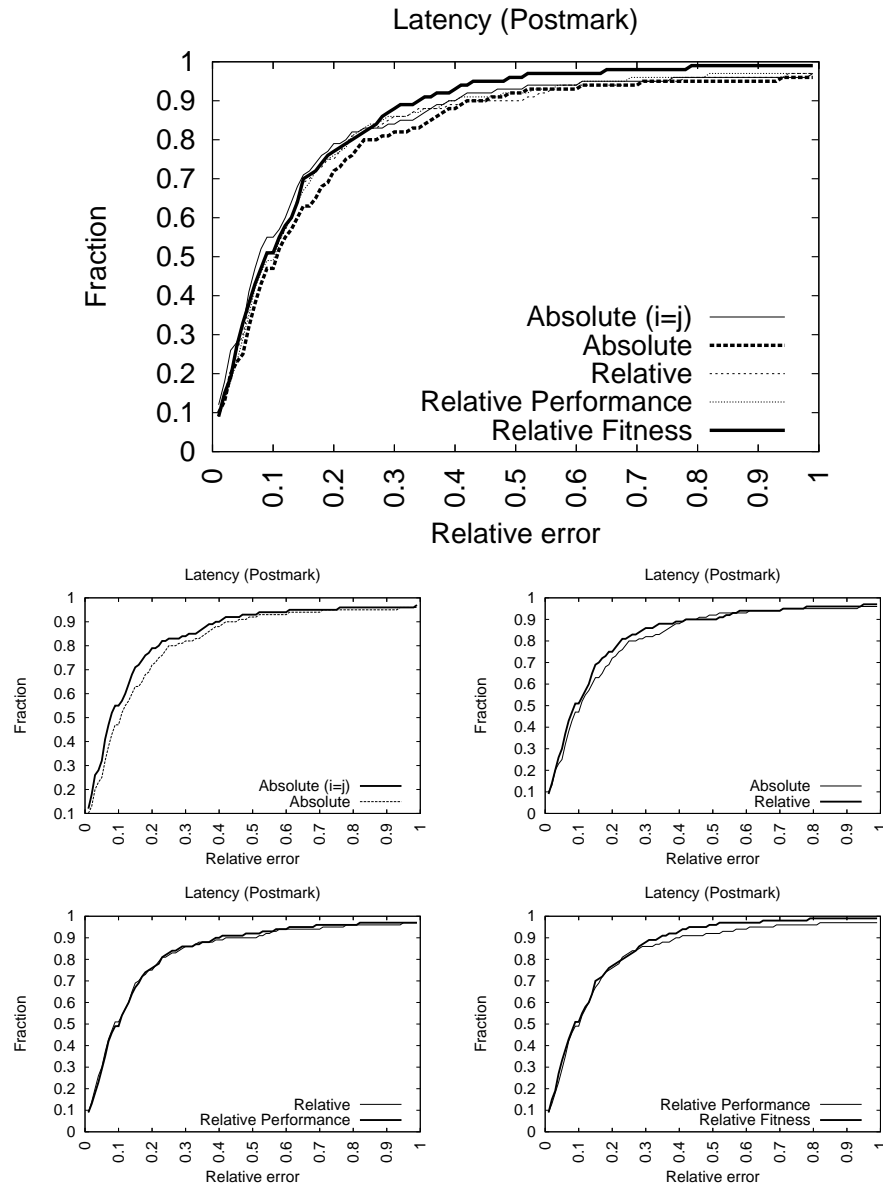

Figure O.4: The cumulative distribution of relative error over all pairwise predictions.

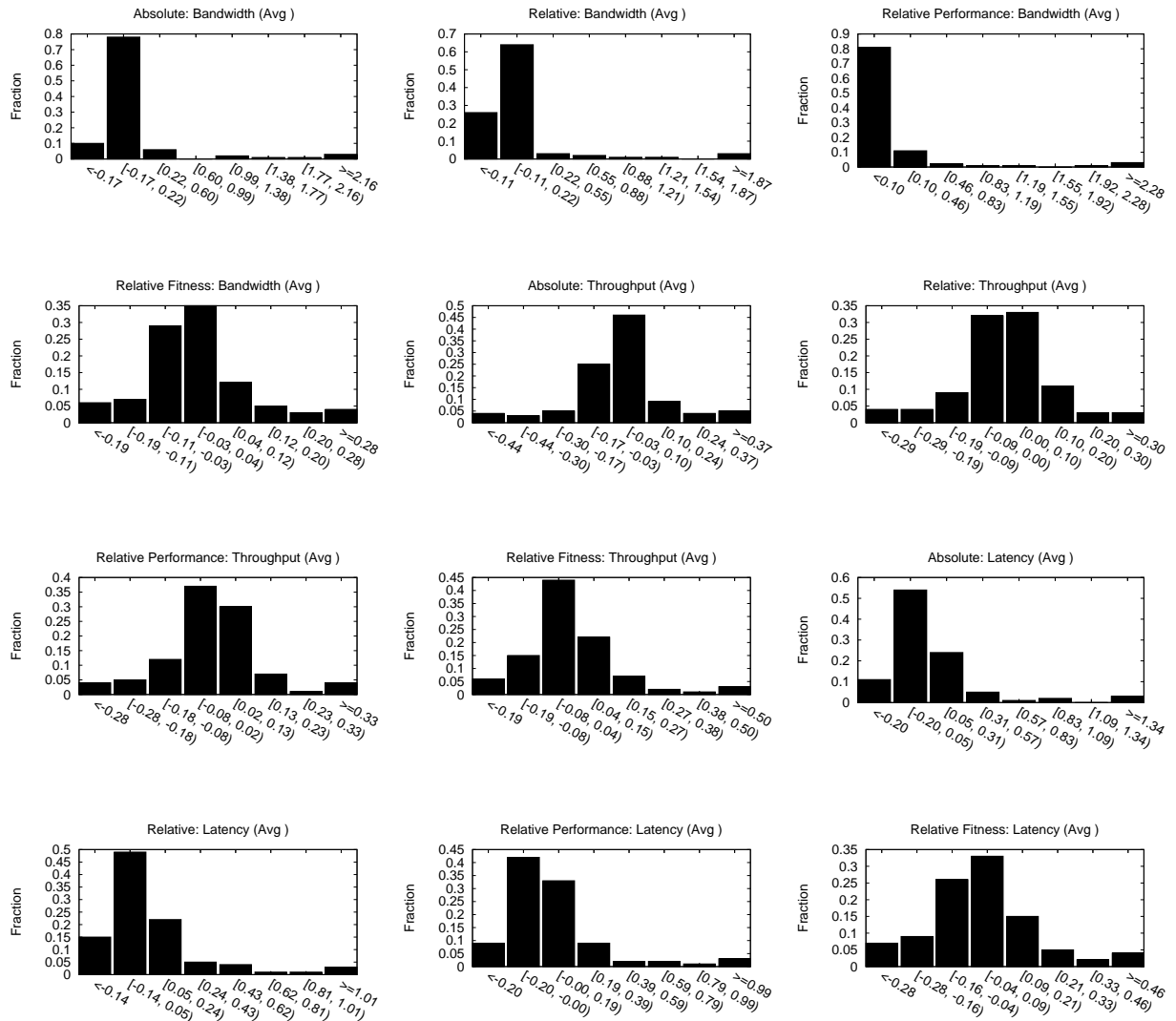

Figure O.5: The probability distribution of relative error over all pairwise predictions.

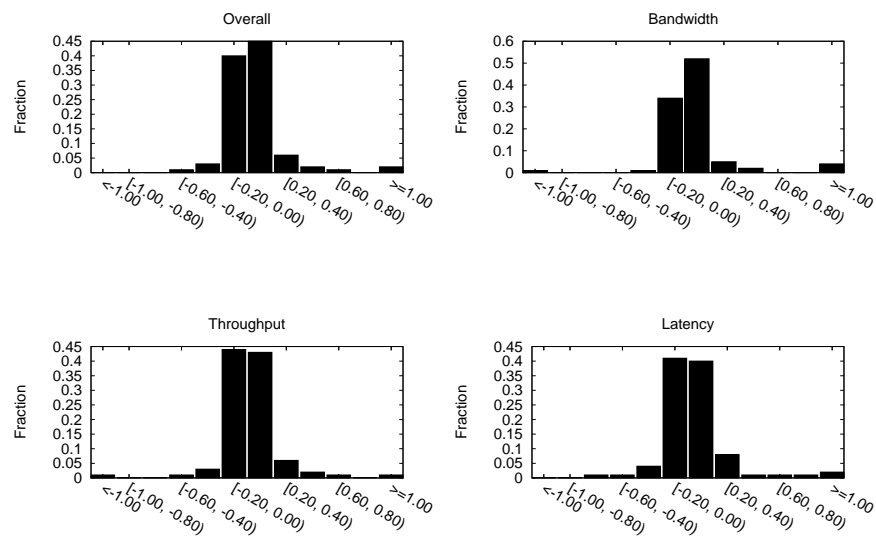

Figure O.6: Probability distributions of the *difference* in the absolute value of the relative error ($|\frac{\text{predicted value} - \text{measured value}}{\text{measured value}}|$) between the absolute and relative fitness models, over all predictions. The x axis represent the amount by which relative error is reduced. Negative values indicate an increase in error.

Bandwidth					
Pair	AM($i=j$) vs. AM	AM vs. RM	RM vs. RM'	RM' vs. RF	AM vs. RF
A → B	7 / 2 / 39	12 / 26 / 10	16 / 16 / 16	19 / 22 / 7	9 / 34 / 5
A → C	6 / 5 / 37	12 / 8 / 28	9 / 14 / 25	17 / 24 / 7	16 / 22 / 10
A → D	3 / 3 / 42	12 / 4 / 32	0 / 0 / 48	17 / 24 / 7	17 / 24 / 7
B → A	7 / 3 / 38	9 / 4 / 35	12 / 3 / 33	10 / 30 / 8	10 / 28 / 10
B → C	8 / 6 / 34	9 / 10 / 29	13 / 9 / 26	12 / 27 / 9	14 / 26 / 8
B → D	3 / 3 / 42	20 / 7 / 21	0 / 0 / 48	16 / 24 / 8	19 / 22 / 7
C → A	13 / 5 / 30	15 / 14 / 19	10 / 23 / 15	7 / 31 / 10	6 / 34 / 8
C → B	9 / 4 / 35	16 / 25 / 7	15 / 11 / 22	15 / 29 / 4	10 / 33 / 5
C → D	9 / 4 / 35	16 / 12 / 20	7 / 10 / 31	21 / 23 / 4	22 / 23 / 3
D → A	6 / 3 / 39	21 / 18 / 9	18 / 11 / 19	18 / 26 / 4	20 / 21 / 7
D → B	6 / 5 / 37	22 / 21 / 5	7 / 18 / 23	21 / 23 / 4	14 / 28 / 6
D → C	11 / 7 / 30	12 / 16 / 20	12 / 13 / 23	18 / 26 / 4	15 / 22 / 11
Totals	nan% nan% nan%	100% 0% 0%	100% 0% 0%	100% 0% 0%	100% 0% 0%
Throughput					
Pair	AM($i=j$) vs. AM	AM vs. RM	RM vs. RM'	RM' vs. RF	AM vs. RF
A → B	6 / 3 / 39	16 / 12 / 20	21 / 15 / 12	15 / 24 / 9	22 / 24 / 2
A → C	20 / 6 / 22	12 / 23 / 13	21 / 15 / 12	20 / 22 / 6	19 / 26 / 3
A → D	15 / 2 / 31	10 / 24 / 14	7 / 12 / 29	14 / 26 / 8	10 / 30 / 8
B → A	0 / 0 / 48	8 / 19 / 21	16 / 11 / 21	22 / 17 / 9	21 / 18 / 9
B → C	15 / 7 / 26	17 / 19 / 12	16 / 18 / 14	19 / 24 / 5	23 / 21 / 4
B → D	11 / 1 / 36	8 / 20 / 20	7 / 2 / 39	17 / 26 / 5	15 / 30 / 3
C → A	0 / 0 / 48	0 / 6 / 42	0 / 0 / 48	32 / 10 / 6	31 / 13 / 4
C → B	19 / 4 / 25	11 / 22 / 15	9 / 10 / 29	19 / 20 / 9	20 / 23 / 5
C → D	13 / 3 / 32	9 / 22 / 17	6 / 8 / 34	18 / 24 / 6	15 / 28 / 5
D → A	0 / 0 / 48	0 / 0 / 48	1 / 3 / 44	21 / 16 / 11	20 / 17 / 11
D → B	3 / 4 / 41	10 / 8 / 30	10 / 8 / 30	22 / 22 / 4	25 / 18 / 5
D → C	20 / 8 / 20	16 / 28 / 4	2 / 15 / 31	25 / 17 / 6	20 / 23 / 5
Totals	nan% nan% nan%	100% 0% 0%	100% 0% 0%	100% 0% 0%	100% 0% 0%
Latency					
Pair	AM($i=j$) vs. AM	AM vs. RM	RM vs. RM'	RM' vs. RF	AM vs. RF
A → B	7 / 4 / 37	16 / 25 / 7	9 / 11 / 28	20 / 24 / 4	20 / 24 / 4
A → C	14 / 6 / 28	27 / 17 / 4	14 / 24 / 10	12 / 30 / 6	17 / 27 / 4
A → D	5 / 5 / 38	12 / 10 / 26	7 / 10 / 31	26 / 18 / 4	29 / 16 / 3
B → A	8 / 2 / 38	7 / 14 / 27	11 / 12 / 25	23 / 20 / 5	20 / 21 / 7
B → C	17 / 8 / 23	17 / 24 / 7	19 / 14 / 15	20 / 26 / 2	21 / 19 / 8
B → D	9 / 4 / 35	15 / 12 / 21	12 / 21 / 15	17 / 27 / 4	15 / 30 / 3
C → A	10 / 2 / 36	8 / 16 / 24	17 / 8 / 23	19 / 27 / 2	21 / 24 / 3
C → B	7 / 5 / 36	12 / 19 / 17	13 / 10 / 25	24 / 20 / 4	21 / 26 / 1
C → D	10 / 4 / 34	17 / 20 / 11	5 / 7 / 36	23 / 21 / 4	24 / 23 / 1
D → A	8 / 1 / 39	10 / 22 / 16	26 / 10 / 12	22 / 22 / 4	21 / 24 / 3
D → B	4 / 7 / 37	13 / 20 / 15	13 / 16 / 19	15 / 28 / 5	14 / 32 / 2
D → C	18 / 5 / 25	21 / 25 / 2	15 / 12 / 21	21 / 23 / 4	20 / 26 / 2
Totals	nan% nan% nan%	100% 0% 0%	100% 0% 0%	100% 0% 0%	100% 0% 0%

Table O.2: Models are compared across all pairwise predictions. For each prediction, a score of 1 is assigned to the model with the lowest accuracy. If the accuracy of two models is within 0.01, a score of 1 goes to the tie category (3rd number shown). Hypotheses are tested in turn. Specifically, idealized absolute models ($i = j$) are compared against in-practice absolute models ($i \neq j$), relative models are compared to absolute models (AM vs. RM), relative models that use performance are compared to those that do not (RM vs. RM'), and relative fitness models are compared to relative models that use performance (RM' vs. RF). In addition, relative fitness models are compared directly to absolute models (AM vs. RF).

Model	Overall	Bandwidth	Throughput	Latency
Absolute ($i = j$)	0.07	0.07	0.06	0.08
Absolute	0.08	0.08	0.07	0.10
Relative	0.07	0.07	0.06	0.09
Relative Performance	0.07	0.07	0.06	0.10
Relative Fitness	0.07	0.05	0.07	0.09

Pairwise				
Absolute	Array A	Array B	Array C	Array D
Array A	0.06	0.09	0.09	0.08
Array B	0.06	0.08	0.08	0.07
Array C	0.08	0.11	0.07	0.09
Array D	0.07	0.08	0.08	0.06
Relative	Array A	Array B	Array C	Array D
Array A	0.06	0.07	0.08	0.07
Array B	0.06	0.08	0.08	0.07
Array C	0.06	0.07	0.07	0.09
Array D	0.06	0.07	0.08	0.06
Relative Performance	Array A	Array B	Array C	Array D
Array A	0.03	0.07	0.08	0.06
Array B	0.07	0.04	0.08	0.07
Array C	0.07	0.07	0.03	0.09
Array D	0.07	0.07	0.07	0.04
Relative Fitness	Array A	Array B	Array C	Array D
Array A	0.0	0.07	0.07	0.07
Array B	0.06	0.0	0.07	0.06
Array C	0.07	0.07	0.0	0.07
Array D	0.06	0.06	0.07	0.0

	Bandwidth				Throughput				Latency			
	A	B	C	D	A	B	C	D	A	B	C	D
Absolute												
Array A	0.07	0.13	0.05	0.06	0.04	0.05	0.10	0.11	0.07	0.13	0.09	0.07
Array B	0.06	0.09	0.06	0.06	0.04	0.05	0.09	0.09	0.10	0.11	0.10	0.08
Array C	0.09	0.11	0.04	0.08	0.04	0.09	0.07	0.10	0.13	0.13	0.08	0.07
Array D	0.07	0.10	0.07	0.06	0.04	0.05	0.09	0.08	0.11	0.10	0.09	0.06
Relative	Bandwidth				Throughput				Latency			
	A	B	C	D	A	B	C	D	A	B	C	D
Array A	0.07	0.06	0.07	0.06	0.04	0.06	0.08	0.09	0.07	0.10	0.11	0.07
Array B	0.07	0.09	0.06	0.06	0.04	0.05	0.08	0.08	0.10	0.11	0.13	0.07
Array C	0.07	0.06	0.04	0.09	0.04	0.05	0.07	0.08	0.11	0.11	0.08	0.10
Array D	0.08	0.06	0.07	0.06	0.04	0.06	0.11	0.08	0.08	0.09	0.07	0.06
Relative Performance	Bandwidth				Throughput				Latency			
	A	B	C	D	A	B	C	D	A	B	C	D
Array A	0.04	0.05	0.06	0.06	0.01	0.06	0.10	0.07	0.04	0.11	0.11	0.06
Array B	0.10	0.05	0.06	0.06	0.04	0.04	0.10	0.08	0.10	0.04	0.12	0.07
Array C	0.07	0.07	0.03	0.09	0.04	0.06	0.02	0.07	0.13	0.10	0.05	0.08
Array D	0.09	0.05	0.08	0.05	0.04	0.06	0.07	0.05	0.13	0.09	0.09	0.04
Relative Fitness	Bandwidth				Throughput				Latency			
	A	B	C	D	A	B	C	D	A	B	C	D
Array A	0.0	0.05	0.04	0.04	0.0	0.05	0.10	0.08	0.0	0.11	0.08	0.13
Array B	0.04	0.0	0.04	0.07	0.04	0.0	0.07	0.06	0.11	0.0	0.10	0.05
Array C	0.04	0.04	0.0	0.06	0.09	0.07	0.0	0.06	0.10	0.12	0.0	0.08
Array D	0.06	0.06	0.06	0.0	0.04	0.05	0.08	0.0	0.12	0.06	0.10	0.0

Table O.3: Median relative error

Model	Overall	Bandwidth	Throughput	Latency
Absolute ($i = j$)	0.23	0.33	0.12	0.23
Absolute	0.24	0.34	0.14	0.25
Relative	0.22	0.31	0.12	0.24
Relative Performance	0.22	0.32	0.13	0.22
Relative Fitness	0.13	0.11	0.13	0.16

Pairwise				
Absolute	Array A	Array B	Array C	Array D
Array A	0.15	0.39	0.19	0.34
Array B	0.17	0.37	0.19	0.25
Array C	0.18	0.39	0.17	0.24
Array D	0.17	0.22	0.20	0.22
Relative	Array A	Array B	Array C	Array D
Array A	0.15	0.27	0.23	0.34
Array B	0.16	0.37	0.20	0.23
Array C	0.15	0.24	0.17	0.23
Array D	0.24	0.21	0.18	0.22
Relative Performance	Array A	Array B	Array C	Array D
Array A	0.08	0.18	0.23	0.41
Array B	0.14	0.20	0.24	0.19
Array C	0.13	0.23	0.15	0.23
Array D	0.23	0.22	0.26	0.15
Relative Fitness	Array A	Array B	Array C	Array D
Array A	0.0	0.11	0.11	0.18
Array B	0.13	0.0	0.17	0.10
Array C	0.10	0.15	0.0	0.12
Array D	0.12	0.10	0.17	0.0

	Bandwidth				Throughput				Latency			
	A	B	C	D	A	B	C	D	A	B	C	D
Absolute												
Array A	0.17	0.69	0.22	0.62	0.08	0.10	0.16	0.23	0.22	0.36	0.18	0.17
Array B	0.17	0.68	0.22	0.27	0.08	0.10	0.14	0.22	0.27	0.34	0.22	0.26
Array C	0.22	0.69	0.22	0.29	0.08	0.14	0.15	0.23	0.25	0.34	0.13	0.20
Array D	0.17	0.35	0.22	0.27	0.08	0.10	0.16	0.16	0.26	0.22	0.23	0.25
Relative	Bandwidth				Throughput				Latency			
Relative	A	B	C	D	A	B	C	D	A	B	C	D
Array A	0.17	0.31	0.29	0.68	0.08	0.10	0.16	0.16	0.22	0.39	0.23	0.18
Array B	0.18	0.68	0.21	0.26	0.07	0.10	0.17	0.13	0.22	0.34	0.23	0.30
Array C	0.22	0.29	0.22	0.29	0.07	0.10	0.15	0.13	0.16	0.32	0.13	0.27
Array D	0.49	0.24	0.21	0.27	0.08	0.10	0.16	0.16	0.15	0.30	0.17	0.25
Relative Performance	Bandwidth				Throughput				Latency			
Relative Performance	A	B	C	D	A	B	C	D	A	B	C	D
Array A	0.13	0.28	0.28	0.68	0.04	0.11	0.17	0.28	0.07	0.16	0.26	0.25
Array B	0.19	0.27	0.33	0.26	0.07	0.07	0.16	0.13	0.16	0.26	0.23	0.17
Array C	0.18	0.29	0.30	0.29	0.07	0.10	0.05	0.14	0.15	0.30	0.09	0.26
Array D	0.44	0.28	0.39	0.24	0.07	0.10	0.12	0.10	0.17	0.28	0.26	0.11
Relative Fitness	Bandwidth				Throughput				Latency			
Relative Fitness	A	B	C	D	A	B	C	D	A	B	C	D
Array A	0.0	0.09	0.08	0.11	0.0	0.09	0.13	0.23	0.0	0.15	0.12	0.21
Array B	0.12	0.0	0.14	0.11	0.12	0.0	0.18	0.11	0.15	0.0	0.19	0.08
Array C	0.06	0.13	0.0	0.10	0.11	0.12	0.0	0.10	0.13	0.20	0.0	0.17
Array D	0.13	0.11	0.13	0.0	0.09	0.10	0.16	0.0	0.15	0.09	0.21	0.0

Table O.4: Mean relative error

Appendix P

Cello model testing on Cello samples

Application	Samples	Iters	First sample	Last sample
(srt)	78	3	39	77
Total used	39			

Table P.1: Multiple testing samples are collected. Each sample is run for multiple iterations in order to calculate the variance across runs.

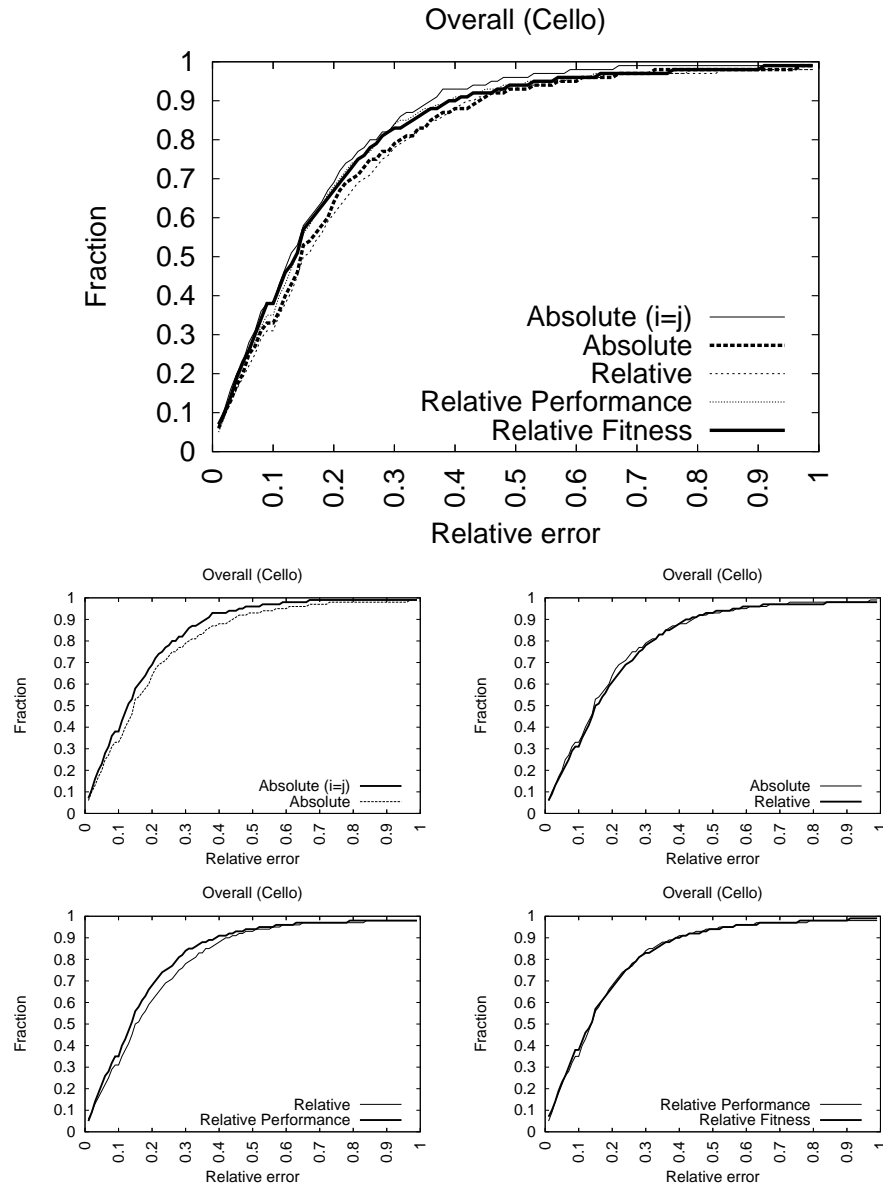

Figure P.1: The cumulative distribution of relative error over all pairwise predictions.

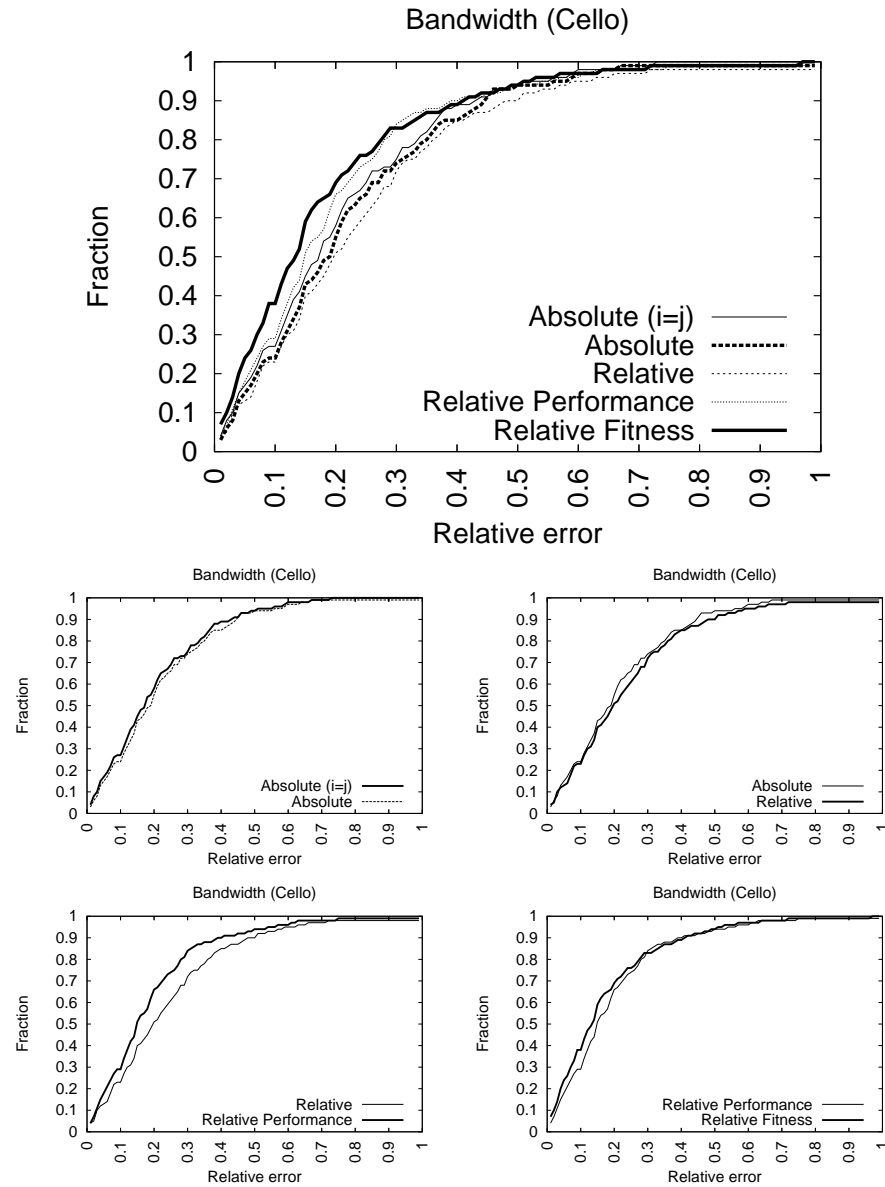

Figure P.2: The cumulative distribution of relative error over all pairwise predictions.

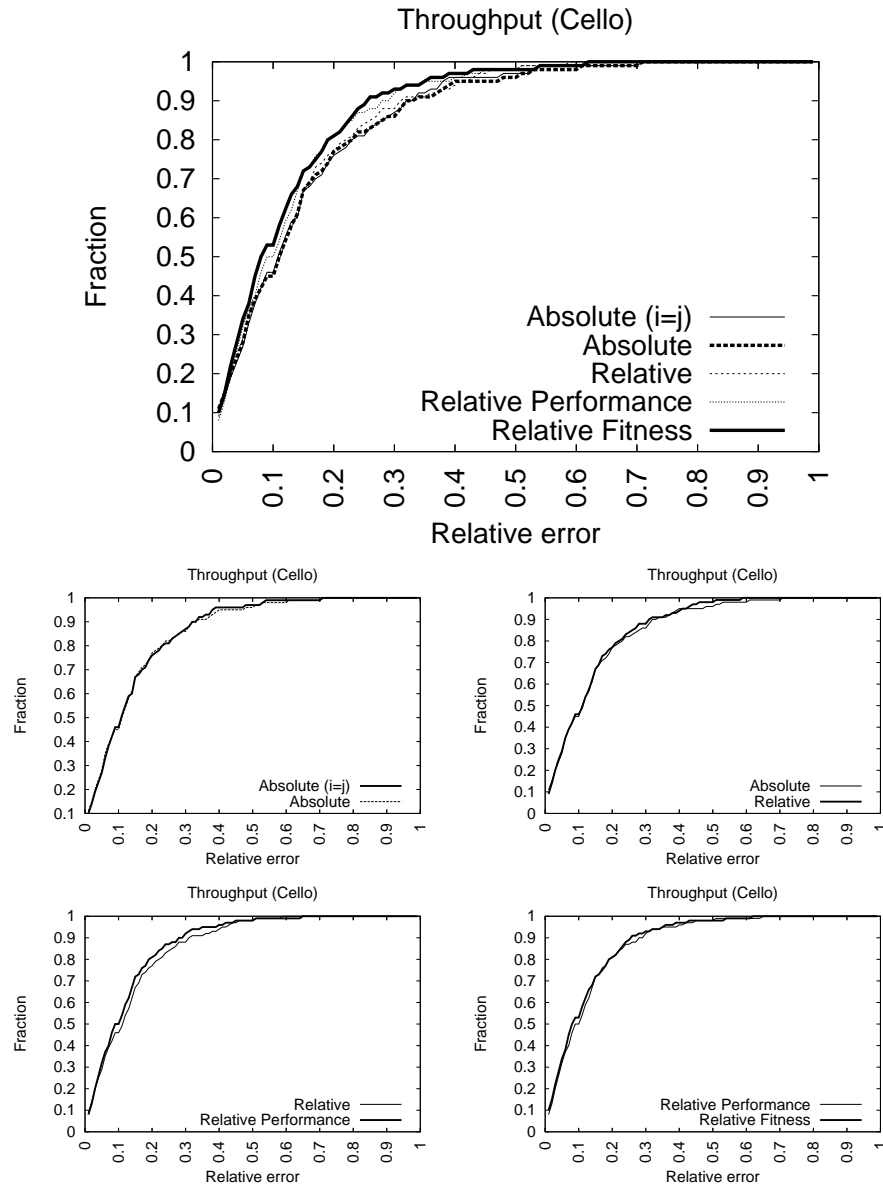

Figure P.3: The cumulative distribution of relative error over all pairwise predictions.

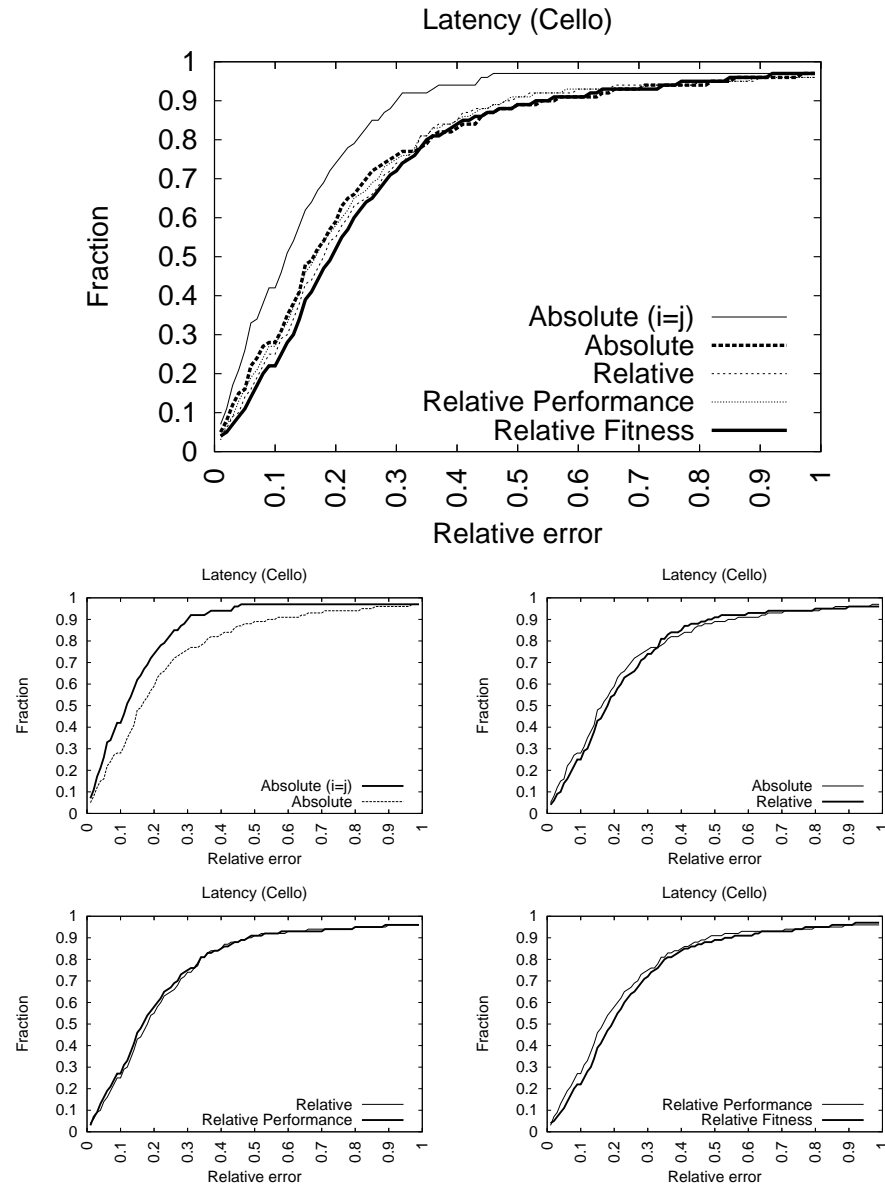

Figure P.4: The cumulative distribution of relative error over all pairwise predictions.

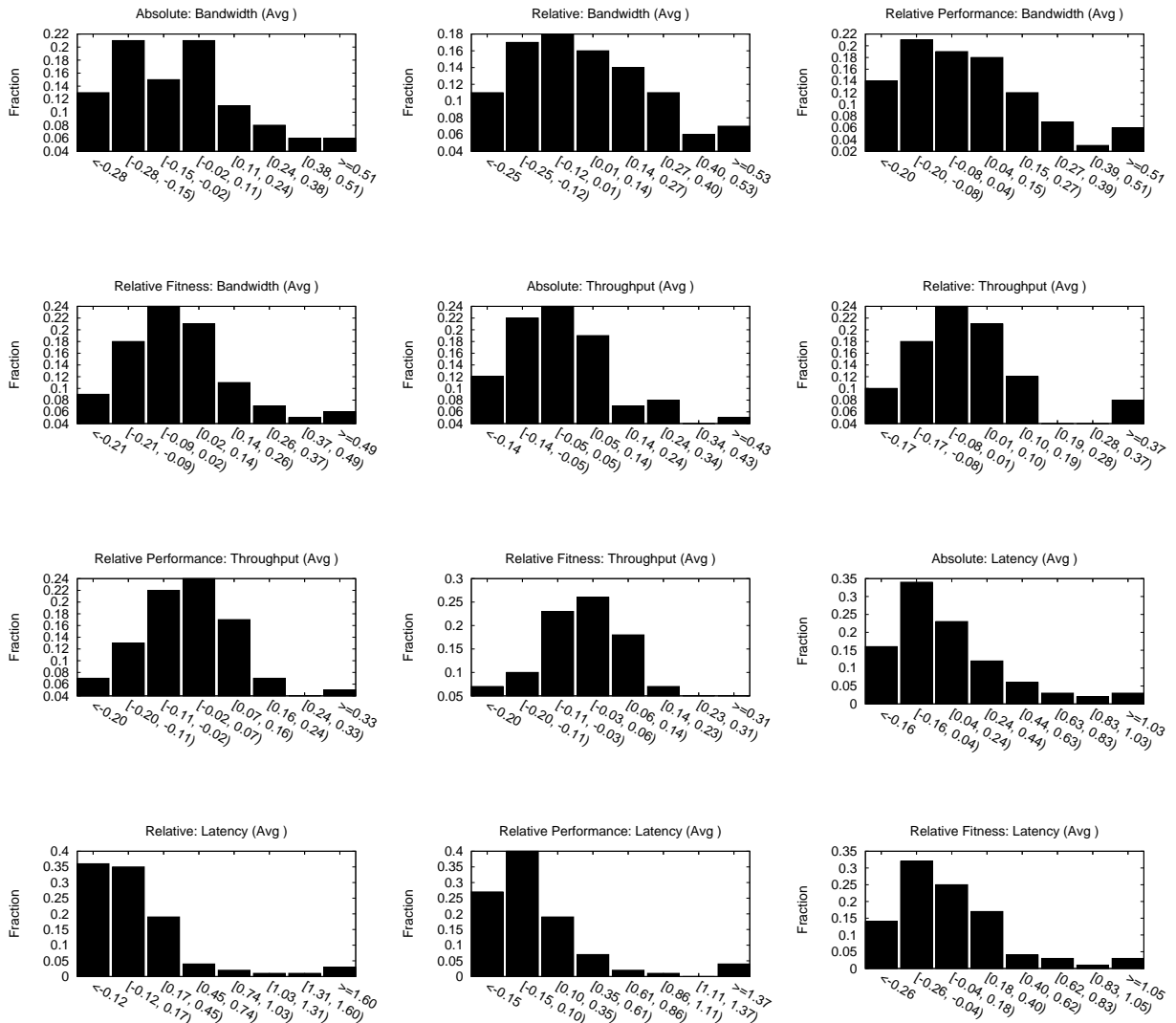

Figure P.5: The probability distribution of relative error over all pairwise predictions.

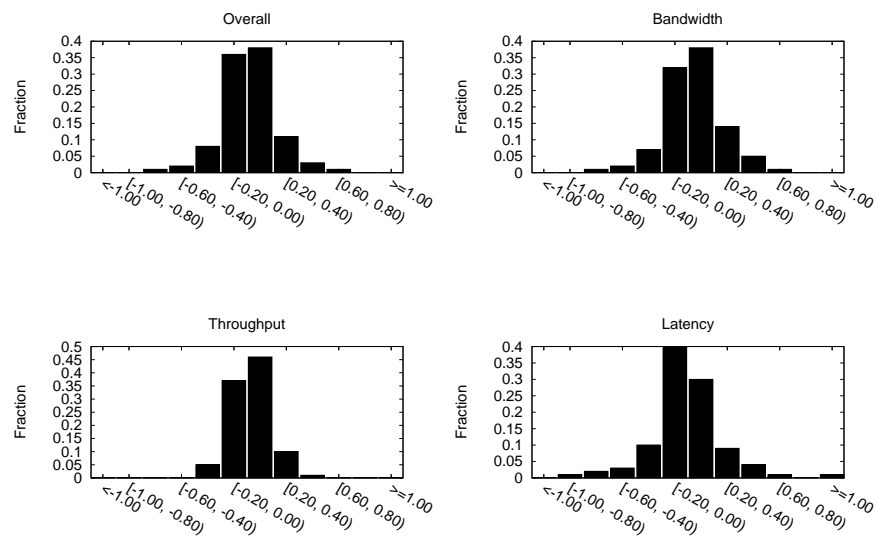

Figure P.6: Probability distributions of the *difference* in the absolute value of the relative error ($(\frac{|\text{predicted value} - \text{measured value}|}{\text{measured value}})$) between the absolute and relative fitness models, over all predictions. The x axis represent the amount by which relative error is reduced. Negative values indicate an increase in error.

Bandwidth					
Pair	AM($i=j$) vs. AM	AM vs. RM	RM vs. RM'	RM' vs. RF	AM vs. RF
A → B	6 / 2 / 29	19 / 17 / 1	2 / 3 / 32	14 / 23 / 0	16 / 20 / 1
A → C	7 / 11 / 19	17 / 18 / 2	20 / 14 / 3	14 / 22 / 1	17 / 19 / 1
A → D	12 / 3 / 22	21 / 15 / 1	10 / 24 / 3	16 / 18 / 3	14 / 23 / 0
B → A	0 / 0 / 37	16 / 19 / 2	16 / 21 / 0	12 / 23 / 2	11 / 23 / 3
B → C	6 / 6 / 25	17 / 15 / 5	10 / 26 / 1	19 / 17 / 1	14 / 19 / 4
B → D	12 / 4 / 21	22 / 14 / 1	7 / 15 / 15	13 / 21 / 3	15 / 21 / 1
C → A	0 / 0 / 37	9 / 12 / 16	12 / 24 / 1	20 / 12 / 5	16 / 20 / 1
C → B	3 / 3 / 31	22 / 15 / 0	11 / 26 / 0	14 / 20 / 3	11 / 26 / 0
C → D	11 / 7 / 19	23 / 13 / 1	13 / 23 / 1	18 / 19 / 0	20 / 17 / 0
D → A	0 / 0 / 37	0 / 0 / 37	14 / 23 / 0	15 / 20 / 2	12 / 24 / 1
D → B	8 / 2 / 27	17 / 19 / 1	5 / 4 / 28	16 / 19 / 2	15 / 22 / 0
D → C	6 / 7 / 24	16 / 17 / 4	20 / 11 / 6	17 / 18 / 2	18 / 16 / 3
Totals	nan% nan% nan%	100% 0% 0%	100% 0% 0%	100% 0% 0%	100% 0% 0%
Throughput					
Pair	AM($i=j$) vs. AM	AM vs. RM	RM vs. RM'	RM' vs. RF	AM vs. RF
A → B	5 / 4 / 28	20 / 17 / 0	13 / 22 / 2	13 / 23 / 1	12 / 19 / 6
A → C	3 / 3 / 31	4 / 1 / 32	17 / 10 / 10	15 / 18 / 4	19 / 16 / 2
A → D	0 / 4 / 33	15 / 13 / 9	16 / 6 / 15	12 / 23 / 2	13 / 20 / 4
B → A	4 / 3 / 30	17 / 12 / 8	14 / 16 / 7	15 / 20 / 2	15 / 20 / 2
B → C	2 / 3 / 32	14 / 3 / 20	4 / 12 / 21	13 / 20 / 4	14 / 20 / 3
B → D	0 / 3 / 34	11 / 25 / 1	15 / 13 / 9	18 / 16 / 3	13 / 22 / 2
C → A	5 / 3 / 29	16 / 14 / 7	1 / 4 / 32	19 / 14 / 4	18 / 17 / 2
C → B	6 / 0 / 31	5 / 16 / 16	3 / 7 / 27	14 / 18 / 5	8 / 25 / 4
C → D	1 / 3 / 33	11 / 25 / 1	15 / 14 / 8	19 / 16 / 2	13 / 21 / 3
D → A	3 / 2 / 32	13 / 16 / 8	18 / 12 / 7	15 / 21 / 1	13 / 22 / 2
D → B	8 / 4 / 25	16 / 21 / 0	14 / 14 / 9	20 / 14 / 3	11 / 20 / 6
D → C	2 / 4 / 31	6 / 2 / 29	0 / 0 / 37	25 / 10 / 2	25 / 9 / 3
Totals	nan% nan% nan%	100% 0% 0%	100% 0% 0%	100% 0% 0%	100% 0% 0%
Latency					
Pair	AM($i=j$) vs. AM	AM vs. RM	RM vs. RM'	RM' vs. RF	AM vs. RF
A → B	23 / 1 / 13	19 / 18 / 0	0 / 0 / 37	19 / 17 / 1	19 / 17 / 1
A → C	13 / 1 / 23	23 / 13 / 1	0 / 0 / 37	10 / 26 / 1	18 / 18 / 1
A → D	3 / 3 / 31	10 / 16 / 11	16 / 17 / 4	24 / 11 / 2	22 / 14 / 1
B → A	8 / 5 / 24	16 / 11 / 10	14 / 9 / 14	22 / 9 / 6	21 / 13 / 3
B → C	9 / 4 / 24	22 / 14 / 1	17 / 7 / 13	14 / 22 / 1	17 / 19 / 1
B → D	5 / 6 / 26	19 / 16 / 2	7 / 16 / 14	23 / 14 / 0	23 / 14 / 0
C → A	9 / 5 / 23	17 / 19 / 1	0 / 0 / 37	20 / 12 / 5	19 / 14 / 4
C → B	17 / 0 / 20	21 / 15 / 1	14 / 17 / 6	21 / 13 / 3	22 / 12 / 3
C → D	7 / 4 / 26	19 / 17 / 1	17 / 14 / 6	22 / 13 / 2	24 / 13 / 0
D → A	12 / 3 / 22	20 / 17 / 0	14 / 22 / 1	13 / 19 / 5	16 / 19 / 2
D → B	22 / 2 / 13	17 / 17 / 3	14 / 12 / 11	17 / 19 / 1	18 / 19 / 0
D → C	17 / 1 / 19	19 / 18 / 0	0 / 0 / 37	18 / 18 / 1	22 / 15 / 0
Totals	nan% nan% nan%	100% 0% 0%	100% 0% 0%	100% 0% 0%	100% 0% 0%

Table P.2: Models are compared across all pairwise predictions. For each prediction, a score of 1 is assigned to the model with the lowest accuracy. If the accuracy of two models is within 0.01, a score of 1 goes to the tie category (3rd number shown). Hypotheses are tested in turn. Specifically, idealized absolute models ($i = j$) are compared against in-practice absolute models ($i \neq j$), relative models are compared to absolute models (AM vs. RM), relative models that use performance are compared to those that do not (RM vs. RM'), and relative fitness models are compared to relative models that use performance (RM' vs. RF). In addition, relative fitness models are compared directly to absolute models (AM vs. RF).

Model	Overall	Bandwidth	Throughput	Latency
Absolute ($i = j$)	0.12	0.18	0.10	0.11
Absolute	0.15	0.20	0.10	0.17
Relative	0.16	0.20	0.11	0.19
Relative Performance	0.13	0.15	0.09	0.17
Relative Fitness	0.13	0.13	0.09	0.20

Pairwise				
Absolute	Array A	Array B	Array C	Array D
Array A	0.11	0.17	0.13	0.15
Array B	0.13	0.11	0.15	0.14
Array C	0.12	0.15	0.14	0.15
Array D	0.12	0.18	0.14	0.14
Relative	Array A	Array B	Array C	Array D
Array A	0.11	0.17	0.16	0.15
Array B	0.13	0.11	0.17	0.17
Array C	0.13	0.15	0.14	0.17
Array D	0.13	0.18	0.16	0.14
Relative Performance	Array A	Array B	Array C	Array D
Array A	0.04	0.16	0.16	0.12
Array B	0.12	0.06	0.13	0.14
Array C	0.12	0.12	0.04	0.16
Array D	0.10	0.17	0.16	0.06
Relative Fitness	Array A	Array B	Array C	Array D
Array A	0.0	0.12	0.11	0.11
Array B	0.11	0.0	0.11	0.13
Array C	0.12	0.10	0.0	0.18
Array D	0.09	0.17	0.20	0.0

	Bandwidth				Throughput				Latency			
	A	B	C	D	A	B	C	D	A	B	C	D
Absolute												
Array A	0.20	0.21	0.14	0.20	0.09	0.08	0.09	0.12	0.11	0.21	0.17	0.14
Array B	0.20	0.18	0.17	0.20	0.08	0.07	0.10	0.12	0.11	0.08	0.19	0.13
Array C	0.20	0.18	0.17	0.20	0.09	0.09	0.10	0.12	0.12	0.17	0.15	0.15
Array D	0.20	0.22	0.15	0.13	0.09	0.10	0.06	0.15	0.11	0.21	0.21	0.13
Relative	Bandwidth				Throughput				Latency			
	A	B	C	D	A	B	C	D	A	B	C	D
Array A	0.20	0.23	0.15	0.23	0.09	0.09	0.09	0.11	0.11	0.23	0.26	0.13
Array B	0.13	0.18	0.20	0.23	0.12	0.07	0.11	0.13	0.14	0.08	0.20	0.15
Array C	0.16	0.23	0.17	0.23	0.11	0.06	0.10	0.13	0.13	0.20	0.15	0.15
Array D	0.20	0.23	0.15	0.13	0.09	0.09	0.08	0.15	0.13	0.22	0.26	0.13
Relative Performance	Bandwidth				Throughput				Latency			
	A	B	C	D	A	B	C	D	A	B	C	D
Array A	0.07	0.24	0.12	0.12	0.04	0.08	0.11	0.11	0.03	0.23	0.26	0.12
Array B	0.16	0.04	0.11	0.16	0.08	0.06	0.09	0.11	0.12	0.04	0.19	0.10
Array C	0.13	0.13	0.05	0.19	0.08	0.06	0.03	0.10	0.13	0.17	0.05	0.17
Array D	0.10	0.19	0.13	0.06	0.09	0.08	0.08	0.05	0.11	0.21	0.26	0.05
Relative Fitness	Bandwidth				Throughput				Latency			
	A	B	C	D	A	B	C	D	A	B	C	D
Array A	0.0	0.17	0.15	0.11	0.0	0.06	0.08	0.07	0.0	0.25	0.12	0.14
Array B	0.08	0.0	0.12	0.10	0.09	0.0	0.06	0.10	0.14	0.0	0.21	0.19
Array C	0.14	0.10	0.0	0.15	0.08	0.06	0.0	0.14	0.15	0.21	0.0	0.20
Array D	0.09	0.17	0.14	0.0	0.08	0.08	0.15	0.0	0.11	0.25	0.26	0.0

Table P.3: Median relative error

Model	Overall	Bandwidth	Throughput	Latency
Absolute ($i = j$)	0.18	0.21	0.14	0.20
Absolute	0.23	0.23	0.15	0.33
Relative	0.24	0.25	0.14	0.34
Relative Performance	0.22	0.20	0.13	0.33
Relative Fitness	0.21	0.18	0.12	0.33

Pairwise				
Absolute	Array A	Array B	Array C	Array D
Array A	0.17	0.26	0.28	0.20
Array B	0.18	0.15	0.26	0.20
Array C	0.18	0.23	0.23	0.20
Array D	0.19	0.32	0.33	0.19
Relative	Array A	Array B	Array C	Array D
Array A	0.17	0.26	0.32	0.19
Array B	0.20	0.15	0.33	0.21
Array C	0.19	0.23	0.23	0.21
Array D	0.19	0.29	0.31	0.19
Relative Performance	Array A	Array B	Array C	Array D
Array A	0.08	0.27	0.32	0.16
Array B	0.17	0.08	0.27	0.18
Array C	0.16	0.18	0.15	0.19
Array D	0.15	0.28	0.32	0.08
Relative Fitness	Array A	Array B	Array C	Array D
Array A	0.0	0.22	0.26	0.17
Array B	0.15	0.0	0.25	0.19
Array C	0.17	0.19	0.0	0.21
Array D	0.16	0.25	0.33	0.0

	Bandwidth				Throughput				Latency			
	A	B	C	D	A	B	C	D	A	B	C	D
Absolute												
Array A	0.22	0.27	0.19	0.23	0.12	0.13	0.11	0.18	0.16	0.38	0.53	0.17
Array B	0.22	0.21	0.21	0.22	0.14	0.12	0.11	0.21	0.17	0.11	0.45	0.17
Array C	0.22	0.24	0.21	0.21	0.14	0.15	0.11	0.21	0.18	0.29	0.36	0.17
Array D	0.22	0.32	0.19	0.19	0.15	0.15	0.09	0.23	0.22	0.48	0.72	0.16
Relative	A	B	C	D	A	B	C	D	A	B	C	D
Array A	0.22	0.30	0.23	0.25	0.12	0.13	0.11	0.17	0.16	0.35	0.63	0.14
Array B	0.22	0.21	0.27	0.25	0.14	0.12	0.13	0.19	0.22	0.11	0.58	0.18
Array C	0.21	0.28	0.21	0.25	0.13	0.11	0.11	0.19	0.22	0.31	0.36	0.18
Array D	0.22	0.30	0.18	0.19	0.13	0.13	0.11	0.23	0.22	0.43	0.63	0.16
Relative Performance	A	B	C	D	A	B	C	D	A	B	C	D
Array A	0.11	0.34	0.20	0.16	0.05	0.13	0.13	0.18	0.07	0.35	0.63	0.14
Array B	0.16	0.07	0.13	0.21	0.10	0.09	0.11	0.17	0.24	0.08	0.59	0.15
Array C	0.14	0.19	0.07	0.21	0.10	0.10	0.04	0.17	0.22	0.25	0.34	0.19
Array D	0.16	0.30	0.21	0.07	0.13	0.12	0.11	0.09	0.18	0.43	0.63	0.07
Relative Fitness	A	B	C	D	A	B	C	D	A	B	C	D
Array A	0.0	0.24	0.16	0.17	0.0	0.08	0.11	0.13	0.0	0.35	0.50	0.20
Array B	0.14	0.0	0.21	0.15	0.09	0.0	0.08	0.15	0.23	0.0	0.46	0.26
Array C	0.18	0.16	0.0	0.21	0.12	0.08	0.0	0.17	0.19	0.33	0.0	0.26
Array D	0.14	0.26	0.16	0.0	0.13	0.14	0.17	0.0	0.21	0.35	0.67	0.0

Table P.4: Mean relative error

Appendix Q

TPC-C model testing on TPC-C samples

Application	Samples	Iters	First sample	Last sample
TPC-C (tpcc)	50	3	25	49
Total used	25			

Table Q.1: Multiple testing samples are collected. Each sample is run for multiple iterations in order to calculate the variance across runs.

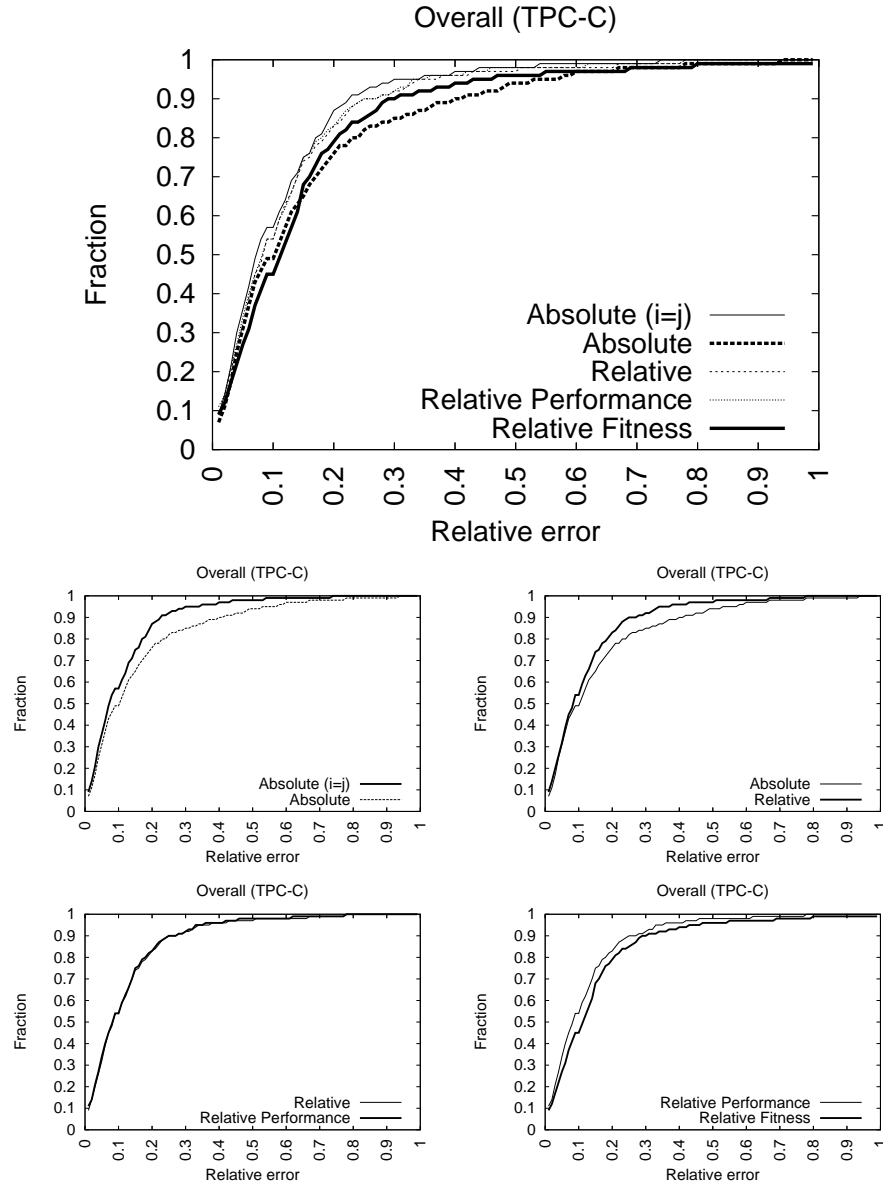

Figure Q.1: The cumulative distribution of relative error over all pairwise predictions.

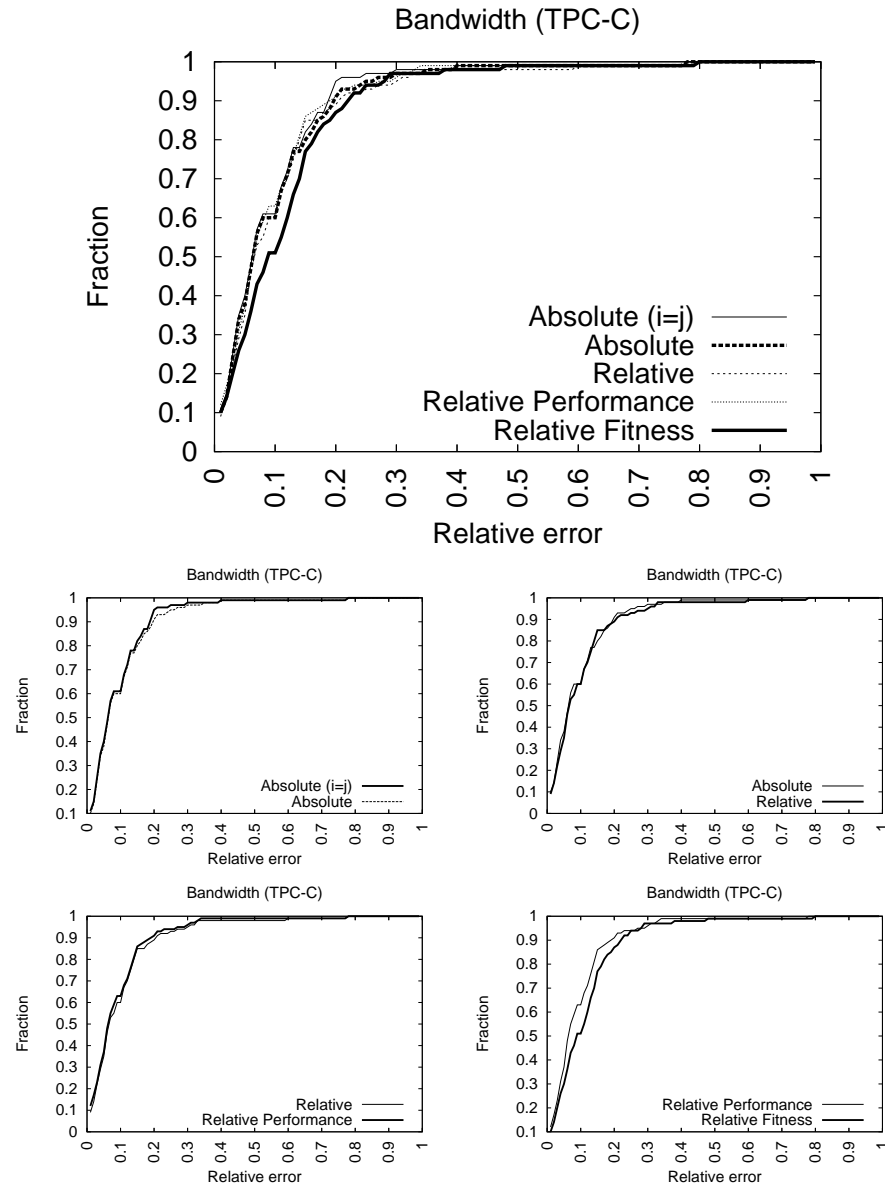

Figure Q.2: The cumulative distribution of relative error over all pairwise predictions.

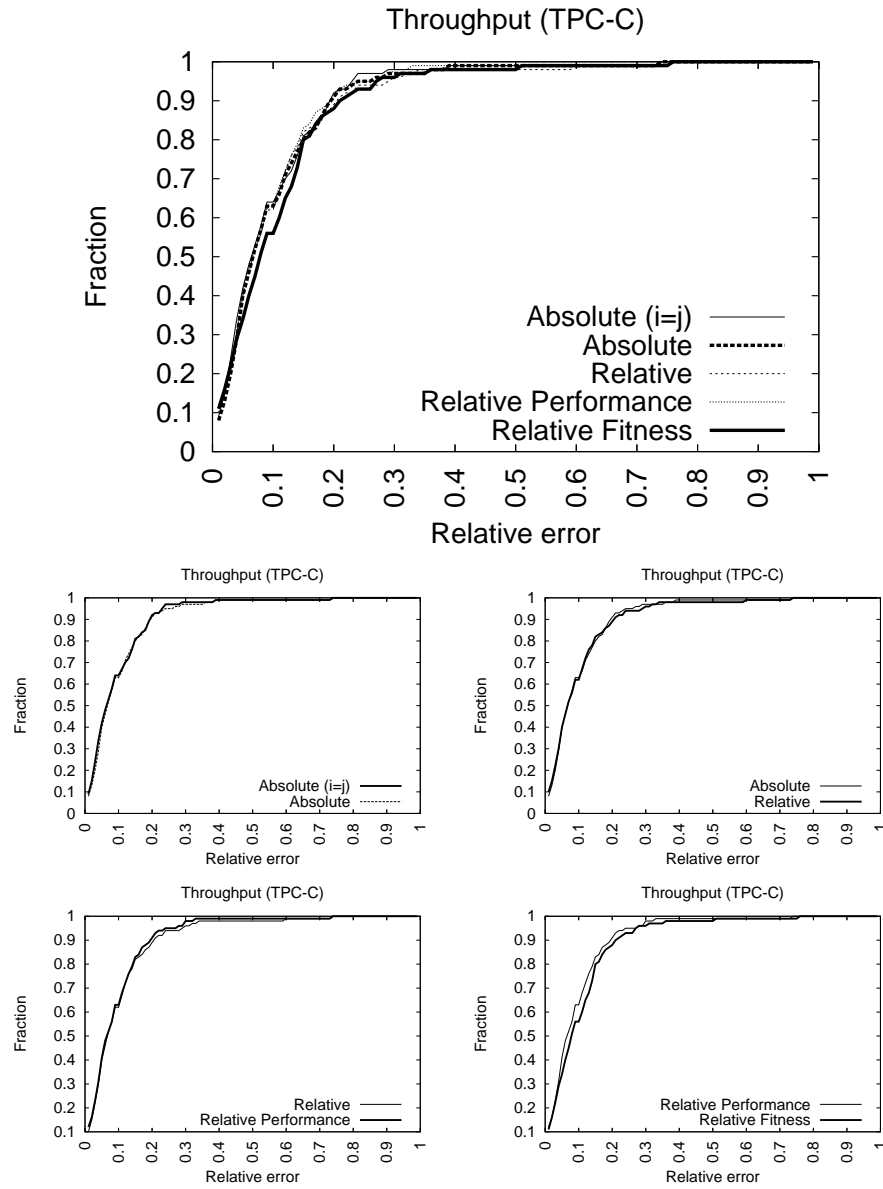

Figure Q.3: The cumulative distribution of relative error over all pairwise predictions.

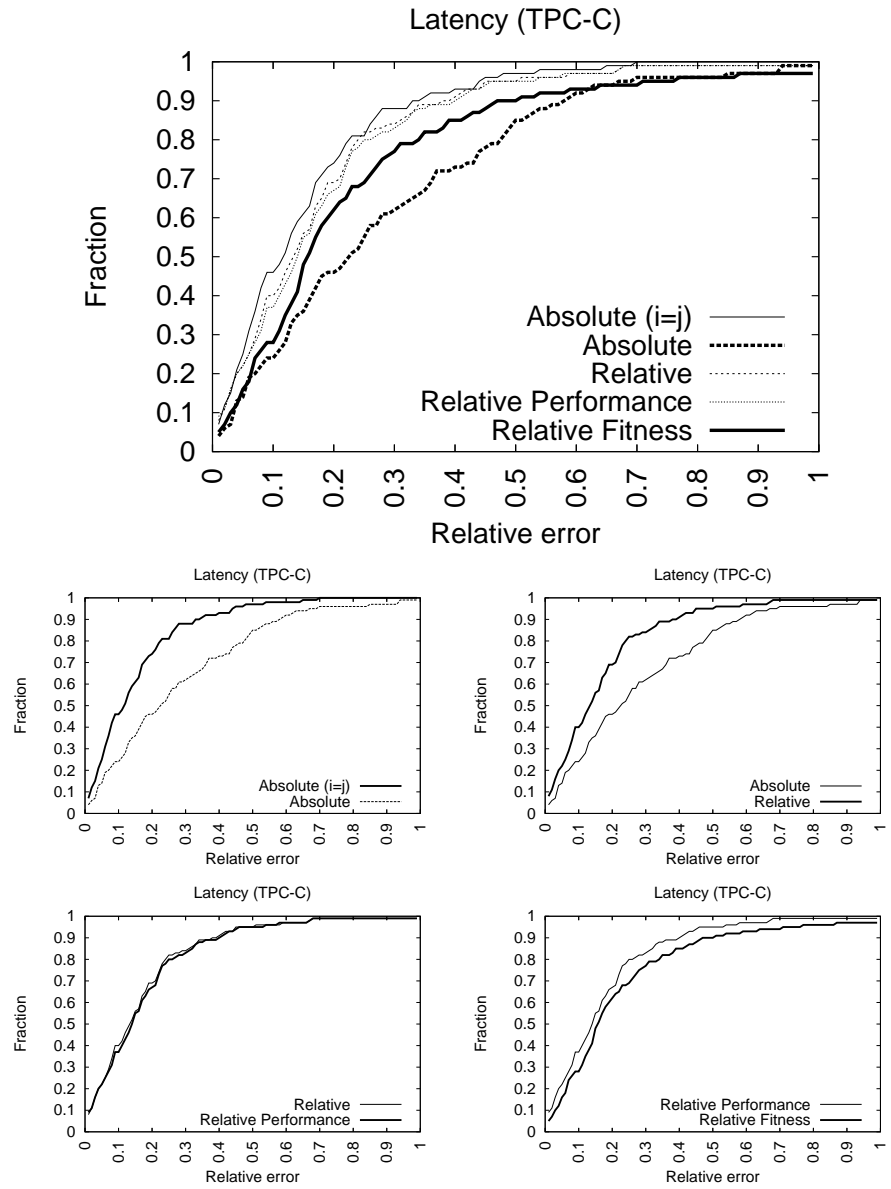

Figure Q.4: The cumulative distribution of relative error over all pairwise predictions.

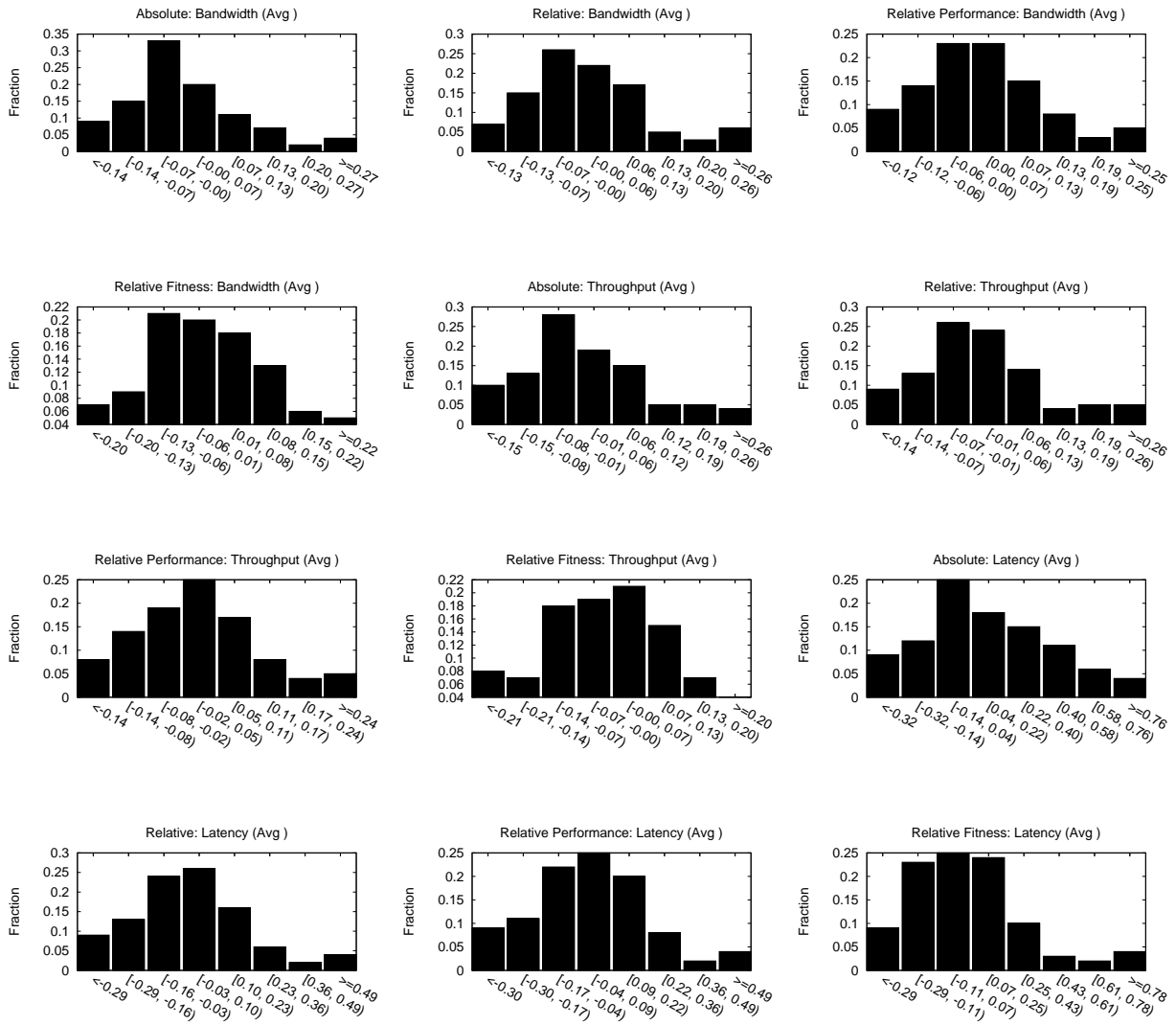

Figure Q.5: The probability distribution of relative error over all pairwise predictions.

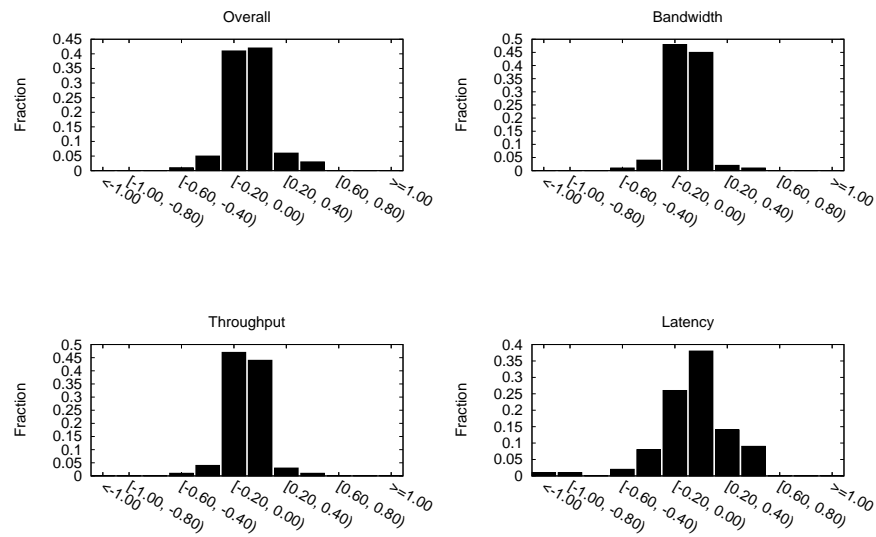

Figure Q.6: Probability distributions of the *difference* in the absolute value of the relative error ($|\frac{\text{predicted value} - \text{measured value}}{\text{measured value}}|$) between the absolute and relative fitness models, over all predictions. The x axis represent the amount by which relative error is reduced. Negative values indicate an increase in error.

Bandwidth					
Pair	AM($i=j$) vs. AM	AM vs. RM	RM vs. RM'	RM' vs. RF	AM vs. RF
A → B	1 / 4 / 18	3 / 5 / 15	4 / 4 / 15	10 / 8 / 5	9 / 10 / 4
A → C	1 / 0 / 22	13 / 9 / 1	0 / 0 / 23	9 / 12 / 2	14 / 7 / 2
A → D	0 / 0 / 23	0 / 0 / 23	0 / 0 / 23	14 / 6 / 3	14 / 6 / 3
B → A	5 / 1 / 17	4 / 9 / 10	7 / 6 / 10	8 / 14 / 1	6 / 15 / 2
B → C	4 / 0 / 19	11 / 12 / 0	0 / 0 / 23	8 / 10 / 5	11 / 11 / 1
B → D	0 / 0 / 23	13 / 8 / 2	0 / 0 / 23	13 / 8 / 2	12 / 10 / 1
C → A	3 / 1 / 19	7 / 4 / 12	0 / 0 / 23	7 / 13 / 3	10 / 12 / 1
C → B	1 / 3 / 19	2 / 7 / 14	0 / 0 / 23	10 / 8 / 5	5 / 11 / 7
C → D	0 / 0 / 23	0 / 0 / 23	3 / 3 / 17	10 / 9 / 4	12 / 9 / 2
D → A	4 / 3 / 16	11 / 6 / 6	0 / 0 / 23	14 / 9 / 0	13 / 7 / 3
D → B	2 / 1 / 20	3 / 7 / 13	0 / 0 / 23	17 / 4 / 2	16 / 6 / 1
D → C	1 / 2 / 20	15 / 8 / 0	12 / 11 / 0	11 / 9 / 3	15 / 7 / 1
Totals	nan% nan% nan%	100% 0% 0%	100% 0% 0%	100% 0% 0%	100% 0% 0%
Throughput					
Pair	AM($i=j$) vs. AM	AM vs. RM	RM vs. RM'	RM' vs. RF	AM vs. RF
A → B	2 / 6 / 15	5 / 4 / 14	2 / 2 / 19	8 / 9 / 6	9 / 11 / 3
A → C	1 / 0 / 22	14 / 9 / 0	0 / 0 / 23	8 / 11 / 4	12 / 9 / 2
A → D	0 / 0 / 23	0 / 0 / 23	0 / 0 / 23	13 / 6 / 4	13 / 6 / 4
B → A	7 / 1 / 15	4 / 12 / 7	8 / 6 / 9	6 / 14 / 3	5 / 15 / 3
B → C	5 / 0 / 18	11 / 11 / 1	9 / 11 / 3	8 / 12 / 3	8 / 13 / 2
B → D	0 / 0 / 23	10 / 4 / 9	4 / 2 / 17	12 / 8 / 3	12 / 5 / 6
C → A	5 / 1 / 17	7 / 7 / 9	0 / 0 / 23	7 / 13 / 3	9 / 13 / 1
C → B	3 / 6 / 14	4 / 4 / 15	0 / 0 / 23	11 / 10 / 2	10 / 10 / 3
C → D	0 / 0 / 23	0 / 0 / 23	11 / 5 / 7	11 / 11 / 1	11 / 10 / 2
D → A	5 / 1 / 17	14 / 9 / 0	0 / 0 / 23	11 / 10 / 2	12 / 9 / 2
D → B	6 / 4 / 13	2 / 9 / 12	0 / 0 / 23	18 / 3 / 2	16 / 7 / 0
D → C	2 / 1 / 20	15 / 8 / 0	12 / 11 / 0	13 / 9 / 1	15 / 8 / 0
Totals	nan% nan% nan%	100% 0% 0%	100% 0% 0%	100% 0% 0%	100% 0% 0%
Latency					
Pair	AM($i=j$) vs. AM	AM vs. RM	RM vs. RM'	RM' vs. RF	AM vs. RF
A → B	13 / 3 / 7	8 / 14 / 1	10 / 10 / 3	14 / 9 / 0	8 / 15 / 0
A → C	7 / 1 / 15	4 / 5 / 14	0 / 0 / 23	10 / 13 / 0	10 / 13 / 0
A → D	12 / 0 / 11	4 / 19 / 0	0 / 0 / 23	17 / 5 / 1	4 / 19 / 0
B → A	2 / 0 / 21	9 / 13 / 1	2 / 5 / 16	13 / 8 / 2	8 / 13 / 2
B → C	19 / 1 / 3	4 / 19 / 0	0 / 0 / 23	15 / 4 / 4	8 / 15 / 0
B → D	14 / 1 / 8	4 / 19 / 0	1 / 7 / 15	14 / 9 / 0	6 / 16 / 1
C → A	4 / 0 / 19	7 / 16 / 0	0 / 0 / 23	12 / 11 / 0	9 / 12 / 2
C → B	16 / 4 / 3	4 / 19 / 0	0 / 0 / 23	18 / 5 / 0	13 / 10 / 0
C → D	9 / 2 / 12	3 / 20 / 0	15 / 8 / 0	10 / 11 / 2	8 / 15 / 0
D → A	4 / 0 / 19	7 / 16 / 0	16 / 7 / 0	14 / 8 / 1	13 / 8 / 2
D → B	16 / 4 / 3	7 / 13 / 3	0 / 0 / 23	14 / 7 / 2	7 / 13 / 3
D → C	6 / 3 / 14	6 / 5 / 12	0 / 0 / 23	6 / 16 / 1	11 / 12 / 0
Totals	nan% nan% nan%	100% 0% 0%	100% 0% 0%	100% 0% 0%	100% 0% 0%

Table Q.2: Models are compared across all pairwise predictions. For each prediction, a score of 1 is assigned to the model with the lowest accuracy. If the accuracy of two models is within 0.01, a score of 1 goes to the tie category (3rd number shown). Hypotheses are tested in turn. Specifically, idealized absolute models ($i = j$) are compared against in-practice absolute models ($i \neq j$), relative models are compared to absolute models (AM vs. RM), relative models that use performance are compared to those that do not (RM vs. RM'), and relative fitness models are compared to relative models that use performance (RM' vs. RF). In addition, relative fitness models are compared directly to absolute models (AM vs. RF).

Model	Overall	Bandwidth	Throughput	Latency
Absolute ($i = j$)	0.08	0.07	0.07	0.11
Absolute	0.10	0.07	0.07	0.23
Relative	0.09	0.07	0.07	0.13
Relative Performance	0.09	0.07	0.07	0.13
Relative Fitness	0.11	0.09	0.08	0.16

Pairwise				
Absolute	Array A	Array B	Array C	Array D
Array A	0.07	0.07	0.09	0.11
Array B	0.10	0.07	0.16	0.11
Array C	0.09	0.07	0.08	0.09
Array D	0.10	0.10	0.07	0.08
Relative	Array A	Array B	Array C	Array D
Array A	0.07	0.05	0.11	0.08
Array B	0.09	0.07	0.10	0.10
Array C	0.09	0.05	0.08	0.08
Array D	0.09	0.06	0.11	0.08
Relative Performance	Array A	Array B	Array C	Array D
Array A	0.04	0.06	0.11	0.08
Array B	0.08	0.04	0.11	0.10
Array C	0.09	0.05	0.03	0.10
Array D	0.10	0.06	0.09	0.03
Relative Fitness	Array A	Array B	Array C	Array D
Array A	0.0	0.07	0.10	0.12
Array B	0.07	0.0	0.11	0.13
Array C	0.07	0.07	0.0	0.11
Array D	0.14	0.13	0.12	0.0

	Bandwidth				Throughput				Latency			
	A	B	C	D	A	B	C	D	A	B	C	D
Absolute												
Array A	0.06	0.05	0.06	0.07	0.07	0.05	0.05	0.06	0.07	0.28	0.17	0.35
Array B	0.09	0.07	0.07	0.07	0.10	0.07	0.08	0.06	0.08	0.08	0.46	0.36
Array C	0.06	0.05	0.06	0.07	0.07	0.05	0.05	0.06	0.12	0.18	0.11	0.25
Array D	0.06	0.07	0.05	0.07	0.09	0.07	0.05	0.06	0.10	0.18	0.12	0.12
Relative	Bandwidth				Throughput				Latency			
	A	B	C	D	A	B	C	D	A	B	C	D
Array A	0.06	0.04	0.09	0.07	0.07	0.04	0.10	0.06	0.07	0.15	0.17	0.08
Array B	0.09	0.07	0.09	0.07	0.09	0.07	0.07	0.07	0.07	0.08	0.17	0.16
Array C	0.07	0.04	0.06	0.07	0.09	0.05	0.05	0.06	0.09	0.17	0.11	0.08
Array D	0.07	0.05	0.09	0.07	0.10	0.05	0.10	0.06	0.09	0.15	0.17	0.12
Relative Performance	Bandwidth				Throughput				Latency			
	A	B	C	D	A	B	C	D	A	B	C	D
Array A	0.04	0.04	0.09	0.07	0.06	0.04	0.10	0.06	0.03	0.13	0.17	0.08
Array B	0.08	0.04	0.09	0.07	0.08	0.03	0.10	0.06	0.06	0.04	0.17	0.15
Array C	0.07	0.04	0.03	0.06	0.09	0.05	0.03	0.07	0.09	0.17	0.04	0.10
Array D	0.07	0.05	0.06	0.03	0.10	0.05	0.06	0.03	0.11	0.15	0.17	0.03
Relative Fitness	Bandwidth				Throughput				Latency			
	A	B	C	D	A	B	C	D	A	B	C	D
Array A	0.0	0.06	0.10	0.12	0.0	0.04	0.08	0.09	0.0	0.17	0.14	0.13
Array B	0.07	0.0	0.08	0.10	0.05	0.0	0.07	0.09	0.13	0.0	0.17	0.15
Array C	0.06	0.04	0.0	0.12	0.06	0.06	0.0	0.07	0.16	0.21	0.0	0.14
Array D	0.12	0.12	0.11	0.0	0.12	0.10	0.11	0.0	0.17	0.15	0.12	0.0

Table Q.3: Median relative error

Model	Overall	Bandwidth	Throughput	Latency
Absolute ($i = j$)	0.11	0.09	0.10	0.15
Absolute	0.16	0.10	0.10	0.29
Relative	0.13	0.10	0.10	0.18
Relative Performance	0.13	0.09	0.09	0.19
Relative Fitness	0.16	0.11	0.11	0.26

Pairwise				
Absolute	Array A	Array B	Array C	Array D
Array A	0.09	0.15	0.16	0.20
Array B	0.13	0.12	0.26	0.21
Array C	0.12	0.16	0.11	0.17
Array D	0.12	0.17	0.11	0.14
Relative	Array A	Array B	Array C	Array D
Array A	0.09	0.09	0.13	0.12
Array B	0.14	0.12	0.14	0.15
Array C	0.12	0.14	0.11	0.12
Array D	0.13	0.15	0.13	0.14
Relative Performance	Array A	Array B	Array C	Array D
Array A	0.06	0.09	0.13	0.12
Array B	0.10	0.06	0.13	0.15
Array C	0.12	0.14	0.04	0.12
Array D	0.14	0.15	0.12	0.05
Relative Fitness	Array A	Array B	Array C	Array D
Array A	0.0	0.13	0.13	0.21
Array B	0.10	0.0	0.18	0.18
Array C	0.12	0.21	0.0	0.12
Array D	0.19	0.23	0.13	0.0

	Bandwidth				Throughput				Latency			
	A	B	C	D	A	B	C	D	A	B	C	D
Absolute												
Array A	0.08	0.07	0.10	0.12	0.09	0.07	0.10	0.12	0.10	0.31	0.27	0.36
Array B	0.13	0.08	0.11	0.12	0.14	0.09	0.13	0.12	0.13	0.17	0.53	0.38
Array C	0.08	0.07	0.09	0.12	0.09	0.07	0.09	0.12	0.19	0.33	0.14	0.29
Array D	0.08	0.09	0.08	0.12	0.10	0.09	0.08	0.12	0.17	0.32	0.16	0.18
Relative	Bandwidth				Throughput				Latency			
	A	B	C	D	A	B	C	D	A	B	C	D
Array A	0.08	0.06	0.11	0.12	0.09	0.05	0.11	0.12	0.10	0.16	0.18	0.13
Array B	0.13	0.08	0.11	0.12	0.13	0.09	0.12	0.11	0.15	0.17	0.18	0.20
Array C	0.10	0.06	0.09	0.12	0.10	0.06	0.09	0.12	0.15	0.30	0.14	0.11
Array D	0.11	0.07	0.11	0.12	0.13	0.07	0.11	0.12	0.15	0.30	0.18	0.18
Relative Performance	Bandwidth				Throughput				Latency			
	A	B	C	D	A	B	C	D	A	B	C	D
Array A	0.07	0.05	0.11	0.12	0.08	0.05	0.11	0.12	0.04	0.18	0.18	0.13
Array B	0.08	0.05	0.11	0.12	0.08	0.04	0.11	0.13	0.15	0.08	0.18	0.20
Array C	0.10	0.06	0.04	0.10	0.10	0.06	0.04	0.11	0.15	0.30	0.06	0.15
Array D	0.11	0.07	0.09	0.06	0.13	0.07	0.08	0.05	0.18	0.30	0.18	0.04
Relative Fitness	Bandwidth				Throughput				Latency			
	A	B	C	D	A	B	C	D	A	B	C	D
Array A	0.0	0.07	0.11	0.23	0.0	0.06	0.09	0.22	0.0	0.28	0.18	0.19
Array B	0.07	0.0	0.10	0.13	0.06	0.0	0.09	0.13	0.16	0.0	0.35	0.26
Array C	0.09	0.06	0.0	0.12	0.09	0.08	0.0	0.08	0.17	0.49	0.0	0.14
Array D	0.15	0.14	0.12	0.0	0.14	0.13	0.12	0.0	0.27	0.42	0.16	0.0

Table Q.4: Mean relative error

Appendix R

WorkloadMix model testing on FitnessDirect samples

Application	Samples	Iters	First sample	Last sample
Direct (raw)	200	3	100	199
Total used	100			

Table R.1: Multiple testing samples are collected. Each sample is run for multiple iterations in order to calculate the variance across runs.

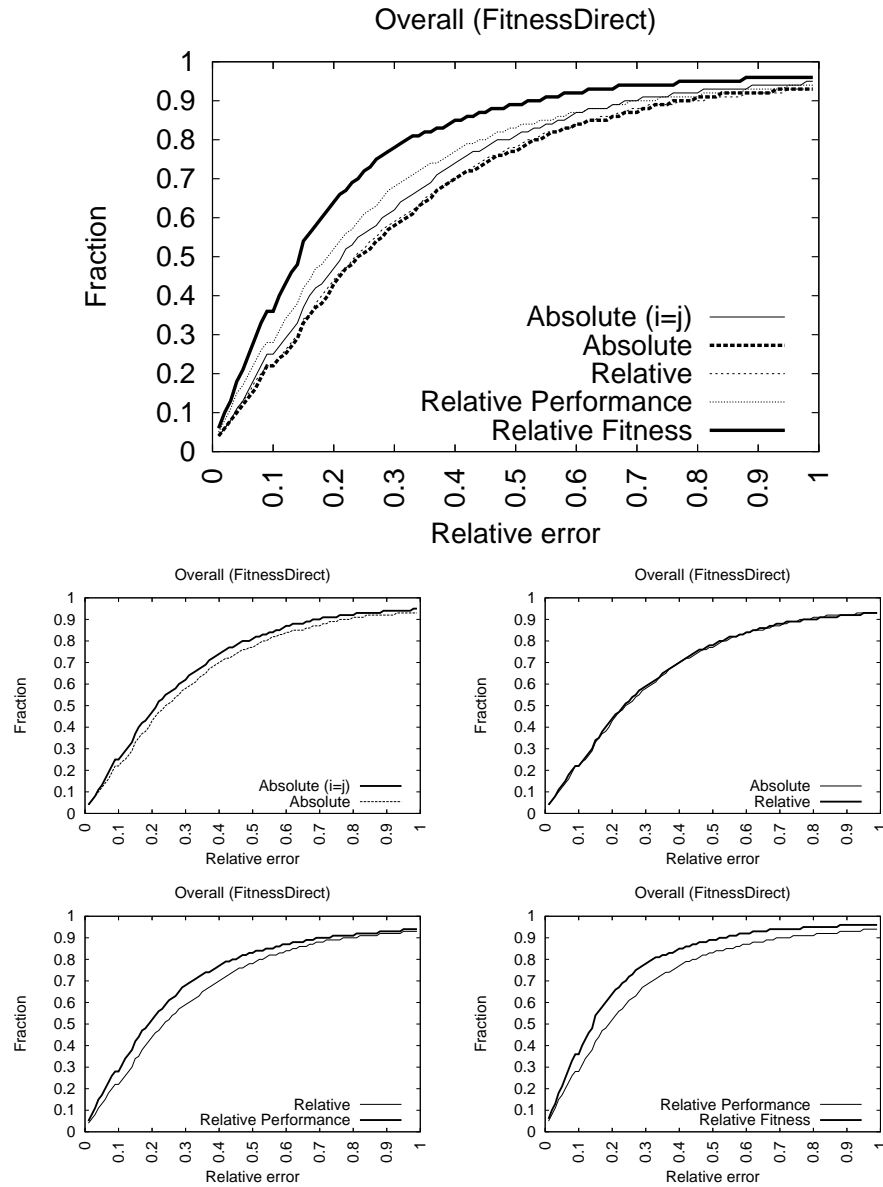

Figure R.1: The cumulative distribution of relative error over all pairwise predictions.

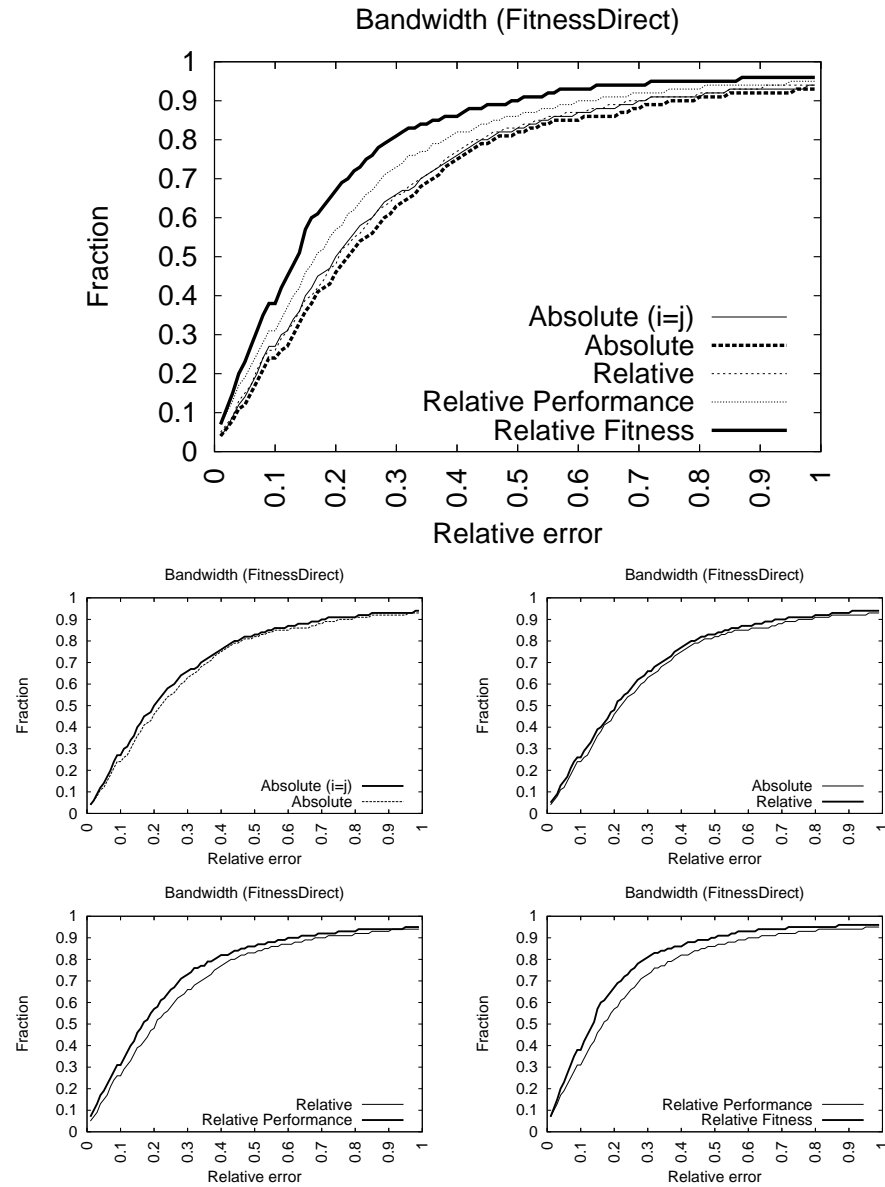

Figure R.2: The cumulative distribution of relative error over all pairwise predictions.

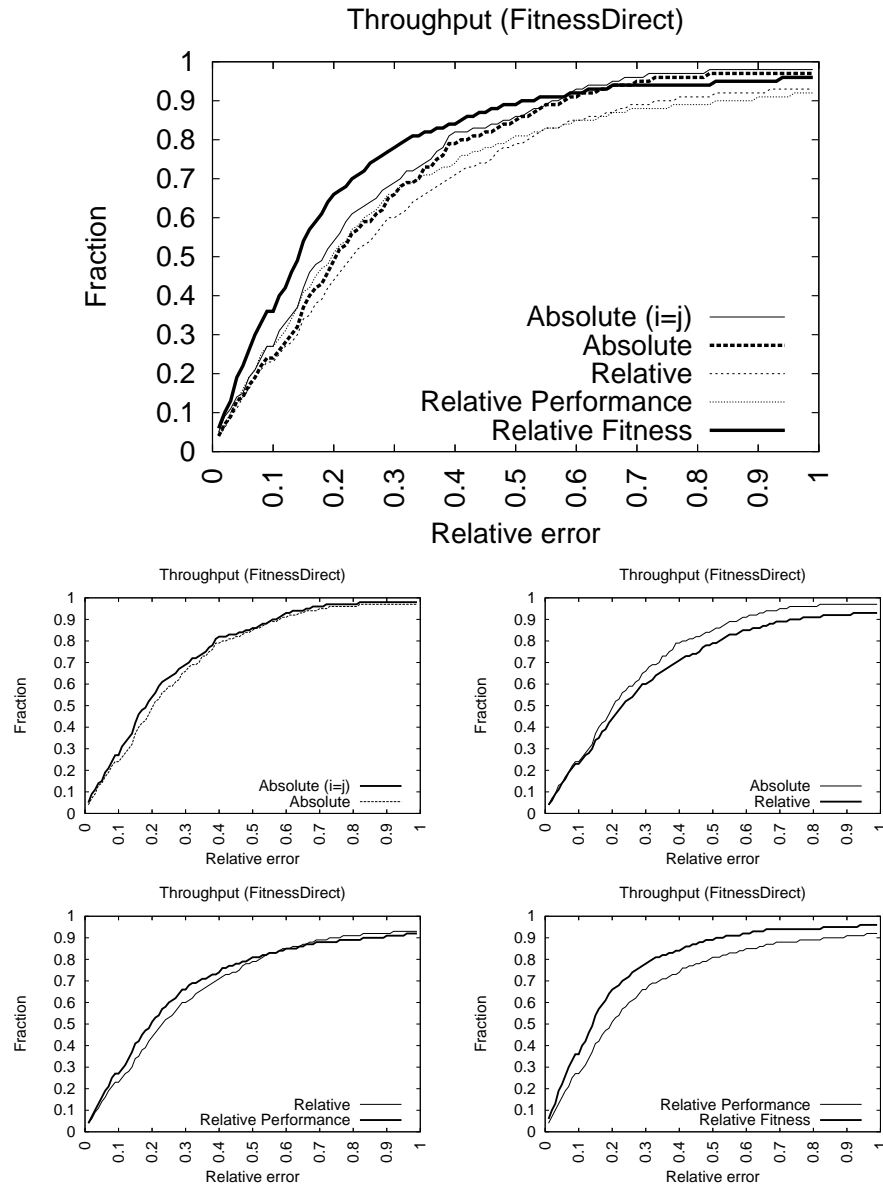

Figure R.3: The cumulative distribution of relative error over all pairwise predictions.

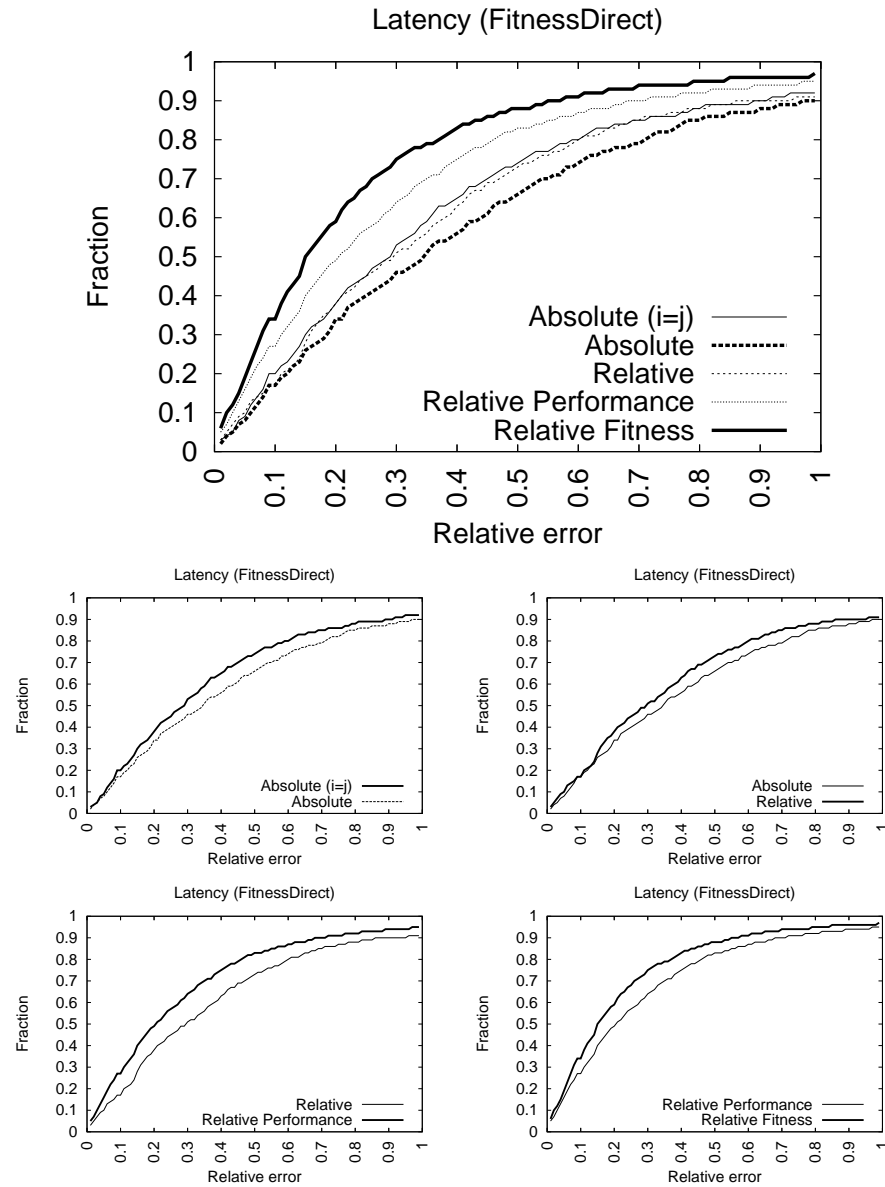

Figure R.4: The cumulative distribution of relative error over all pairwise predictions.

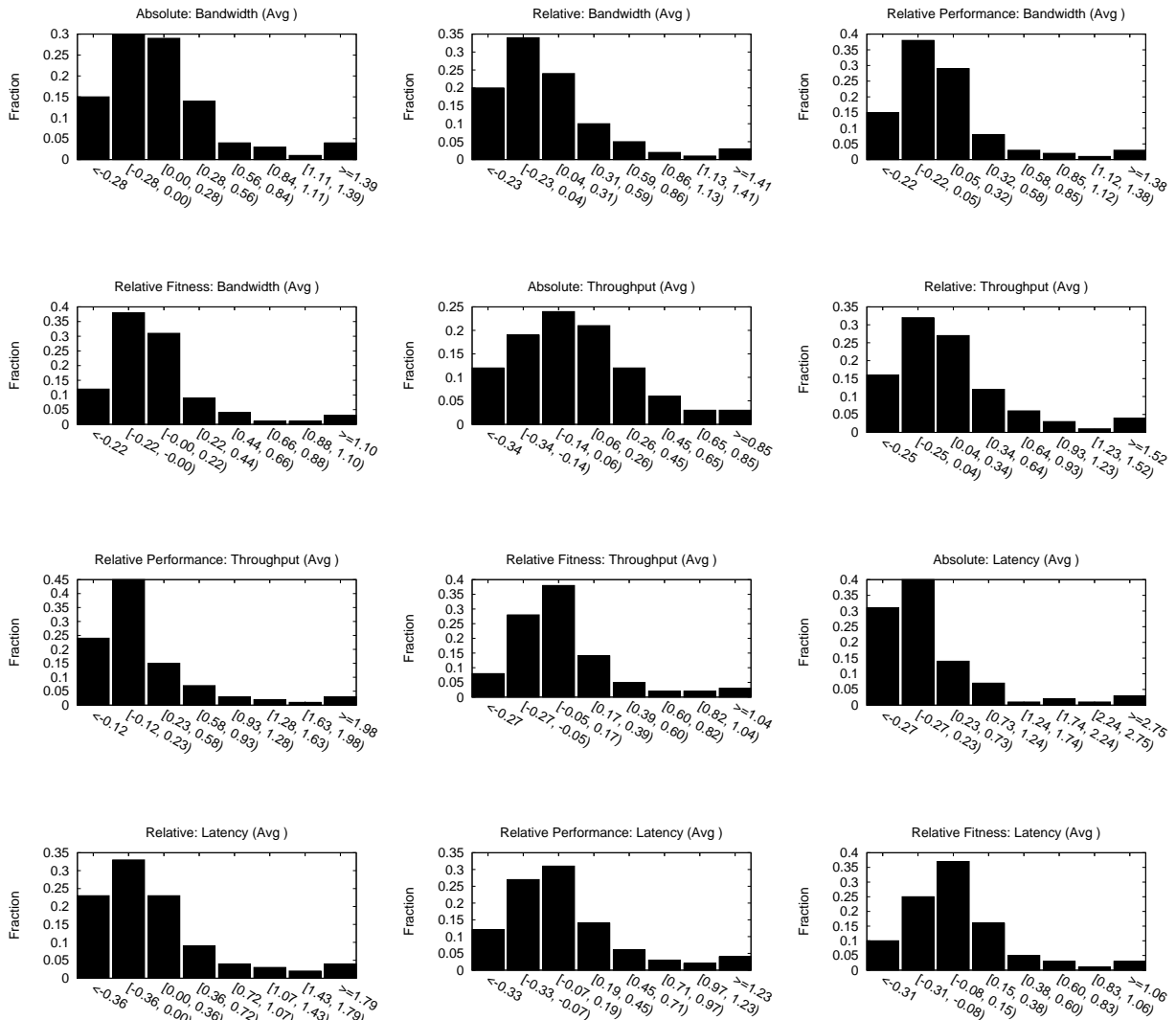

Figure R.5: The probability distribution of relative error over all pairwise predictions.

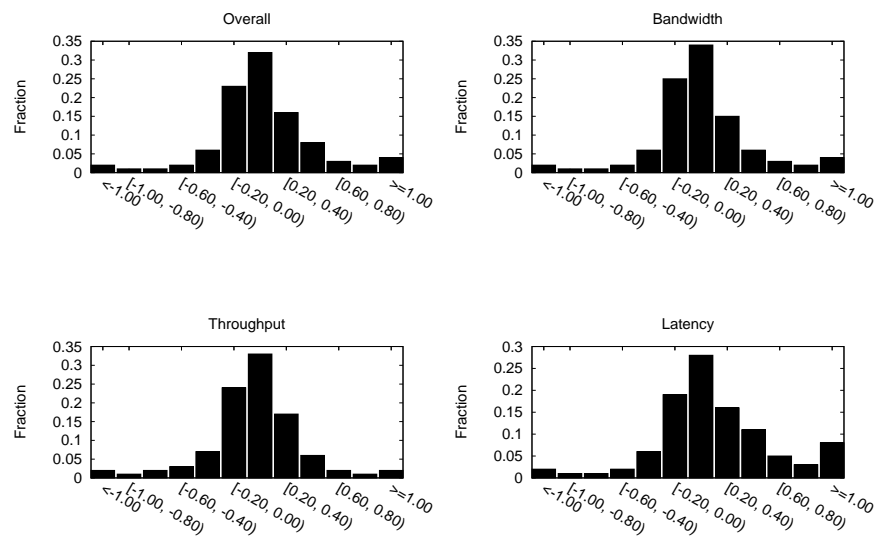

Figure R.6: Probability distributions of the *difference* in the absolute value of the relative error ($(\frac{|\text{predicted value} - \text{measured value}|}{\text{measured value}})$) between the absolute and relative fitness models, over all predictions. The x axis represent the amount by which relative error is reduced. Negative values indicate an increase in error.

Bandwidth					
Pair	AM($i=j$) vs. AM	AM vs. RM	RM vs. RM'	RM' vs. RF	AM vs. RF
A → B	12 / 10 / 76	33 / 36 / 29	40 / 52 / 6	38 / 56 / 4	31 / 63 / 4
A → C	29 / 12 / 57	33 / 51 / 14	38 / 57 / 3	46 / 49 / 3	36 / 60 / 2
A → D	23 / 9 / 66	44 / 36 / 18	38 / 51 / 9	32 / 58 / 8	28 / 68 / 2
B → A	12 / 8 / 78	35 / 34 / 29	37 / 56 / 5	29 / 61 / 8	27 / 68 / 3
B → C	12 / 3 / 83	43 / 39 / 16	34 / 50 / 14	49 / 47 / 2	43 / 51 / 4
B → D	2 / 5 / 91	26 / 37 / 35	38 / 46 / 14	29 / 60 / 9	28 / 66 / 4
C → A	5 / 5 / 88	35 / 28 / 35	33 / 51 / 14	32 / 60 / 6	32 / 60 / 6
C → B	13 / 6 / 79	35 / 51 / 12	42 / 46 / 10	47 / 46 / 5	43 / 55 / 0
C → D	16 / 9 / 73	35 / 44 / 19	36 / 46 / 16	46 / 47 / 5	47 / 48 / 3
D → A	11 / 9 / 78	37 / 31 / 30	30 / 63 / 5	36 / 53 / 9	29 / 62 / 7
D → B	4 / 3 / 91	41 / 40 / 17	32 / 58 / 8	39 / 50 / 9	23 / 72 / 3
D → C	11 / 5 / 82	34 / 43 / 21	42 / 48 / 8	47 / 50 / 1	43 / 50 / 5
Totals	nan% nan% nan%	100% 0% 0%	100% 0% 0%	100% 0% 0%	100% 0% 0%
Throughput					
Pair	AM($i=j$) vs. AM	AM vs. RM	RM vs. RM'	RM' vs. RF	AM vs. RF
A → B	24 / 20 / 54	43 / 39 / 16	36 / 49 / 13	35 / 57 / 6	33 / 63 / 2
A → C	2 / 2 / 94	30 / 32 / 36	83 / 15 / 0	14 / 82 / 2	44 / 51 / 3
A → D	25 / 18 / 55	48 / 36 / 14	37 / 52 / 9	35 / 58 / 5	36 / 57 / 5
B → A	35 / 8 / 55	45 / 50 / 3	40 / 53 / 5	43 / 53 / 2	38 / 60 / 0
B → C	4 / 3 / 91	88 / 9 / 1	15 / 83 / 0	43 / 50 / 5	44 / 50 / 4
B → D	4 / 6 / 88	37 / 42 / 19	52 / 39 / 7	30 / 64 / 4	33 / 59 / 6
C → A	32 / 8 / 58	43 / 53 / 2	45 / 46 / 7	31 / 64 / 3	25 / 70 / 3
C → B	18 / 15 / 65	58 / 36 / 4	40 / 50 / 8	35 / 59 / 4	40 / 52 / 6
C → D	13 / 14 / 71	43 / 46 / 9	48 / 47 / 3	41 / 50 / 7	42 / 52 / 4
D → A	33 / 8 / 57	35 / 59 / 4	30 / 63 / 5	42 / 52 / 4	30 / 66 / 2
D → B	4 / 7 / 87	50 / 40 / 8	32 / 58 / 8	37 / 60 / 1	34 / 58 / 6
D → C	5 / 3 / 90	53 / 41 / 4	36 / 56 / 6	43 / 50 / 5	43 / 50 / 5
Totals	nan% nan% nan%	100% 0% 0%	100% 0% 0%	100% 0% 0%	100% 0% 0%
Latency					
Pair	AM($i=j$) vs. AM	AM vs. RM	RM vs. RM'	RM' vs. RF	AM vs. RF
A → B	32 / 17 / 49	49 / 41 / 8	32 / 63 / 3	38 / 53 / 7	26 / 68 / 4
A → C	46 / 14 / 38	32 / 59 / 7	31 / 59 / 8	41 / 52 / 5	21 / 75 / 2
A → D	27 / 8 / 63	28 / 54 / 16	28 / 62 / 8	38 / 56 / 4	21 / 75 / 2
B → A	37 / 21 / 40	38 / 54 / 6	45 / 45 / 8	42 / 52 / 4	35 / 61 / 2
B → C	17 / 11 / 70	46 / 35 / 17	38 / 58 / 2	33 / 59 / 6	30 / 65 / 3
B → D	7 / 7 / 84	36 / 42 / 20	28 / 66 / 4	32 / 61 / 5	20 / 74 / 4
C → A	28 / 16 / 54	37 / 52 / 9	38 / 55 / 5	52 / 43 / 3	36 / 59 / 3
C → B	19 / 12 / 67	49 / 40 / 9	37 / 60 / 1	46 / 47 / 5	31 / 64 / 3
C → D	14 / 8 / 76	32 / 39 / 27	36 / 49 / 13	36 / 60 / 2	29 / 68 / 1
D → A	35 / 21 / 42	36 / 50 / 12	39 / 54 / 5	38 / 52 / 8	27 / 68 / 3
D → B	9 / 4 / 85	40 / 46 / 12	41 / 53 / 4	32 / 61 / 5	26 / 69 / 3
D → C	16 / 9 / 73	53 / 36 / 9	36 / 52 / 10	49 / 48 / 1	35 / 60 / 3
Totals	nan% nan% nan%	100% 0% 0%	100% 0% 0%	100% 0% 0%	100% 0% 0%

Table R.2: Models are compared across all pairwise predictions. For each prediction, a score of 1 is assigned to the model with the lowest accuracy. If the accuracy of two models is within 0.01, a score of 1 goes to the tie category (3rd number shown). Hypotheses are tested in turn. Specifically, idealized absolute models ($i = j$) are compared against in-practice absolute models ($i \neq j$), relative models are compared to absolute models (AM vs. RM), relative models that use performance are compared to those that do not (RM vs. RM'), and relative fitness models are compared to relative models that use performance (RM' vs. RF). In addition, relative fitness models are compared directly to absolute models (AM vs. RF).

Model	Overall	Bandwidth	Throughput	Latency
Absolute ($i = j$)	0.22	0.21	0.19	0.29
Absolute	0.25	0.23	0.21	0.35
Relative	0.24	0.21	0.23	0.30
Relative Performance	0.19	0.17	0.20	0.21
Relative Fitness	0.14	0.13	0.14	0.16

Pairwise				
Absolute	Array A	Array B	Array C	Array D
Array A	0.20	0.22	0.33	0.28
Array B	0.24	0.19	0.27	0.24
Array C	0.23	0.22	0.24	0.25
Array D	0.24	0.21	0.27	0.25
Relative	Array A	Array B	Array C	Array D
Array A	0.20	0.22	0.27	0.26
Array B	0.21	0.19	0.42	0.20
Array C	0.21	0.21	0.24	0.23
Array D	0.23	0.20	0.31	0.25
Relative Performance	Array A	Array B	Array C	Array D
Array A	0.01	0.13	0.31	0.17
Array B	0.17	0.01	0.25	0.19
Array C	0.18	0.20	0.01	0.24
Array D	0.15	0.16	0.25	0.01
Relative Fitness	Array A	Array B	Array C	Array D
Array A	0.0	0.12	0.19	0.12
Array B	0.13	0.0	0.20	0.10
Array C	0.12	0.17	0.0	0.17
Array D	0.12	0.10	0.17	0.0

	Bandwidth				Throughput				Latency			
	A	B	C	D	A	B	C	D	A	B	C	D
Absolute												
Array A	0.21	0.21	0.32	0.27	0.17	0.19	0.22	0.22	0.22	0.34	0.58	0.53
Array B	0.21	0.19	0.24	0.17	0.25	0.15	0.23	0.20	0.29	0.30	0.33	0.39
Array C	0.20	0.21	0.21	0.23	0.21	0.19	0.22	0.21	0.30	0.30	0.31	0.40
Array D	0.20	0.20	0.24	0.18	0.25	0.16	0.23	0.21	0.28	0.34	0.34	0.39
Relative	Bandwidth				Throughput				Latency			
	A	B	C	D	A	B	C	D	A	B	C	D
Array A	0.21	0.21	0.25	0.23	0.17	0.19	0.24	0.24	0.22	0.33	0.32	0.34
Array B	0.19	0.19	0.25	0.17	0.20	0.15	0.91	0.17	0.24	0.30	0.38	0.34
Array C	0.22	0.18	0.21	0.23	0.20	0.26	0.22	0.20	0.21	0.23	0.31	0.30
Array D	0.21	0.16	0.21	0.18	0.23	0.20	0.33	0.21	0.26	0.23	0.38	0.39
Relative Performance	Bandwidth				Throughput				Latency			
	A	B	C	D	A	B	C	D	A	B	C	D
Array A	0.01	0.12	0.17	0.16	0.01	0.13	0.92	0.17	0.01	0.15	0.23	0.22
Array B	0.16	0.01	0.24	0.16	0.16	0.01	0.20	0.23	0.18	0.01	0.30	0.18
Array C	0.17	0.19	0.01	0.22	0.20	0.23	0.02	0.23	0.16	0.16	0.02	0.26
Array D	0.14	0.10	0.25	0.01	0.15	0.14	0.22	0.01	0.16	0.19	0.30	0.01
Relative Fitness	Bandwidth				Throughput				Latency			
	A	B	C	D	A	B	C	D	A	B	C	D
Array A	0.0	0.12	0.20	0.12	0.0	0.12	0.19	0.10	0.0	0.13	0.16	0.13
Array B	0.10	0.0	0.21	0.09	0.14	0.0	0.21	0.12	0.14	0.0	0.19	0.10
Array C	0.10	0.16	0.0	0.20	0.11	0.15	0.0	0.16	0.18	0.21	0.0	0.14
Array D	0.12	0.08	0.16	0.0	0.12	0.10	0.19	0.0	0.14	0.14	0.17	0.0

Table R.3: Median relative error

Model	Overall	Bandwidth	Throughput	Latency
Absolute ($i = j$)	0.39	0.40	0.26	0.52
Absolute	0.45	0.42	0.28	0.63
Relative	0.44	0.41	0.40	0.50
Relative Performance	0.49	0.36	0.75	0.35
Relative Fitness	0.31	0.38	0.25	0.30

Pairwise				
Absolute	Array A	Array B	Array C	Array D
Array A	0.28	0.34	0.71	0.60
Array B	0.35	0.30	0.51	0.53
Array C	0.30	0.34	0.47	0.52
Array D	0.34	0.30	0.50	0.53
Relative	Array A	Array B	Array C	Array D
Array A	0.28	0.39	0.49	0.41
Array B	0.32	0.30	0.92	0.35
Array C	0.33	0.40	0.47	0.39
Array D	0.34	0.30	0.58	0.53
Relative Performance	Array A	Array B	Array C	Array D
Array A	0.02	0.33	0.69	0.29
Array B	0.34	0.02	1.83	0.52
Array C	0.27	0.34	0.03	0.36
Array D	0.26	0.21	0.42	0.03
Relative Fitness	Array A	Array B	Array C	Array D
Array A	0.0	0.24	0.32	0.26
Array B	0.23	0.0	0.88	0.17
Array C	0.25	0.32	0.0	0.35
Array D	0.19	0.17	0.35	0.0

	Bandwidth				Throughput				Latency			
	A	B	C	D	A	B	C	D	A	B	C	D
Absolute												
Array A	0.32	0.27	0.80	0.37	0.21	0.23	0.32	0.25	0.30	0.52	1.02	1.19
Array B	0.35	0.26	0.73	0.32	0.33	0.23	0.34	0.27	0.36	0.40	0.45	1.00
Array C	0.32	0.28	0.71	0.33	0.26	0.24	0.32	0.25	0.33	0.51	0.40	0.99
Array D	0.36	0.26	0.71	0.33	0.32	0.23	0.35	0.28	0.35	0.41	0.44	0.98
Relative	Bandwidth				Throughput				Latency			
Array A	0.32	0.24	0.66	0.35	0.21	0.24	0.33	0.34	0.30	0.70	0.50	0.56
Array B	0.36	0.26	0.68	0.29	0.27	0.23	1.53	0.25	0.32	0.40	0.54	0.51
Array C	0.43	0.31	0.71	0.30	0.27	0.31	0.32	0.29	0.30	0.58	0.40	0.59
Array D	0.36	0.29	0.64	0.33	0.30	0.25	0.45	0.28	0.36	0.35	0.66	0.98
Relative Performance	Bandwidth				Throughput				Latency			
Array A	0.02	0.29	0.46	0.26	0.01	0.23	1.22	0.28	0.02	0.48	0.38	0.32
Array B	0.36	0.02	0.93	0.31	0.35	0.01	4.18	1.00	0.32	0.03	0.39	0.24
Array C	0.28	0.29	0.03	0.30	0.29	0.39	0.03	0.32	0.24	0.32	0.05	0.45
Array D	0.25	0.15	0.44	0.01	0.22	0.17	0.39	0.01	0.31	0.32	0.44	0.06
Relative Fitness	Bandwidth				Throughput				Latency			
Array A	0.0	0.16	0.32	0.18	0.0	0.16	0.37	0.19	0.0	0.42	0.26	0.41
Array B	0.14	0.0	2.04	0.15	0.34	0.0	0.29	0.18	0.22	0.0	0.31	0.17
Array C	0.19	0.33	0.0	0.30	0.22	0.31	0.0	0.30	0.34	0.31	0.0	0.46
Array D	0.18	0.14	0.41	0.0	0.19	0.15	0.31	0.0	0.19	0.23	0.33	0.0

Table R.4: Mean relative error

Appendix S

WorkloadMix model testing on FitnessBuffered samples

Application	Samples	Iters	First sample	Last sample
Buffered (sd)	200	3	100	199
Total used	100			

Table S.1: Multiple testing samples are collected. Each sample is run for multiple iterations in order to calculate the variance across runs.

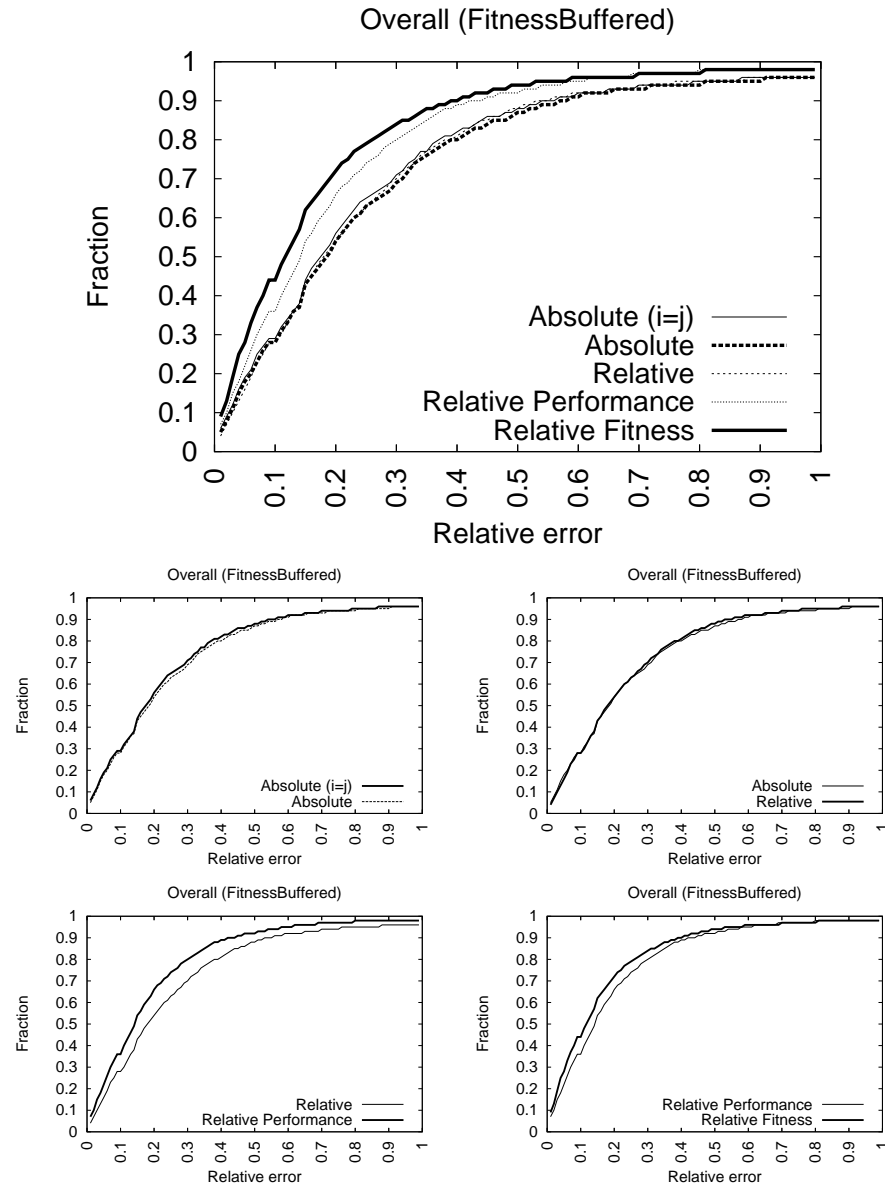

Figure S.1: The cumulative distribution of relative error over all pairwise predictions.

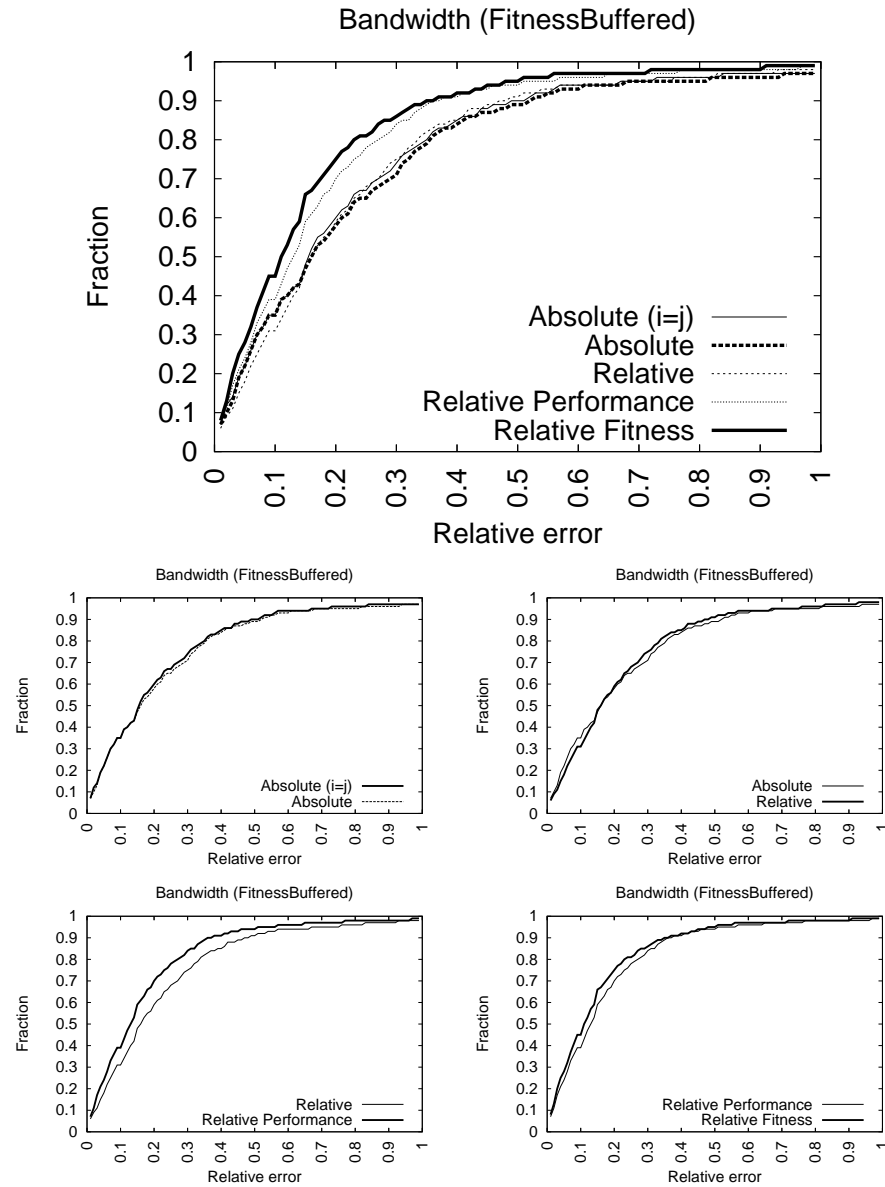

Figure S.2: The cumulative distribution of relative error over all pairwise predictions.

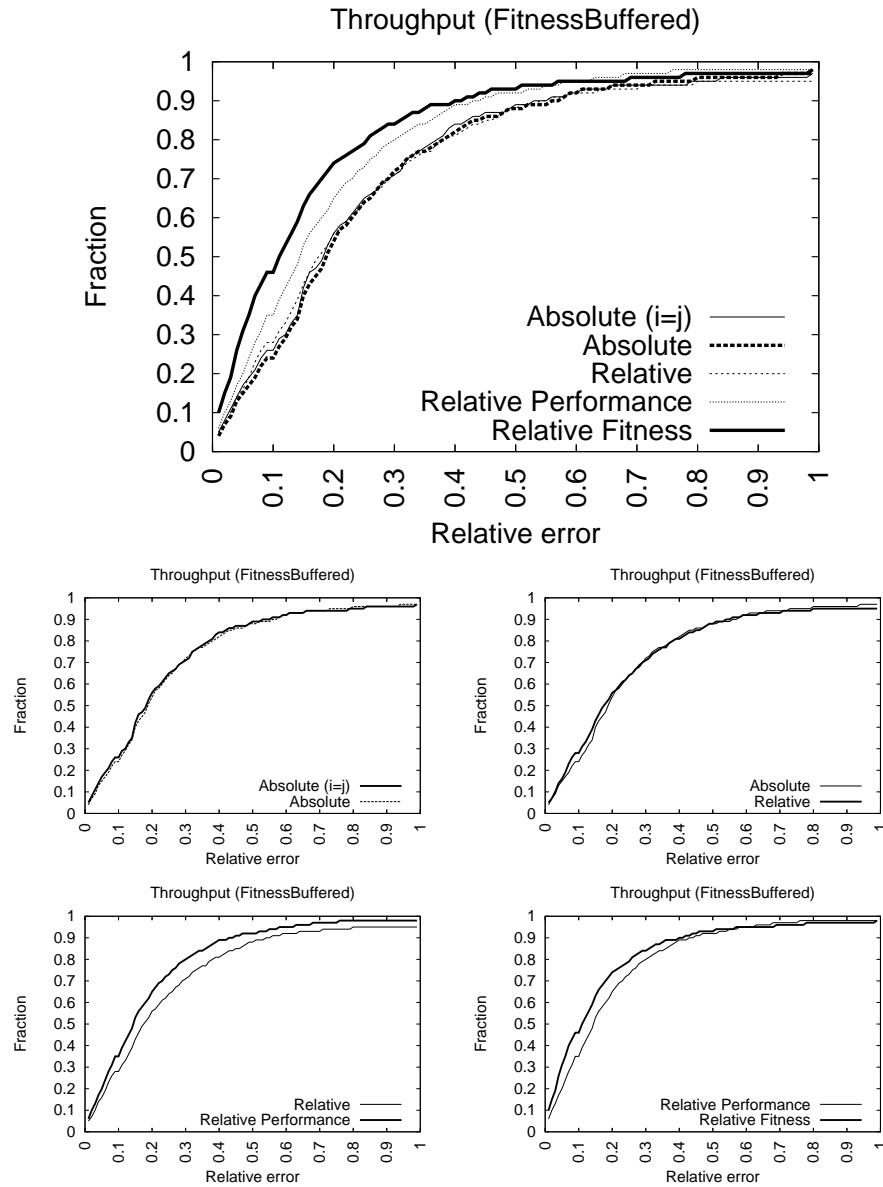

Figure S.3: The cumulative distribution of relative error over all pairwise predictions.

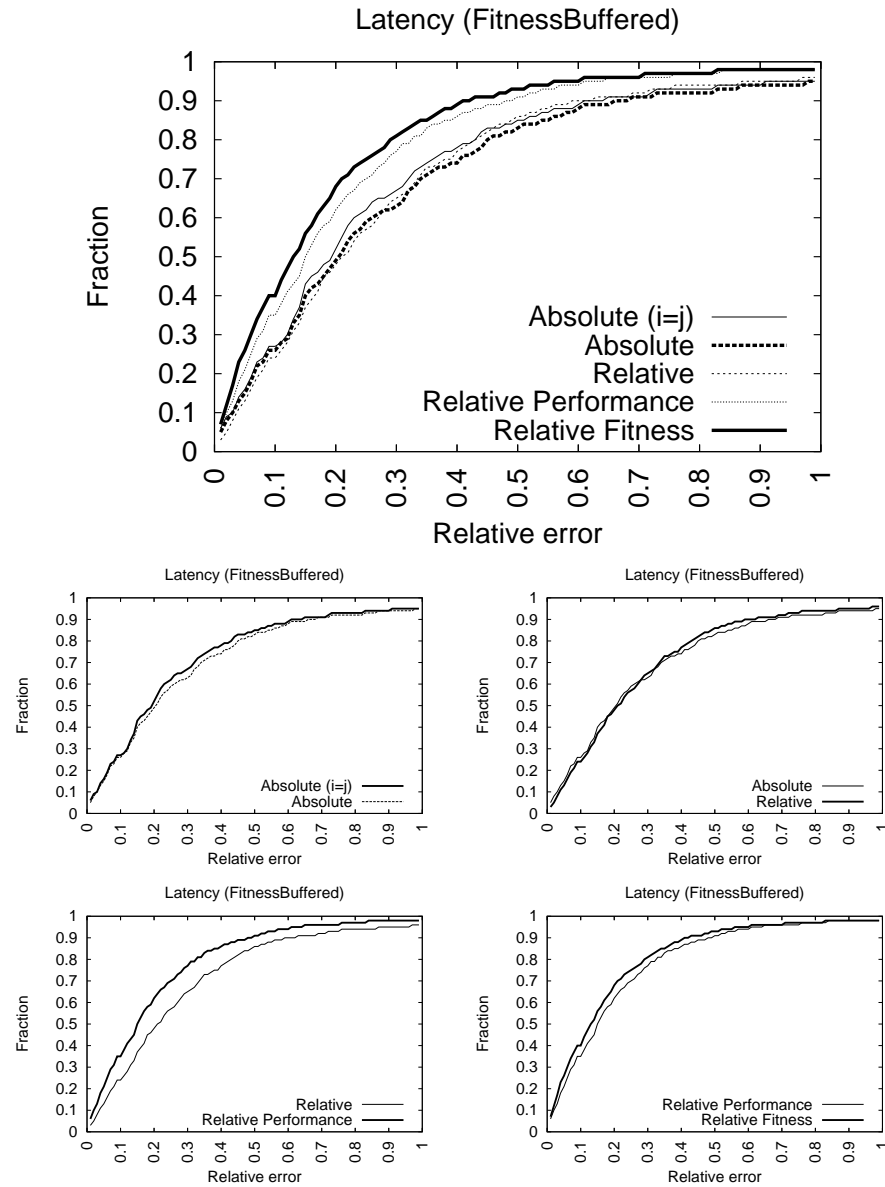

Figure S.4: The cumulative distribution of relative error over all pairwise predictions.

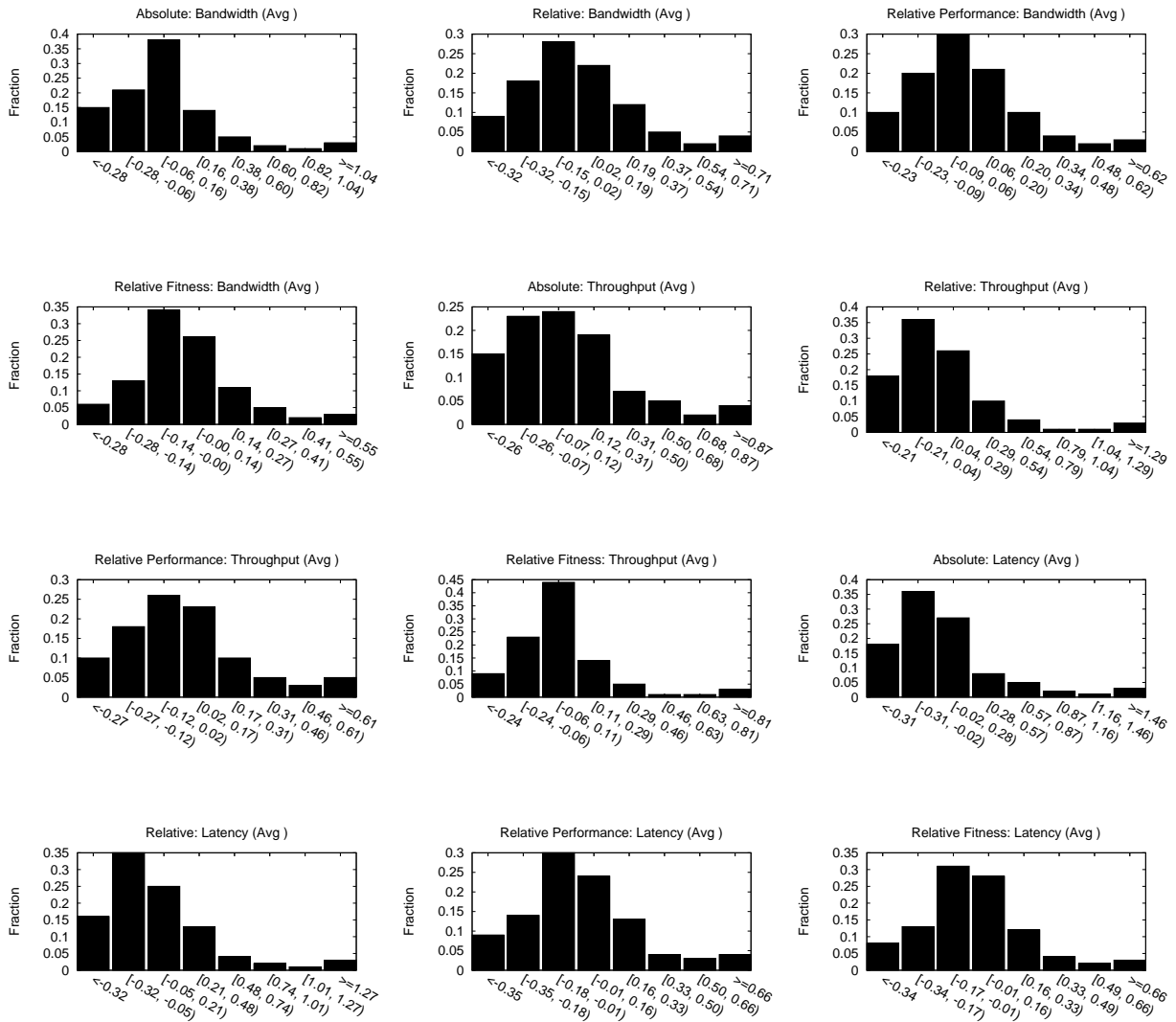

Figure S.5: The probability distribution of relative error over all pairwise predictions.

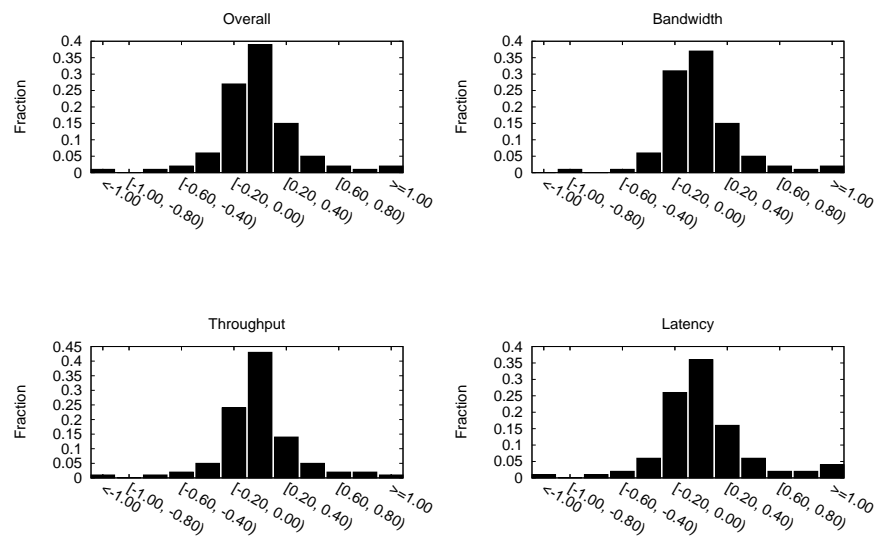

Figure S.6: Probability distributions of the *difference* in the absolute value of the relative error ($(\frac{|\text{predicted value} - \text{measured value}|}{\text{measured value}})$) between the absolute and relative fitness models, over all predictions. The x axis represent the amount by which relative error is reduced. Negative values indicate an increase in error.

Bandwidth					
Pair	AM($i=j$) vs. AM	AM vs. RM	RM vs. RM'	RM' vs. RF	AM vs. RF
A → B	7 / 4 / 87	34 / 20 / 44	43 / 49 / 6	31 / 52 / 15	38 / 57 / 3
A → C	20 / 9 / 69	39 / 48 / 11	36 / 47 / 15	42 / 50 / 6	40 / 52 / 6
A → D	10 / 6 / 82	36 / 46 / 16	24 / 52 / 22	40 / 51 / 7	22 / 69 / 7
B → A	8 / 8 / 82	46 / 39 / 13	34 / 59 / 5	39 / 52 / 7	32 / 60 / 6
B → C	16 / 6 / 76	40 / 44 / 14	37 / 56 / 5	43 / 50 / 5	38 / 54 / 6
B → D	3 / 12 / 83	37 / 49 / 12	26 / 62 / 10	36 / 49 / 13	30 / 63 / 5
C → A	14 / 10 / 74	32 / 46 / 20	45 / 41 / 12	35 / 56 / 7	34 / 58 / 6
C → B	7 / 10 / 81	50 / 31 / 17	39 / 50 / 9	53 / 38 / 7	52 / 39 / 7
C → D	16 / 10 / 72	33 / 47 / 18	33 / 54 / 11	43 / 44 / 11	34 / 58 / 6
D → A	5 / 12 / 81	37 / 35 / 26	32 / 59 / 7	39 / 51 / 8	33 / 60 / 5
D → B	7 / 4 / 87	38 / 31 / 29	30 / 61 / 7	38 / 48 / 12	36 / 56 / 6
D → C	17 / 9 / 72	40 / 43 / 15	37 / 52 / 9	44 / 47 / 7	41 / 51 / 6
Totals	nan% nan% nan%	100% 0% 0%	100% 0% 0%	100% 0% 0%	100% 0% 0%
Throughput					
Pair	AM($i=j$) vs. AM	AM vs. RM	RM vs. RM'	RM' vs. RF	AM vs. RF
A → B	7 / 3 / 88	34 / 45 / 19	44 / 47 / 7	27 / 66 / 5	26 / 69 / 3
A → C	12 / 10 / 76	38 / 54 / 6	61 / 37 / 0	32 / 63 / 3	32 / 58 / 8
A → D	5 / 3 / 90	31 / 51 / 16	48 / 38 / 12	33 / 61 / 4	30 / 66 / 2
B → A	14 / 8 / 76	43 / 48 / 7	35 / 53 / 10	36 / 57 / 5	15 / 79 / 4
B → C	5 / 12 / 81	63 / 29 / 6	27 / 65 / 6	40 / 53 / 5	31 / 63 / 4
B → D	7 / 6 / 85	38 / 46 / 14	33 / 56 / 9	42 / 52 / 4	28 / 66 / 4
C → A	24 / 14 / 60	45 / 45 / 8	31 / 56 / 11	41 / 49 / 8	36 / 58 / 4
C → B	13 / 3 / 82	46 / 47 / 5	38 / 57 / 3	45 / 45 / 8	43 / 50 / 5
C → D	12 / 12 / 74	41 / 46 / 11	37 / 53 / 8	47 / 41 / 10	39 / 51 / 8
D → A	11 / 9 / 78	42 / 45 / 11	30 / 56 / 12	29 / 60 / 9	23 / 71 / 4
D → B	3 / 3 / 92	43 / 39 / 16	35 / 49 / 14	29 / 58 / 11	29 / 65 / 4
D → C	8 / 10 / 80	36 / 31 / 31	33 / 55 / 10	51 / 43 / 4	40 / 52 / 6
Totals	nan% nan% nan%	100% 0% 0%	100% 0% 0%	100% 0% 0%	100% 0% 0%
Latency					
Pair	AM($i=j$) vs. AM	AM vs. RM	RM vs. RM'	RM' vs. RF	AM vs. RF
A → B	6 / 6 / 86	38 / 50 / 10	41 / 44 / 13	26 / 67 / 5	29 / 64 / 5
A → C	18 / 8 / 72	39 / 45 / 14	28 / 65 / 5	44 / 49 / 5	30 / 63 / 5
A → D	9 / 6 / 83	33 / 41 / 24	28 / 54 / 16	52 / 44 / 2	40 / 53 / 5
B → A	9 / 5 / 84	45 / 43 / 10	29 / 59 / 10	42 / 45 / 11	31 / 62 / 5
B → C	15 / 6 / 77	43 / 41 / 14	38 / 56 / 4	38 / 55 / 5	32 / 59 / 7
B → D	6 / 2 / 90	35 / 51 / 12	28 / 58 / 12	31 / 56 / 11	25 / 68 / 5
C → A	11 / 6 / 81	43 / 37 / 18	33 / 54 / 11	44 / 48 / 6	36 / 58 / 4
C → B	6 / 11 / 81	35 / 39 / 24	51 / 39 / 8	41 / 51 / 6	40 / 51 / 7
C → D	9 / 9 / 80	40 / 34 / 24	41 / 42 / 15	38 / 52 / 8	40 / 51 / 7
D → A	9 / 5 / 84	40 / 39 / 19	31 / 60 / 7	47 / 50 / 1	26 / 65 / 7
D → B	4 / 7 / 87	41 / 44 / 13	32 / 56 / 10	38 / 56 / 4	29 / 61 / 8
D → C	16 / 9 / 73	47 / 43 / 8	40 / 49 / 9	45 / 51 / 2	31 / 64 / 3
Totals	nan% nan% nan%	100% 0% 0%	100% 0% 0%	100% 0% 0%	100% 0% 0%

Table S.2: Models are compared across all pairwise predictions. For each prediction, a score of 1 is assigned to the model with the lowest accuracy. If the accuracy of two models is within 0.01, a score of 1 goes to the tie category (3rd number shown). Hypotheses are tested in turn. Specifically, idealized absolute models ($i = j$) are compared against in-practice absolute models ($i \neq j$), relative models are compared to absolute models (AM vs. RM), relative models that use performance are compared to those that do not (RM vs. RM'), and relative fitness models are compared to relative models that use performance (RM' vs. RF). In addition, relative fitness models are compared directly to absolute models (AM vs. RF).

Model	Overall	Bandwidth	Throughput	Latency
Absolute ($i = j$)	0.18	0.16	0.19	0.20
Absolute	0.19	0.17	0.19	0.21
Relative	0.18	0.16	0.18	0.22
Relative Performance	0.14	0.12	0.14	0.15
Relative Fitness	0.11	0.11	0.10	0.13

Pairwise				
Absolute	Array A	Array B	Array C	Array D
Array A	0.18	0.15	0.22	0.21
Array B	0.18	0.15	0.21	0.20
Array C	0.19	0.16	0.19	0.21
Array D	0.17	0.16	0.21	0.20
Relative	Array A	Array B	Array C	Array D
Array A	0.18	0.14	0.21	0.17
Array B	0.17	0.15	0.24	0.21
Array C	0.19	0.16	0.19	0.21
Array D	0.18	0.15	0.21	0.20
Relative Performance	Array A	Array B	Array C	Array D
Array A	0.01	0.13	0.20	0.13
Array B	0.12	0.01	0.16	0.12
Array C	0.15	0.15	0.01	0.16
Array D	0.12	0.10	0.17	0.01
Relative Fitness	Array A	Array B	Array C	Array D
Array A	0.0	0.09	0.14	0.11
Array B	0.11	0.0	0.14	0.09
Array C	0.11	0.14	0.0	0.14
Array D	0.09	0.07	0.18	0.0

	Bandwidth				Throughput				Latency			
	A	B	C	D	A	B	C	D	A	B	C	D
Absolute												
Array A	0.15	0.12	0.20	0.20	0.20	0.15	0.20	0.22	0.19	0.20	0.24	0.20
Array B	0.14	0.12	0.20	0.17	0.20	0.14	0.20	0.20	0.19	0.20	0.22	0.21
Array C	0.16	0.10	0.18	0.23	0.20	0.16	0.21	0.21	0.20	0.18	0.18	0.21
Array D	0.14	0.12	0.19	0.17	0.20	0.14	0.21	0.21	0.19	0.20	0.24	0.19
Relative	Bandwidth				Throughput				Latency			
	A	B	C	D	A	B	C	D	A	B	C	D
Array A	0.15	0.14	0.18	0.17	0.20	0.11	0.17	0.15	0.19	0.18	0.27	0.21
Array B	0.16	0.12	0.19	0.19	0.14	0.14	0.29	0.22	0.20	0.20	0.29	0.20
Array C	0.14	0.15	0.18	0.18	0.21	0.17	0.21	0.20	0.25	0.16	0.18	0.24
Array D	0.15	0.17	0.20	0.17	0.19	0.11	0.21	0.21	0.21	0.15	0.22	0.19
Relative Performance	Bandwidth				Throughput				Latency			
	A	B	C	D	A	B	C	D	A	B	C	D
Array A	0.01	0.14	0.13	0.11	0.01	0.11	0.26	0.16	0.01	0.19	0.19	0.12
Array B	0.11	0.01	0.14	0.10	0.12	0.01	0.15	0.13	0.12	0.01	0.18	0.12
Array C	0.15	0.13	0.01	0.13	0.15	0.13	0.01	0.15	0.15	0.20	0.01	0.18
Array D	0.11	0.09	0.14	0.01	0.14	0.11	0.19	0.01	0.11	0.10	0.19	0.01
Relative Fitness	Bandwidth				Throughput				Latency			
	A	B	C	D	A	B	C	D	A	B	C	D
Array A	0.0	0.09	0.14	0.10	0.0	0.07	0.16	0.10	0.0	0.14	0.12	0.13
Array B	0.10	0.0	0.15	0.10	0.10	0.0	0.12	0.09	0.13	0.0	0.15	0.08
Array C	0.09	0.13	0.0	0.12	0.12	0.11	0.0	0.16	0.13	0.17	0.0	0.14
Array D	0.09	0.07	0.15	0.0	0.07	0.07	0.18	0.0	0.10	0.08	0.18	0.0

Table S.3: Median relative error

Model	Overall	Bandwidth	Throughput	Latency
Absolute ($i = j$)	0.28	0.24	0.26	0.33
Absolute	0.29	0.25	0.27	0.35
Relative	0.29	0.23	0.30	0.33
Relative Performance	0.22	0.19	0.22	0.24
Relative Fitness	0.18	0.17	0.19	0.20

Pairwise				
Absolute	Array A	Array B	Array C	Array D
Array A	0.25	0.32	0.35	0.29
Array B	0.26	0.28	0.33	0.28
Array C	0.27	0.29	0.30	0.30
Array D	0.25	0.27	0.34	0.28
Relative	Array A	Array B	Array C	Array D
Array A	0.25	0.24	0.32	0.27
Array B	0.28	0.28	0.33	0.27
Array C	0.27	0.26	0.30	0.36
Array D	0.28	0.28	0.27	0.28
Relative Performance	Array A	Array B	Array C	Array D
Array A	0.02	0.23	0.27	0.20
Array B	0.18	0.02	0.25	0.20
Array C	0.20	0.22	0.02	0.25
Array D	0.16	0.17	0.25	0.02
Relative Fitness	Array A	Array B	Array C	Array D
Array A	0.0	0.13	0.23	0.18
Array B	0.15	0.0	0.20	0.17
Array C	0.19	0.23	0.0	0.24
Array D	0.14	0.13	0.23	0.0

	Bandwidth				Throughput				Latency			
	A	B	C	D	A	B	C	D	A	B	C	D
Absolute												
Array A	0.25	0.20	0.32	0.25	0.27	0.23	0.27	0.32	0.24	0.52	0.45	0.30
Array B	0.25	0.20	0.32	0.22	0.29	0.21	0.26	0.32	0.23	0.44	0.40	0.30
Array C	0.28	0.20	0.26	0.27	0.27	0.25	0.27	0.31	0.25	0.41	0.36	0.33
Array D	0.23	0.21	0.31	0.25	0.27	0.21	0.28	0.30	0.24	0.38	0.42	0.28
Relative	Bandwidth				Throughput				Latency			
Array A	0.25	0.22	0.27	0.22	0.27	0.18	0.30	0.29	0.24	0.34	0.39	0.31
Array B	0.27	0.20	0.26	0.23	0.30	0.21	0.33	0.29	0.28	0.44	0.42	0.28
Array C	0.19	0.21	0.26	0.24	0.34	0.22	0.27	0.44	0.29	0.36	0.36	0.40
Array D	0.25	0.21	0.24	0.25	0.32	0.30	0.27	0.30	0.28	0.35	0.30	0.28
Relative Performance	Bandwidth				Throughput				Latency			
Array A	0.01	0.18	0.26	0.16	0.02	0.16	0.32	0.25	0.02	0.35	0.24	0.18
Array B	0.15	0.01	0.22	0.19	0.22	0.01	0.22	0.24	0.18	0.03	0.32	0.16
Array C	0.19	0.19	0.02	0.20	0.22	0.17	0.01	0.27	0.19	0.30	0.03	0.26
Array D	0.13	0.13	0.24	0.01	0.19	0.14	0.21	0.01	0.17	0.25	0.30	0.04
Relative Fitness	Bandwidth				Throughput				Latency			
Array A	0.0	0.12	0.23	0.14	0.0	0.10	0.23	0.17	0.0	0.18	0.24	0.23
Array B	0.12	0.0	0.19	0.13	0.15	0.0	0.19	0.23	0.17	0.0	0.22	0.14
Array C	0.14	0.23	0.0	0.25	0.22	0.23	0.0	0.26	0.22	0.23	0.0	0.21
Array D	0.12	0.11	0.21	0.0	0.14	0.12	0.22	0.0	0.16	0.16	0.25	0.0

Table S.4: Mean relative error

Appendix T

WorkloadMix model testing on FitnessFS samples

Application	Samples	Iters	First sample	Last sample
FS (fs)	200	3	100	199
Total used	100			

Table T.1: Multiple testing samples are collected. Each sample is run for multiple iterations in order to calculate the variance across runs.

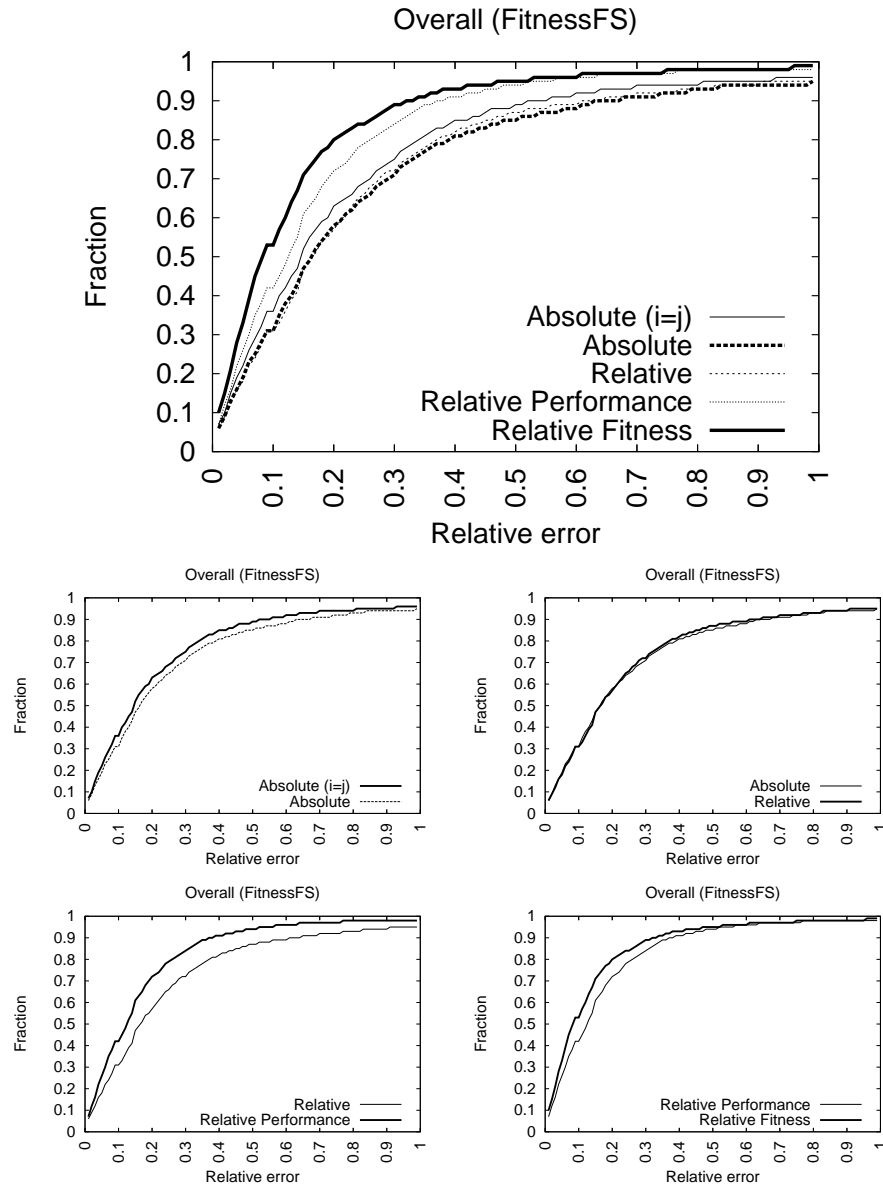

Figure T.1: The cumulative distribution of relative error over all pairwise predictions.

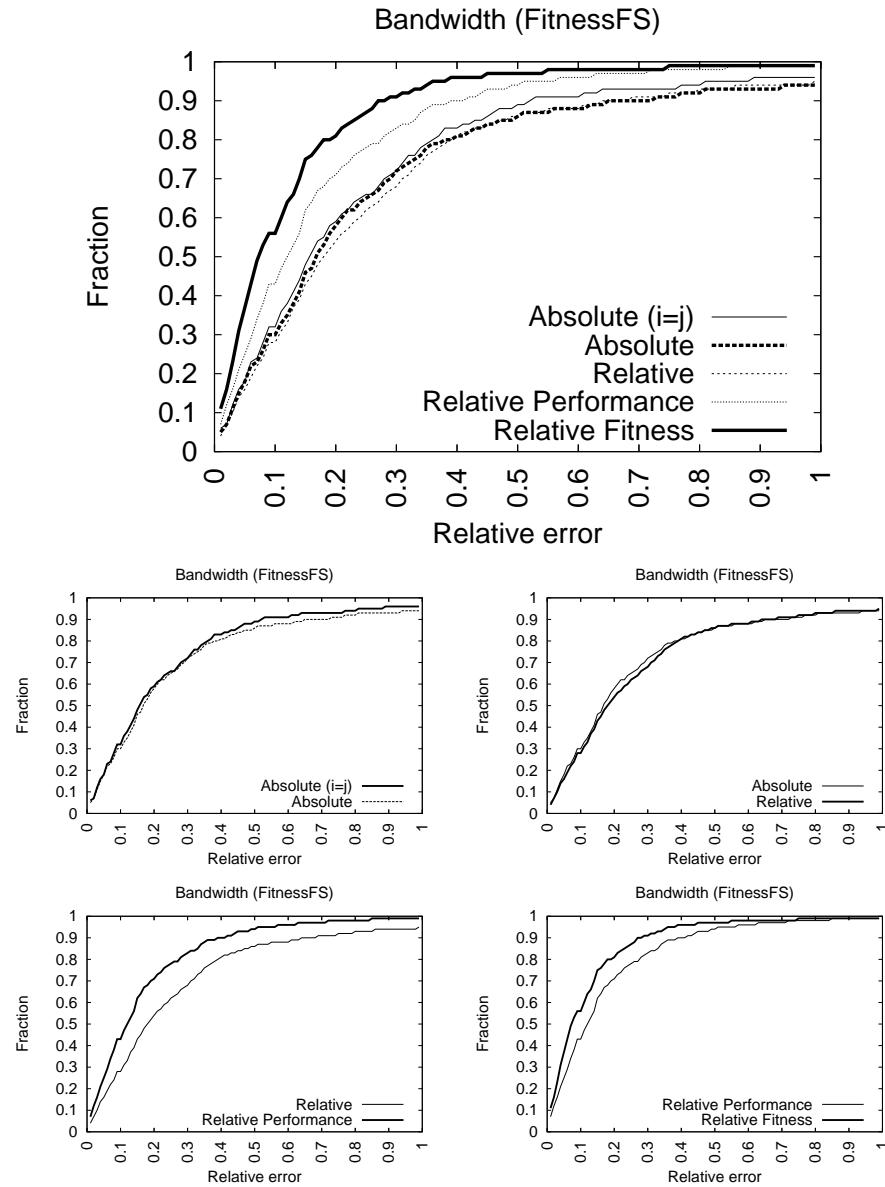

Figure T.2: The cumulative distribution of relative error over all pairwise predictions.

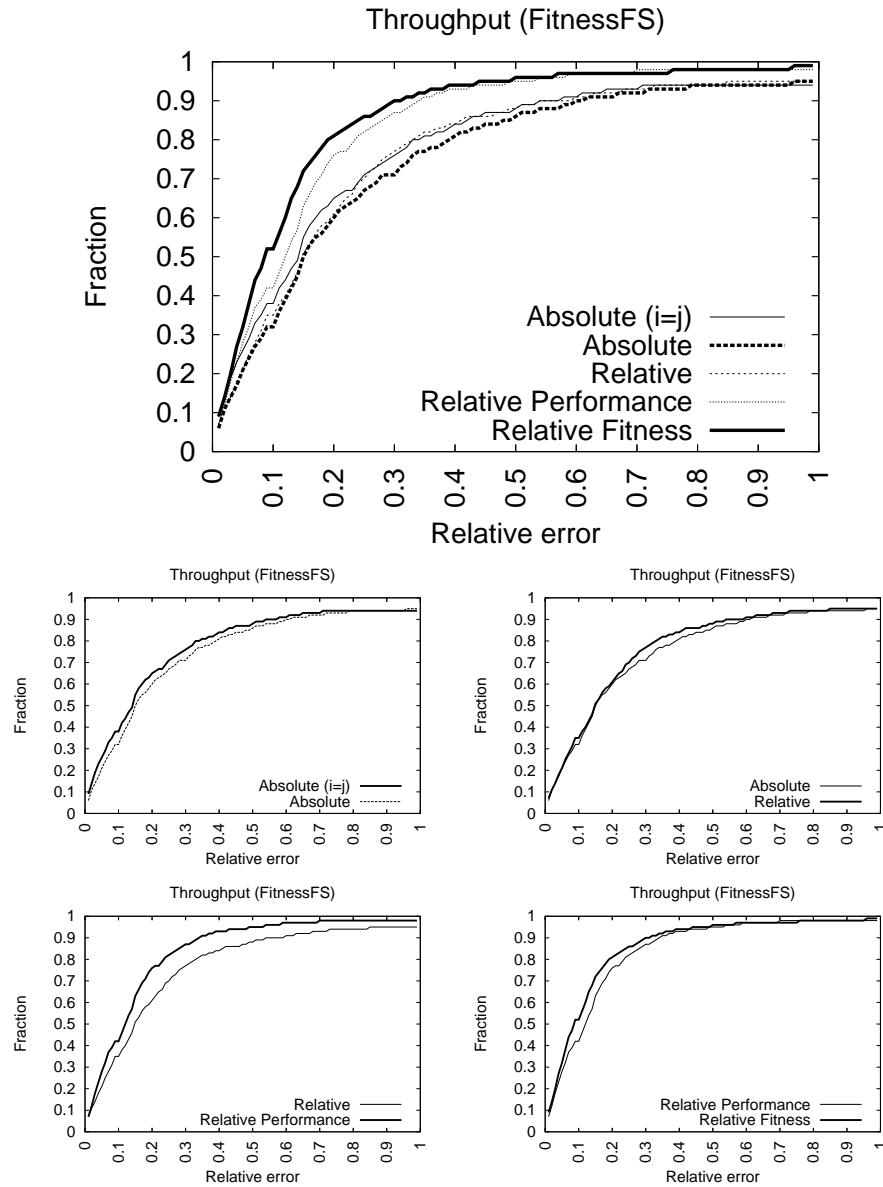

Figure T.3: The cumulative distribution of relative error over all pairwise predictions.

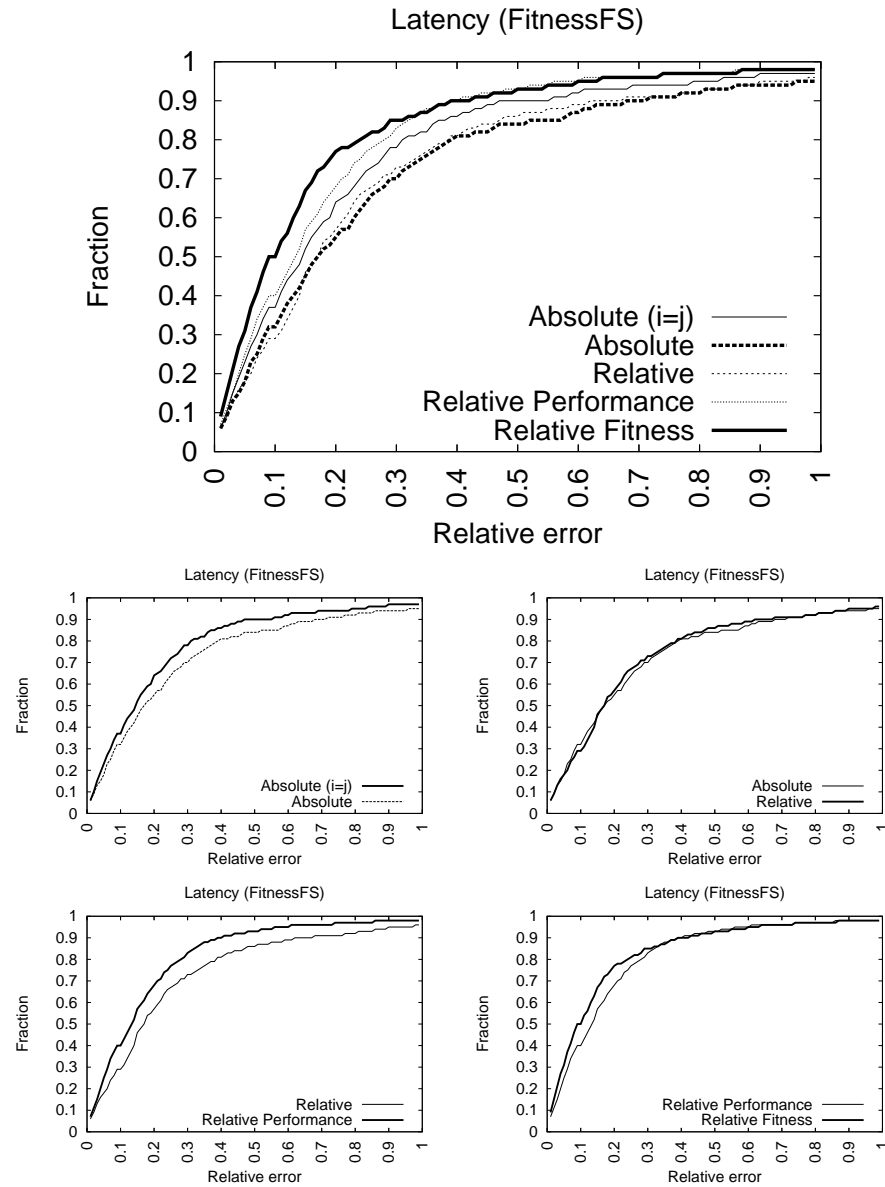

Figure T.4: The cumulative distribution of relative error over all pairwise predictions.

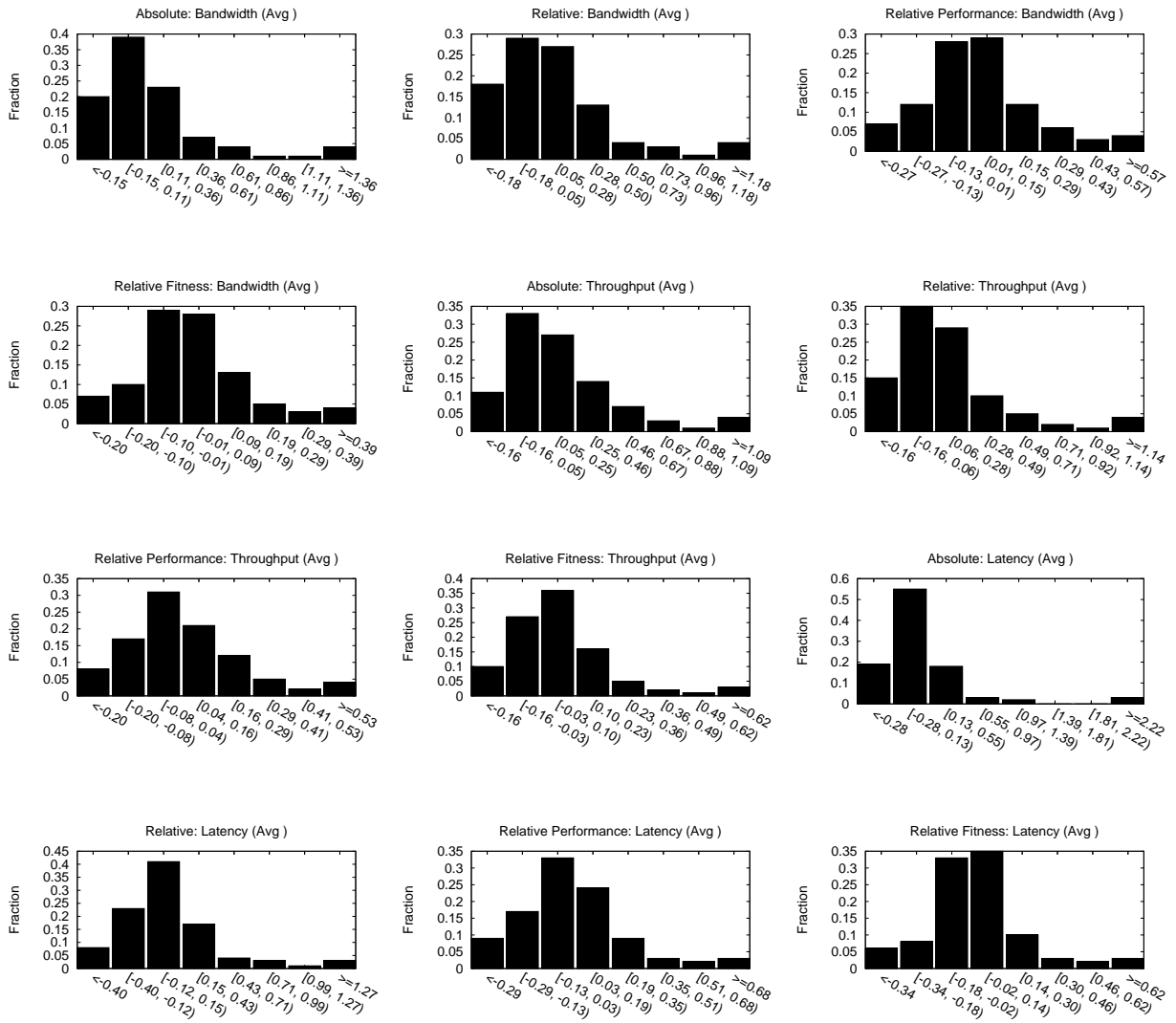

Figure T.5: The probability distribution of relative error over all pairwise predictions.

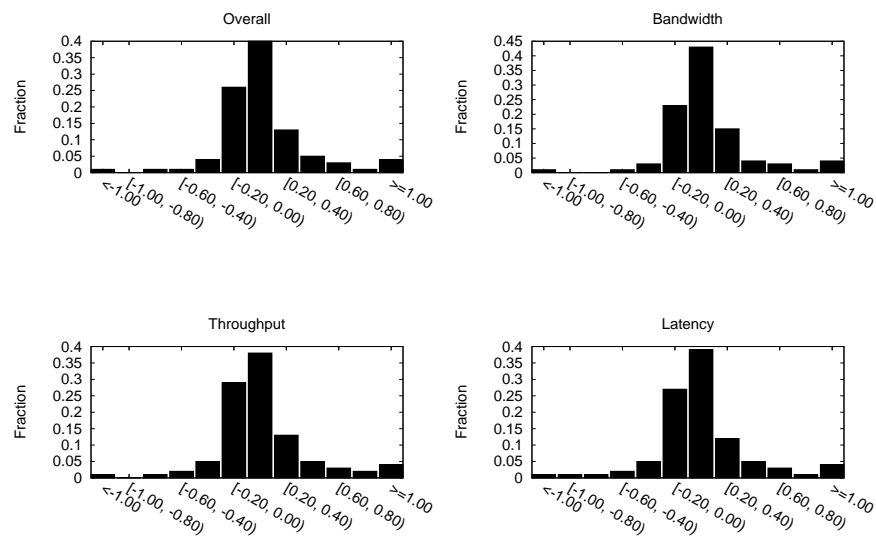

Figure T.6: Probability distributions of the *difference* in the absolute value of the relative error ($(\frac{|\text{predicted value} - \text{measured value}|}{\text{measured value}})$) between the absolute and relative fitness models, over all predictions. The x axis represent the amount by which relative error is reduced. Negative values indicate an increase in error.

Bandwidth					
Pair	AM($i=j$) vs. AM	AM vs. RM	RM vs. RM'	RM' vs. RF	AM vs. RF
A → B	18 / 9 / 71	32 / 34 / 32	28 / 61 / 9	36 / 54 / 8	26 / 69 / 3
A → C	21 / 10 / 67	53 / 38 / 7	31 / 62 / 5	34 / 58 / 6	28 / 65 / 5
A → D	17 / 20 / 61	46 / 28 / 24	27 / 62 / 9	33 / 61 / 4	31 / 65 / 2
B → A	8 / 8 / 82	35 / 45 / 18	36 / 49 / 13	24 / 62 / 12	16 / 76 / 6
B → C	12 / 11 / 75	54 / 32 / 12	26 / 66 / 6	36 / 55 / 7	35 / 59 / 4
B → D	10 / 17 / 71	50 / 32 / 16	31 / 60 / 7	39 / 55 / 4	34 / 59 / 5
C → A	15 / 7 / 76	34 / 40 / 24	36 / 52 / 10	31 / 64 / 3	19 / 77 / 2
C → B	16 / 10 / 72	49 / 37 / 12	43 / 48 / 7	36 / 55 / 7	34 / 58 / 6
C → D	16 / 19 / 63	36 / 38 / 24	34 / 55 / 9	35 / 58 / 5	32 / 58 / 8
D → A	20 / 5 / 73	32 / 37 / 29	19 / 70 / 9	25 / 60 / 13	15 / 79 / 4
D → B	22 / 6 / 70	38 / 44 / 16	26 / 62 / 10	31 / 56 / 11	17 / 71 / 10
D → C	20 / 6 / 72	45 / 42 / 11	27 / 63 / 8	35 / 54 / 9	23 / 70 / 5
Totals	nan% nan% nan%	100% 0% 0%	100% 0% 0%	100% 0% 0%	100% 0% 0%
Throughput					
Pair	AM($i=j$) vs. AM	AM vs. RM	RM vs. RM'	RM' vs. RF	AM vs. RF
A → B	9 / 14 / 75	43 / 26 / 29	30 / 54 / 14	34 / 49 / 15	37 / 51 / 10
A → C	22 / 17 / 59	39 / 54 / 5	64 / 34 / 0	32 / 63 / 3	38 / 58 / 2
A → D	13 / 3 / 82	36 / 58 / 4	44 / 50 / 4	26 / 61 / 11	26 / 70 / 2
B → A	37 / 10 / 51	46 / 48 / 4	25 / 64 / 9	48 / 41 / 9	26 / 64 / 8
B → C	7 / 8 / 83	47 / 35 / 16	35 / 52 / 11	43 / 50 / 5	39 / 49 / 10
B → D	4 / 7 / 87	29 / 49 / 20	41 / 55 / 2	41 / 53 / 4	32 / 61 / 5
C → A	48 / 10 / 40	42 / 51 / 5	26 / 56 / 16	37 / 48 / 13	27 / 68 / 3
C → B	12 / 5 / 81	56 / 40 / 2	28 / 67 / 3	48 / 40 / 10	42 / 48 / 8
C → D	10 / 7 / 81	46 / 43 / 9	46 / 49 / 3	40 / 56 / 2	29 / 62 / 7
D → A	41 / 12 / 45	41 / 49 / 8	38 / 48 / 12	35 / 55 / 8	21 / 71 / 6
D → B	15 / 10 / 73	35 / 37 / 26	33 / 54 / 11	38 / 52 / 8	32 / 59 / 7
D → C	10 / 7 / 81	30 / 42 / 26	45 / 50 / 3	48 / 44 / 6	45 / 48 / 5
Totals	nan% nan% nan%	100% 0% 0%	100% 0% 0%	100% 0% 0%	100% 0% 0%
Latency					
Pair	AM($i=j$) vs. AM	AM vs. RM	RM vs. RM'	RM' vs. RF	AM vs. RF
A → B	27 / 15 / 56	39 / 52 / 7	39 / 57 / 2	38 / 55 / 5	32 / 62 / 4
A → C	31 / 8 / 59	38 / 45 / 15	31 / 57 / 10	47 / 45 / 6	41 / 53 / 4
A → D	10 / 7 / 81	39 / 33 / 26	33 / 57 / 8	40 / 52 / 6	34 / 58 / 6
B → A	22 / 8 / 68	32 / 40 / 26	42 / 45 / 11	36 / 59 / 3	25 / 66 / 7
B → C	16 / 6 / 76	61 / 29 / 8	30 / 64 / 4	44 / 47 / 7	45 / 49 / 4
B → D	5 / 4 / 89	30 / 46 / 22	30 / 53 / 15	40 / 48 / 10	28 / 66 / 4
C → A	27 / 8 / 63	39 / 32 / 27	31 / 50 / 17	35 / 57 / 6	25 / 63 / 10
C → B	21 / 7 / 70	44 / 38 / 16	39 / 42 / 17	35 / 56 / 7	26 / 68 / 4
C → D	5 / 4 / 89	27 / 30 / 41	37 / 37 / 24	44 / 49 / 5	39 / 54 / 5
D → A	26 / 8 / 64	40 / 44 / 14	33 / 62 / 3	39 / 54 / 5	26 / 68 / 4
D → B	20 / 7 / 71	45 / 42 / 11	22 / 66 / 10	36 / 59 / 3	28 / 64 / 6
D → C	19 / 9 / 70	39 / 42 / 17	41 / 48 / 9	33 / 59 / 6	33 / 59 / 6
Totals	nan% nan% nan%	100% 0% 0%	100% 0% 0%	100% 0% 0%	100% 0% 0%

Table T.2: Models are compared across all pairwise predictions. For each prediction, a score of 1 is assigned to the model with the lowest accuracy. If the accuracy of two models is within 0.01, a score of 1 goes to the tie category (3rd number shown). Hypotheses are tested in turn. Specifically, idealized absolute models ($i = j$) are compared against in-practice absolute models ($i \neq j$), relative models are compared to absolute models (AM vs. RM), relative models that use performance are compared to those that do not (RM vs. RM'), and relative fitness models are compared to relative models that use performance (RM' vs. RF). In addition, relative fitness models are compared directly to absolute models (AM vs. RF).

Model	Overall	Bandwidth	Throughput	Latency
Absolute ($i = j$)	0.15	0.16	0.14	0.14
Absolute	0.17	0.17	0.16	0.17
Relative	0.17	0.18	0.15	0.17
Relative Performance	0.12	0.12	0.11	0.13
Relative Fitness	0.09	0.08	0.09	0.10

Pairwise				
Absolute	Array A	Array B	Array C	Array D
Array A	0.14	0.13	0.17	0.18
Array B	0.19	0.12	0.16	0.18
Array C	0.21	0.14	0.14	0.19
Array D	0.22	0.14	0.16	0.18
Relative	Array A	Array B	Array C	Array D
Array A	0.14	0.13	0.17	0.18
Array B	0.16	0.12	0.21	0.17
Array C	0.18	0.17	0.14	0.18
Array D	0.17	0.16	0.16	0.18
Relative Performance	Array A	Array B	Array C	Array D
Array A	0.01	0.10	0.15	0.12
Array B	0.11	0.01	0.14	0.11
Array C	0.13	0.13	0.01	0.14
Array D	0.11	0.09	0.12	0.01
Relative Fitness	Array A	Array B	Array C	Array D
Array A	0.0	0.07	0.10	0.09
Array B	0.08	0.0	0.11	0.09
Array C	0.08	0.09	0.0	0.11
Array D	0.08	0.06	0.11	0.0

	Bandwidth				Throughput				Latency			
	A	B	C	D	A	B	C	D	A	B	C	D
Absolute												
Array A	0.15	0.14	0.18	0.18	0.13	0.10	0.13	0.27	0.16	0.14	0.20	0.16
Array B	0.15	0.12	0.17	0.18	0.15	0.10	0.13	0.21	0.23	0.13	0.14	0.16
Array C	0.19	0.15	0.17	0.20	0.20	0.12	0.14	0.21	0.23	0.17	0.11	0.16
Array D	0.21	0.16	0.19	0.21	0.20	0.12	0.15	0.19	0.23	0.17	0.12	0.16
Relative	A	B	C	D	A	B	C	D	A	B	C	D
Array A	0.15	0.14	0.23	0.18	0.13	0.11	0.12	0.18	0.16	0.14	0.16	0.17
Array B	0.16	0.12	0.21	0.18	0.15	0.10	0.18	0.17	0.16	0.13	0.30	0.16
Array C	0.17	0.18	0.17	0.18	0.15	0.18	0.14	0.24	0.20	0.15	0.11	0.16
Array D	0.22	0.18	0.19	0.21	0.12	0.12	0.13	0.19	0.18	0.18	0.13	0.16
Relative Performance	A	B	C	D	A	B	C	D	A	B	C	D
Array A	0.01	0.08	0.17	0.10	0.01	0.09	0.16	0.17	0.01	0.12	0.12	0.11
Array B	0.12	0.01	0.12	0.10	0.07	0.01	0.14	0.13	0.19	0.01	0.13	0.10
Array C	0.11	0.14	0.01	0.15	0.12	0.10	0.01	0.14	0.17	0.15	0.01	0.13
Array D	0.11	0.09	0.12	0.01	0.11	0.08	0.10	0.01	0.12	0.10	0.13	0.01
Relative Fitness	A	B	C	D	A	B	C	D	A	B	C	D
Array A	0.0	0.06	0.09	0.08	0.0	0.06	0.09	0.10	0.0	0.09	0.11	0.08
Array B	0.06	0.0	0.12	0.08	0.07	0.0	0.09	0.11	0.11	0.0	0.12	0.08
Array C	0.07	0.09	0.0	0.11	0.07	0.10	0.0	0.11	0.09	0.07	0.0	0.11
Array D	0.07	0.06	0.10	0.0	0.08	0.06	0.12	0.0	0.10	0.08	0.09	0.0

Table T.3: Median relative error

Model	Overall	Bandwidth	Throughput	Latency
Absolute ($i = j$)	0.28	0.27	0.27	0.30
Absolute	0.36	0.31	0.30	0.48
Relative	0.32	0.30	0.29	0.36
Relative Performance	0.19	0.18	0.17	0.22
Relative Fitness	0.16	0.13	0.15	0.20

Pairwise				
Absolute	Array A	Array B	Array C	Array D
Array A	0.24	0.56	0.34	0.41
Array B	0.32	0.28	0.27	0.30
Array C	0.38	0.28	0.26	0.37
Array D	0.37	0.50	0.27	0.33
Relative	Array A	Array B	Array C	Array D
Array A	0.24	0.27	0.26	0.33
Array B	0.26	0.28	0.33	0.29
Array C	0.29	0.29	0.26	0.38
Array D	0.35	0.41	0.34	0.33
Relative Performance	Array A	Array B	Array C	Array D
Array A	0.01	0.17	0.21	0.19
Array B	0.19	0.01	0.23	0.18
Array C	0.20	0.20	0.02	0.20
Array D	0.15	0.21	0.19	0.01
Relative Fitness	Array A	Array B	Array C	Array D
Array A	0.0	0.13	0.17	0.13
Array B	0.14	0.0	0.19	0.16
Array C	0.14	0.18	0.0	0.18
Array D	0.11	0.24	0.15	0.0

	Bandwidth				Throughput				Latency			
	A	B	C	D	A	B	C	D	A	B	C	D
Absolute												
Array A	0.32	0.27	0.27	0.23	0.22	0.15	0.32	0.40	0.19	1.25	0.44	0.59
Array B	0.40	0.26	0.24	0.21	0.29	0.16	0.30	0.35	0.26	0.43	0.28	0.33
Array C	0.51	0.26	0.26	0.24	0.33	0.18	0.33	0.40	0.29	0.41	0.20	0.47
Array D	0.53	0.29	0.28	0.25	0.30	0.23	0.29	0.36	0.27	0.99	0.24	0.38
Relative	Bandwidth				Throughput				Latency			
	A	B	C	D	A	B	C	D	A	B	C	D
Array A	0.32	0.25	0.31	0.29	0.22	0.20	0.20	0.39	0.19	0.37	0.27	0.30
Array B	0.29	0.26	0.29	0.26	0.29	0.16	0.30	0.33	0.21	0.43	0.40	0.27
Array C	0.27	0.28	0.26	0.25	0.27	0.24	0.33	0.53	0.34	0.35	0.20	0.37
Array D	0.51	0.23	0.40	0.25	0.25	0.26	0.21	0.36	0.29	0.74	0.41	0.38
Relative Performance	Bandwidth				Throughput				Latency			
	A	B	C	D	A	B	C	D	A	B	C	D
Array A	0.01	0.14	0.20	0.17	0.01	0.14	0.23	0.24	0.01	0.23	0.19	0.16
Array B	0.17	0.01	0.21	0.20	0.15	0.01	0.22	0.18	0.25	0.02	0.26	0.15
Array C	0.19	0.21	0.02	0.20	0.16	0.14	0.01	0.23	0.24	0.26	0.03	0.16
Array D	0.13	0.13	0.19	0.01	0.12	0.12	0.16	0.01	0.20	0.38	0.21	0.01
Relative Fitness	Bandwidth				Throughput				Latency			
	A	B	C	D	A	B	C	D	A	B	C	D
Array A	0.0	0.09	0.15	0.11	0.0	0.10	0.15	0.12	0.0	0.19	0.22	0.15
Array B	0.11	0.0	0.19	0.12	0.16	0.0	0.14	0.21	0.16	0.0	0.25	0.15
Array C	0.12	0.18	0.0	0.17	0.14	0.17	0.0	0.21	0.17	0.20	0.0	0.17
Array D	0.09	0.11	0.13	0.0	0.09	0.13	0.15	0.0	0.14	0.49	0.16	0.0

Table T.4: Mean relative error

Appendix U

WorkloadMix model testing on FitnessCache samples

Application	Samples	Iters	First sample	Last sample
Cache (cache)	70	3	35	69
Total used	35			

Table U.1: Multiple testing samples are collected. Each sample is run for multiple iterations in order to calculate the variance across runs.

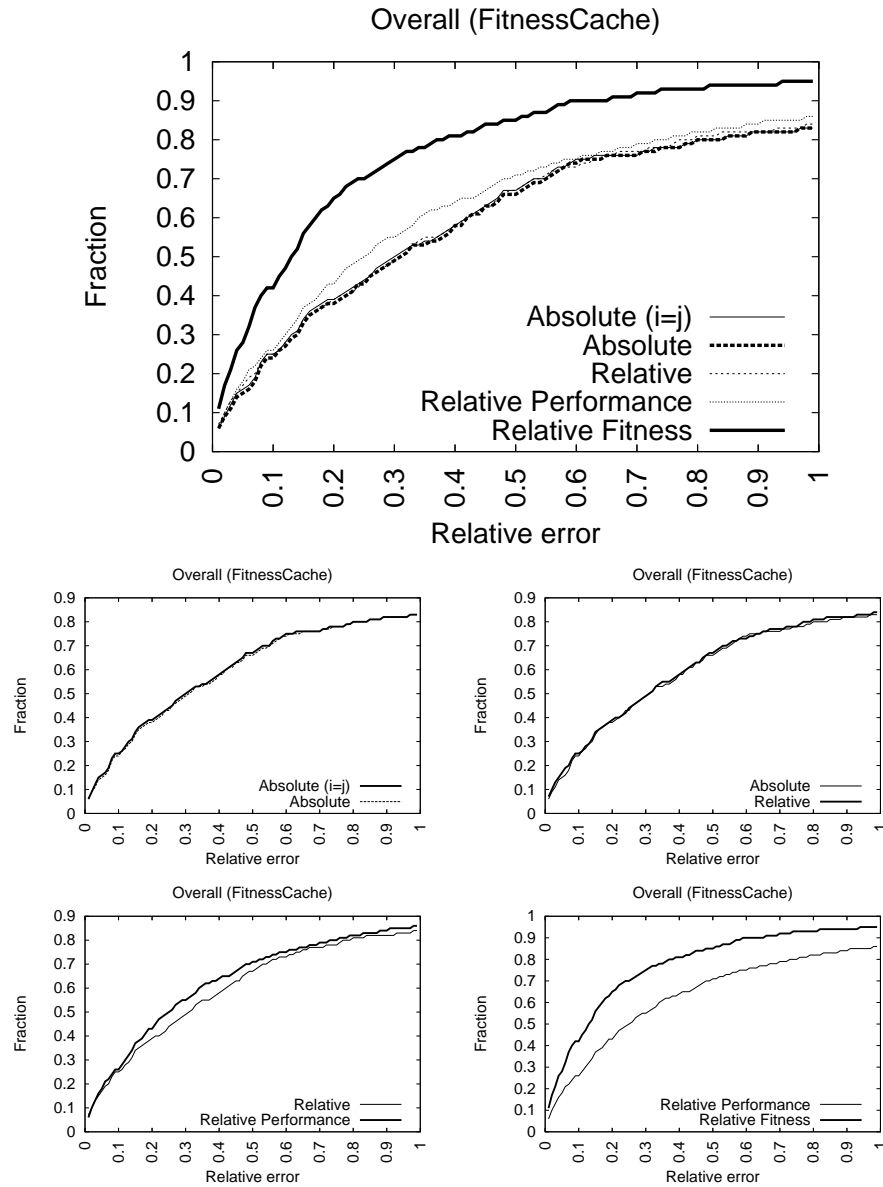

Figure U.1: The cumulative distribution of relative error over all pairwise predictions.

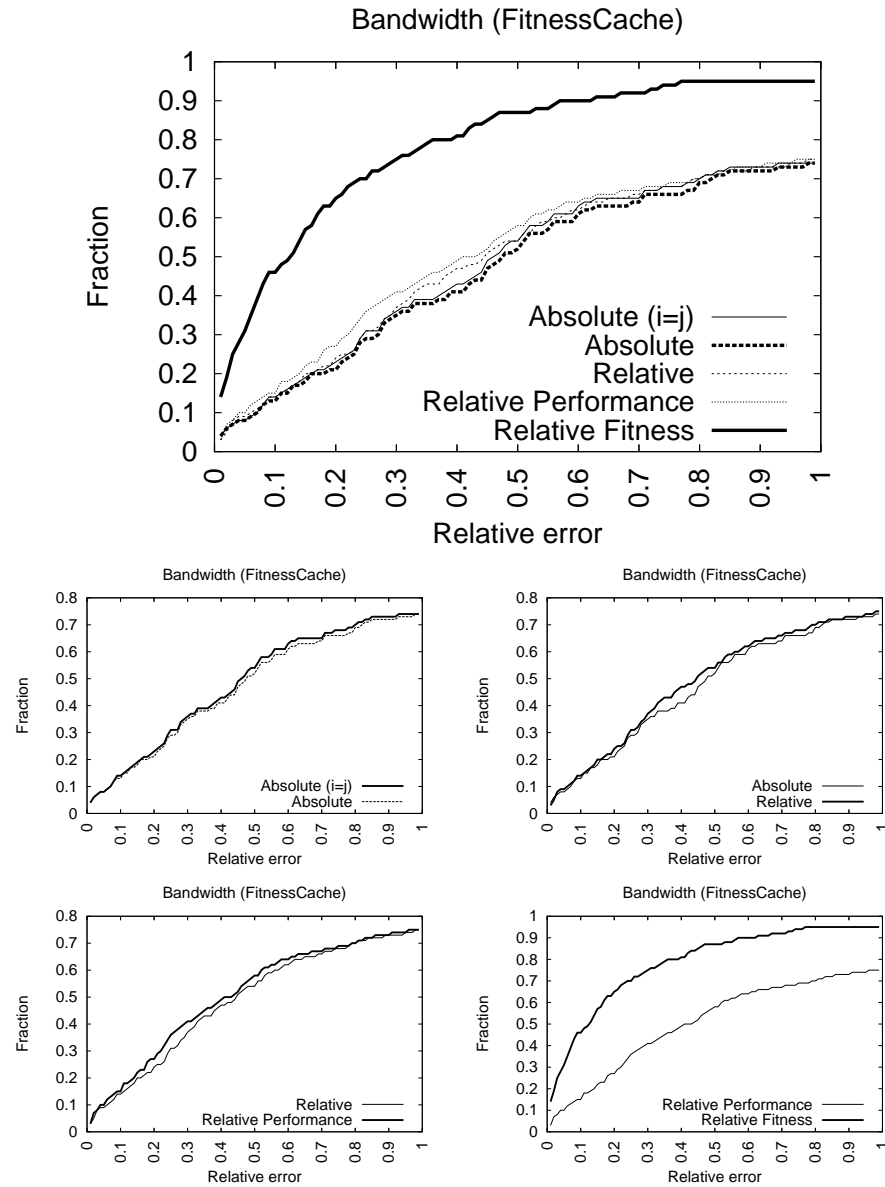

Figure U.2: The cumulative distribution of relative error over all pairwise predictions.

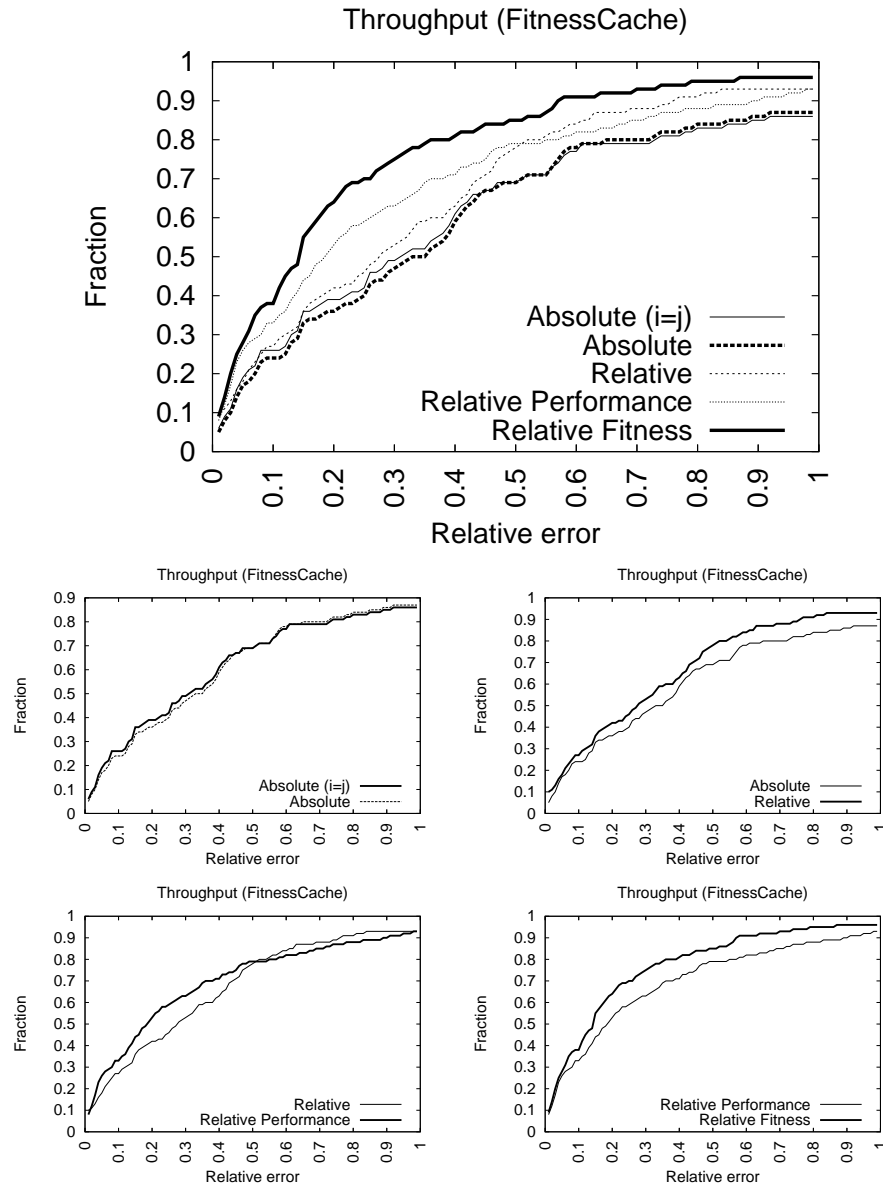

Figure U.3: The cumulative distribution of relative error over all pairwise predictions.

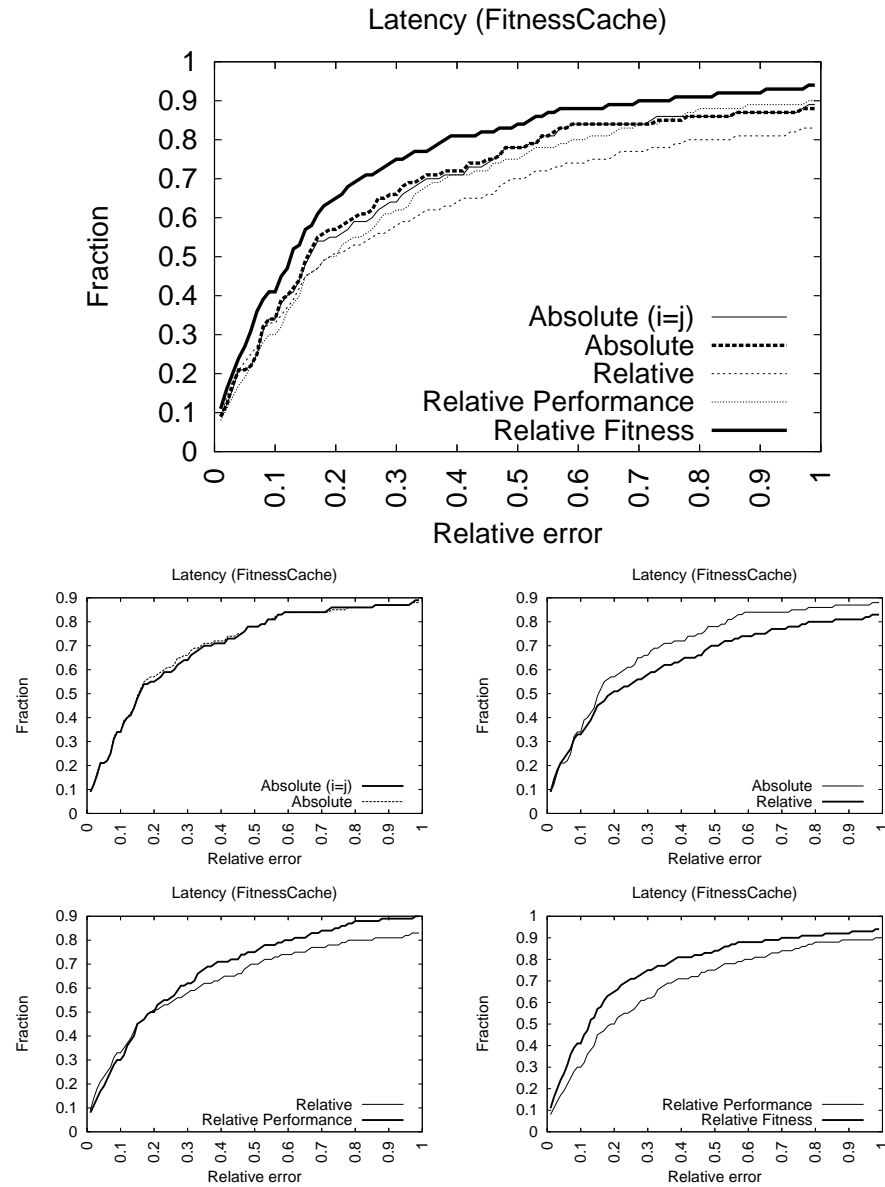

Figure U.4: The cumulative distribution of relative error over all pairwise predictions.

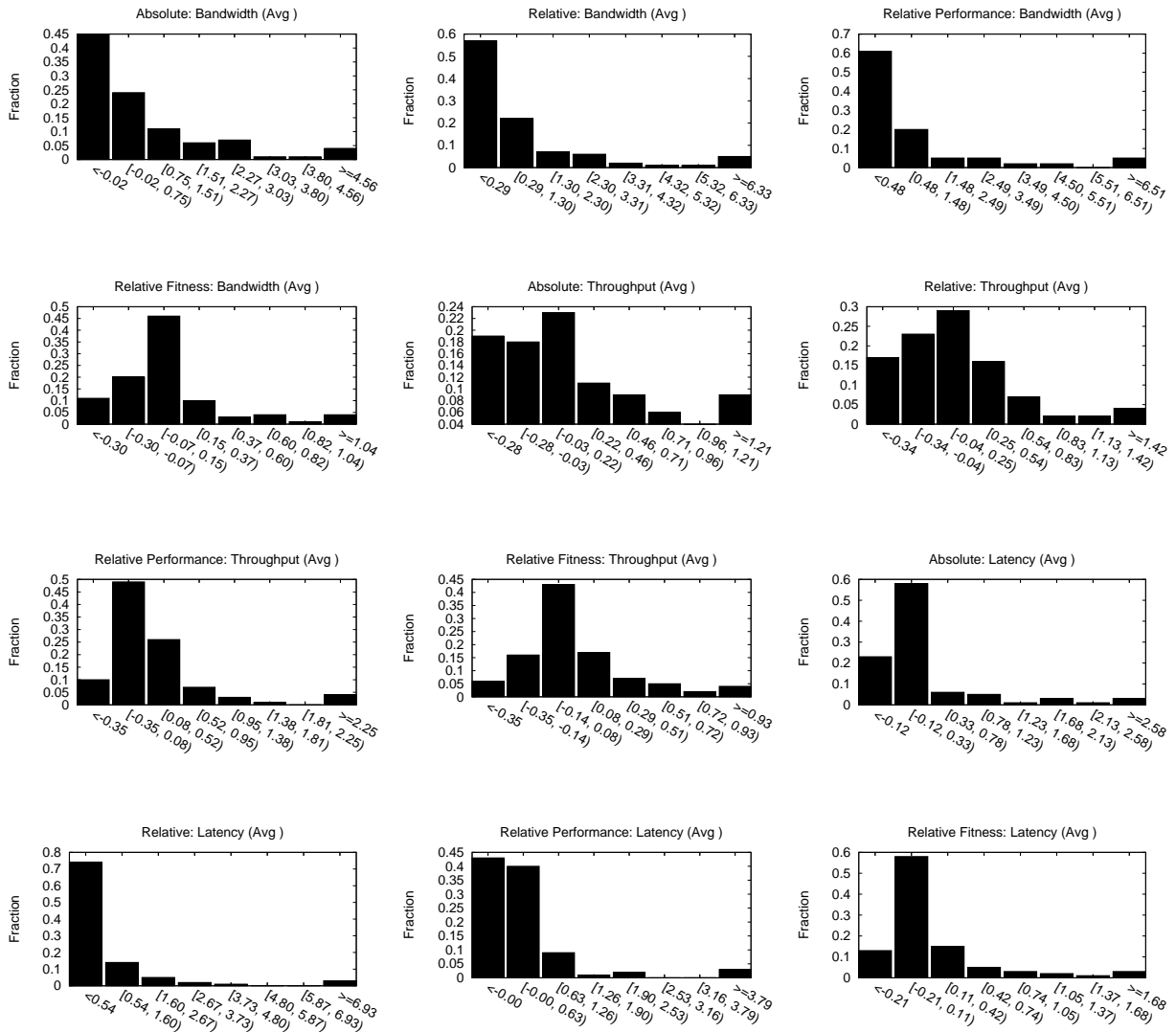

Figure U.5: The probability distribution of relative error over all pairwise predictions.

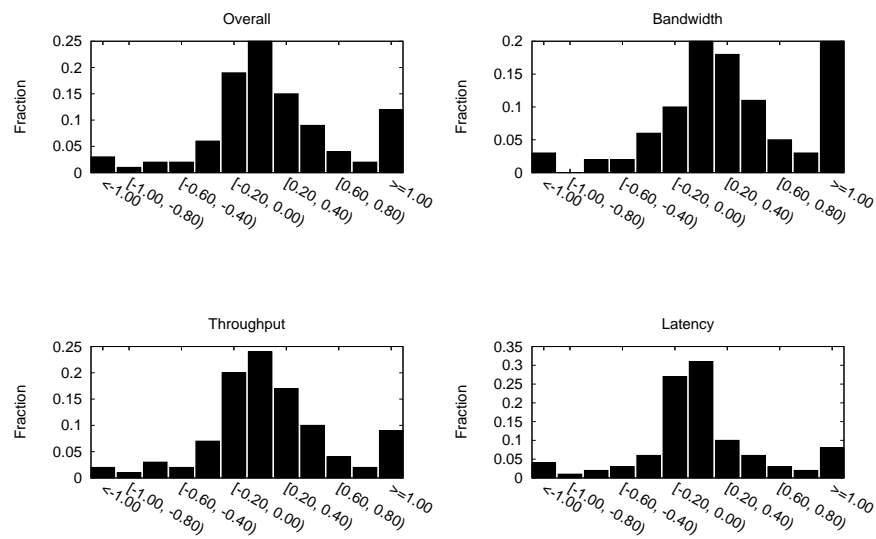

Figure U.6: Probability distributions of the *difference* in the absolute value of the relative error ($|\frac{\text{predicted value} - \text{measured value}}{\text{measured value}}|$) between the absolute and relative fitness models, over all predictions. The x axis represent the amount by which relative error is reduced. Negative values indicate an increase in error.

Bandwidth					
Pair	AM($i=j$) vs. AM	AM vs. RM	RM vs. RM'	RM' vs. RF	AM vs. RF
A → B	0 / 0 / 33	17 / 7 / 9	12 / 12 / 9	9 / 24 / 0	7 / 26 / 0
A → C	0 / 0 / 33	9 / 18 / 6	26 / 5 / 2	5 / 28 / 0	12 / 20 / 1
A → D	1 / 0 / 32	14 / 8 / 11	10 / 20 / 3	11 / 21 / 1	9 / 23 / 1
B → A	1 / 0 / 32	8 / 15 / 10	11 / 22 / 0	8 / 24 / 1	5 / 28 / 0
B → C	0 / 0 / 33	9 / 12 / 12	11 / 10 / 12	12 / 19 / 2	9 / 23 / 1
B → D	1 / 1 / 31	11 / 10 / 12	10 / 13 / 10	9 / 23 / 1	8 / 24 / 1
C → A	1 / 0 / 32	7 / 14 / 12	15 / 18 / 0	8 / 25 / 0	7 / 26 / 0
C → B	2 / 0 / 31	11 / 19 / 3	13 / 18 / 2	8 / 25 / 0	11 / 21 / 1
C → D	1 / 2 / 30	9 / 6 / 18	12 / 19 / 2	11 / 18 / 4	4 / 28 / 1
D → A	1 / 0 / 32	12 / 12 / 9	6 / 27 / 0	5 / 27 / 1	3 / 29 / 1
D → B	1 / 0 / 32	9 / 6 / 18	15 / 16 / 2	4 / 28 / 1	3 / 29 / 1
D → C	0 / 0 / 33	4 / 10 / 19	16 / 13 / 4	8 / 21 / 4	8 / 22 / 3
Totals	nan% nan% nan%	100% 0% 0%	100% 0% 0%	100% 0% 0%	100% 0% 0%
Throughput					
Pair	AM($i=j$) vs. AM	AM vs. RM	RM vs. RM'	RM' vs. RF	AM vs. RF
A → B	2 / 1 / 30	9 / 18 / 6	11 / 18 / 4	10 / 19 / 4	10 / 22 / 1
A → C	0 / 1 / 32	7 / 17 / 9	24 / 9 / 0	10 / 23 / 0	8 / 24 / 1
A → D	0 / 0 / 33	3 / 14 / 16	7 / 16 / 10	17 / 14 / 2	9 / 24 / 0
B → A	0 / 0 / 33	21 / 11 / 1	9 / 17 / 7	18 / 10 / 5	16 / 17 / 0
B → C	0 / 0 / 33	19 / 14 / 0	16 / 17 / 0	12 / 20 / 1	13 / 19 / 1
B → D	0 / 0 / 33	9 / 19 / 5	17 / 15 / 1	10 / 20 / 3	7 / 26 / 0
C → A	2 / 0 / 31	12 / 17 / 4	15 / 11 / 7	11 / 20 / 2	10 / 21 / 2
C → B	3 / 3 / 27	22 / 9 / 2	14 / 19 / 0	21 / 11 / 1	17 / 13 / 3
C → D	0 / 0 / 33	3 / 14 / 16	14 / 16 / 3	9 / 22 / 2	7 / 24 / 2
D → A	3 / 0 / 30	14 / 15 / 4	7 / 24 / 2	15 / 15 / 3	13 / 19 / 1
D → B	2 / 2 / 29	16 / 13 / 4	13 / 18 / 2	12 / 17 / 4	7 / 24 / 2
D → C	0 / 0 / 33	10 / 13 / 10	12 / 15 / 6	13 / 18 / 2	13 / 17 / 3
Totals	nan% nan% nan%	100% 0% 0%	100% 0% 0%	100% 0% 0%	100% 0% 0%
Latency					
Pair	AM($i=j$) vs. AM	AM vs. RM	RM vs. RM'	RM' vs. RF	AM vs. RF
A → B	0 / 1 / 32	12 / 10 / 11	16 / 17 / 0	9 / 24 / 0	11 / 17 / 5
A → C	1 / 0 / 32	17 / 14 / 2	10 / 20 / 3	12 / 20 / 1	9 / 23 / 1
A → D	1 / 0 / 32	9 / 14 / 10	7 / 9 / 17	13 / 14 / 6	13 / 19 / 1
B → A	0 / 1 / 32	8 / 9 / 16	16 / 13 / 4	12 / 21 / 0	15 / 16 / 2
B → C	1 / 0 / 32	26 / 6 / 1	6 / 27 / 0	4 / 29 / 0	8 / 25 / 0
B → D	1 / 0 / 32	10 / 11 / 12	19 / 13 / 1	8 / 22 / 3	9 / 20 / 4
C → A	1 / 1 / 31	6 / 10 / 17	22 / 8 / 3	11 / 22 / 0	15 / 17 / 1
C → B	0 / 4 / 29	9 / 7 / 17	13 / 10 / 10	11 / 19 / 3	14 / 18 / 1
C → D	0 / 0 / 33	3 / 3 / 27	5 / 15 / 13	18 / 13 / 2	15 / 16 / 2
D → A	1 / 1 / 31	11 / 7 / 15	8 / 17 / 8	15 / 16 / 2	13 / 18 / 2
D → B	1 / 5 / 27	12 / 10 / 11	18 / 15 / 0	13 / 14 / 6	19 / 14 / 0
D → C	0 / 0 / 33	14 / 11 / 8	12 / 21 / 0	7 / 25 / 1	13 / 18 / 2
Totals	nan% nan% nan%	100% 0% 0%	100% 0% 0%	100% 0% 0%	100% 0% 0%

Table U.2: Models are compared across all pairwise predictions. For each prediction, a score of 1 is assigned to the model with the lowest accuracy. If the accuracy of two models is within 0.01, a score of 1 goes to the tie category (3rd number shown). Hypotheses are tested in turn. Specifically, idealized absolute models ($i = j$) are compared against in-practice absolute models ($i \neq j$), relative models are compared to absolute models (AM vs. RM), relative models that use performance are compared to those that do not (RM vs. RM'), and relative fitness models are compared to relative models that use performance (RM' vs. RF). In addition, relative fitness models are compared directly to absolute models (AM vs. RF).

Model	Overall	Bandwidth	Throughput	Latency
Absolute ($i = j$)	0.31	0.46	0.31	0.16
Absolute	0.31	0.48	0.33	0.16
Relative	0.31	0.45	0.28	0.19
Relative Performance	0.25	0.41	0.19	0.19
Relative Fitness	0.12	0.12	0.14	0.12

Pairwise				
Absolute	Array A	Array B	Array C	Array D
Array A	0.31	0.23	0.39	0.27
Array B	0.29	0.23	0.39	0.27
Array C	0.32	0.23	0.39	0.27
Array D	0.33	0.23	0.39	0.27
Relative	Array A	Array B	Array C	Array D
Array A	0.31	0.18	0.31	0.29
Array B	0.33	0.23	0.53	0.25
Array C	0.26	0.28	0.39	0.30
Array D	0.33	0.20	0.42	0.27
Relative Performance	Array A	Array B	Array C	Array D
Array A	0.02	0.25	0.47	0.17
Array B	0.21	0.02	0.41	0.18
Array C	0.34	0.25	0.05	0.14
Array D	0.15	0.21	0.36	0.02
Relative Fitness	Array A	Array B	Array C	Array D
Array A	0.0	0.08	0.18	0.12
Array B	0.11	0.0	0.17	0.08
Array C	0.13	0.17	0.0	0.10
Array D	0.09	0.08	0.22	0.0

	Bandwidth				Throughput				Latency			
	A	B	C	D	A	B	C	D	A	B	C	D
Absolute												
Array A	0.55	0.47	0.39	0.42	0.14	0.25	0.39	0.37	0.16	0.11	0.35	0.09
Array B	0.60	0.47	0.39	0.42	0.14	0.19	0.39	0.37	0.13	0.13	0.35	0.09
Array C	0.60	0.50	0.39	0.42	0.24	0.29	0.39	0.37	0.16	0.13	0.35	0.09
Array D	0.60	0.47	0.39	0.37	0.26	0.23	0.39	0.37	0.16	0.13	0.35	0.09
Relative	A	B	C	D	A	B	C	D	A	B	C	D
Array A	0.55	0.52	0.21	0.39	0.14	0.10	0.26	0.28	0.16	0.12	0.66	0.05
Array B	0.43	0.47	0.29	0.45	0.27	0.19	0.43	0.29	0.25	0.13	1.57	0.07
Array C	0.46	0.48	0.39	0.38	0.15	0.41	0.39	0.32	0.19	0.11	0.35	0.09
Array D	0.51	0.50	0.25	0.37	0.23	0.16	0.26	0.37	0.16	0.10	0.53	0.09
Relative Performance	A	B	C	D	A	B	C	D	A	B	C	D
Array A	0.03	0.38	0.63	0.27	0.01	0.09	0.47	0.14	0.02	0.21	0.32	0.06
Array B	0.34	0.03	0.23	0.25	0.09	0.01	0.33	0.18	0.21	0.02	0.67	0.11
Array C	0.51	0.46	0.10	0.18	0.19	0.20	0.02	0.19	0.32	0.13	0.03	0.05
Array D	0.33	0.39	0.36	0.03	0.05	0.12	0.16	0.01	0.12	0.12	0.46	0.01
Relative Fitness	A	B	C	D	A	B	C	D	A	B	C	D
Array A	0.0	0.08	0.17	0.15	0.0	0.10	0.17	0.11	0.0	0.07	0.17	0.09
Array B	0.08	0.0	0.16	0.08	0.10	0.0	0.17	0.14	0.11	0.0	0.12	0.04
Array C	0.21	0.20	0.0	0.13	0.10	0.21	0.0	0.09	0.12	0.11	0.0	0.10
Array D	0.06	0.04	0.11	0.0	0.11	0.05	0.25	0.0	0.10	0.12	0.32	0.0

Table U.3: Median relative error

Model	Overall	Bandwidth	Throughput	Latency
Absolute ($i = j$)	0.63	1.02	0.44	0.42
Absolute	0.75	1.02	0.44	0.80
Relative	0.84	1.25	0.39	0.88
Relative Performance	1.06	1.21	1.38	0.59
Relative Fitness	1.13	1.21	1.86	0.31

Pairwise				
Absolute	Array A	Array B	Array C	Array D
Array A	0.72	0.52	1.29	0.77
Array B	0.70	0.53	1.29	0.75
Array C	0.71	0.54	0.59	0.62
Array D	0.71	0.52	0.59	0.66
Relative	Array A	Array B	Array C	Array D
Array A	0.72	0.49	0.73	0.93
Array B	0.97	0.53	1.97	0.93
Array C	0.64	0.58	0.59	0.62
Array D	0.87	0.57	0.77	0.66
Relative Performance	Array A	Array B	Array C	Array D
Array A	0.13	0.55	1.08	0.81
Array B	0.49	0.12	1.46	0.96
Array C	0.68	2.73	0.19	2.38
Array D	0.46	0.53	0.59	0.29
Relative Fitness	Array A	Array B	Array C	Array D
Array A	0.0	0.18	0.41	0.25
Array B	0.34	0.0	0.28	0.20
Array C	0.49	7.77	0.0	2.88
Array D	0.21	0.18	0.35	0.0

	Bandwidth				Throughput				Latency			
	A	B	C	D	A	B	C	D	A	B	C	D
Absolute												
Array A	1.18	1.02	0.73	1.18	0.35	0.38	0.41	0.59	0.63	0.17	2.73	0.55
Array B	1.19	1.02	0.73	1.12	0.35	0.40	0.41	0.59	0.56	0.17	2.73	0.55
Array C	1.19	1.12	0.73	1.01	0.37	0.37	0.41	0.59	0.58	0.14	0.62	0.25
Array D	1.18	1.05	0.73	1.14	0.38	0.37	0.41	0.59	0.58	0.14	0.62	0.25
Relative	Bandwidth				Throughput				Latency			
Array A	1.18	1.09	0.80	1.54	0.35	0.23	0.34	0.40	0.63	0.16	1.06	0.84
Array B	2.05	1.02	0.86	1.68	0.47	0.40	0.50	0.30	0.38	0.17	4.57	0.82
Array C	1.28	1.13	0.73	1.14	0.20	0.45	0.41	0.39	0.44	0.17	0.62	0.32
Array D	1.71	1.04	0.71	1.14	0.36	0.48	0.58	0.59	0.56	0.19	1.01	0.25
Relative Performance	Bandwidth				Throughput				Latency			
Array A	0.28	1.08	2.07	1.69	0.03	0.32	0.63	0.26	0.09	0.24	0.55	0.48
Array B	0.88	0.26	0.81	1.56	0.19	0.04	0.63	0.94	0.41	0.05	2.94	0.38
Array C	1.21	0.71	0.34	1.66	0.25	7.28	0.09	5.30	0.60	0.20	0.16	0.20
Array D	0.91	1.14	0.81	0.69	0.14	0.21	0.41	0.06	0.32	0.24	0.54	0.11
Relative Fitness	Bandwidth				Throughput				Latency			
Array A	0.0	0.20	0.28	0.27	0.0	0.19	0.26	0.20	0.0	0.16	0.67	0.27
Array B	0.19	0.0	0.27	0.18	0.25	0.0	0.27	0.20	0.58	0.0	0.29	0.22
Array C	1.02	11.41	0.0	0.15	0.17	11.75	0.0	8.34	0.28	0.15	0.0	0.15
Array D	0.15	0.13	0.28	0.0	0.15	0.17	0.37	0.0	0.34	0.24	0.39	0.0

Table U.4: Mean relative error

Appendix V

WorkloadMix model testing on Postmark samples

Application	Samples	Iters	First sample	Last sample
Postmark (phase 1) (pmc)	50	3	25	49
Postmark (phase 2) (pmt)	50	3	25	49
Total used	50			

Table V.1: Multiple testing samples are collected. Each sample is run for multiple iterations in order to calculate the variance across runs.

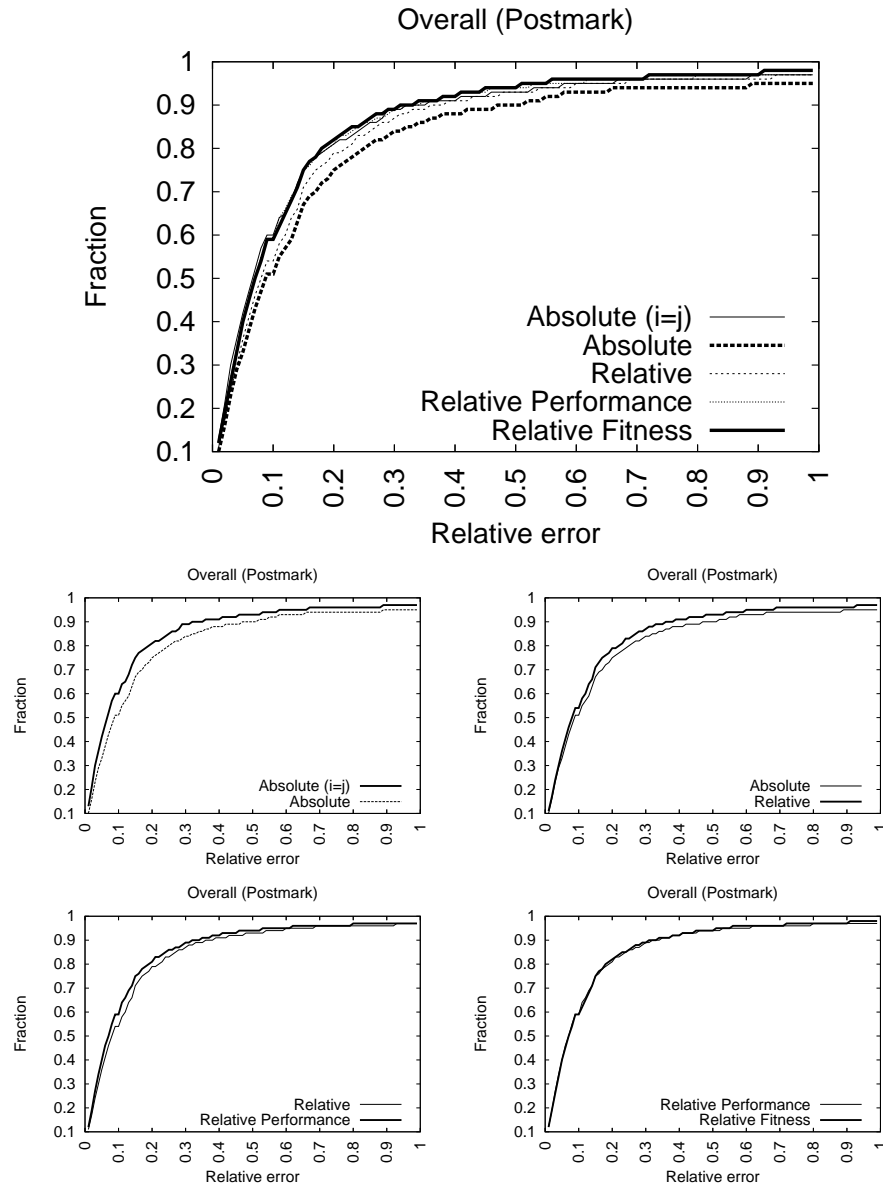

Figure V.1: The cumulative distribution of relative error over all pairwise predictions.

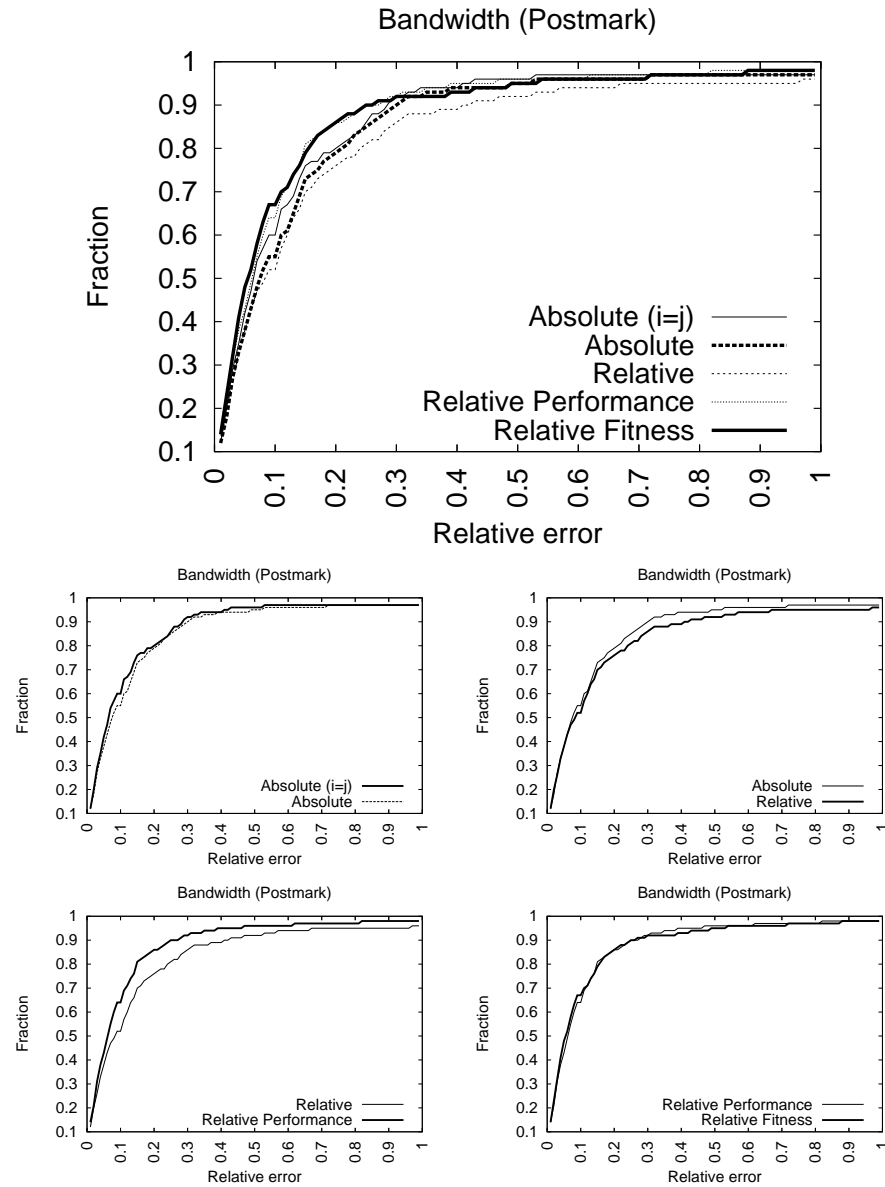

Figure V.2: The cumulative distribution of relative error over all pairwise predictions.

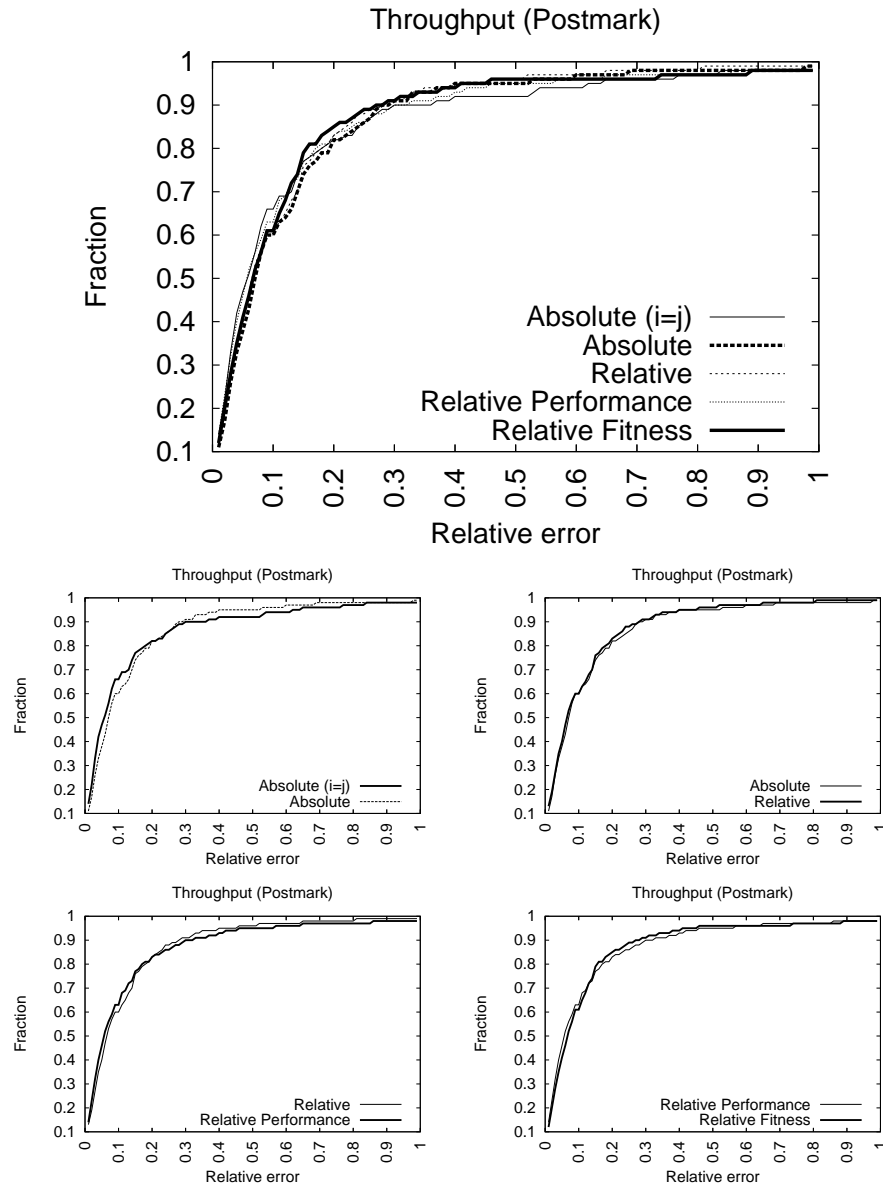

Figure V.3: The cumulative distribution of relative error over all pairwise predictions.

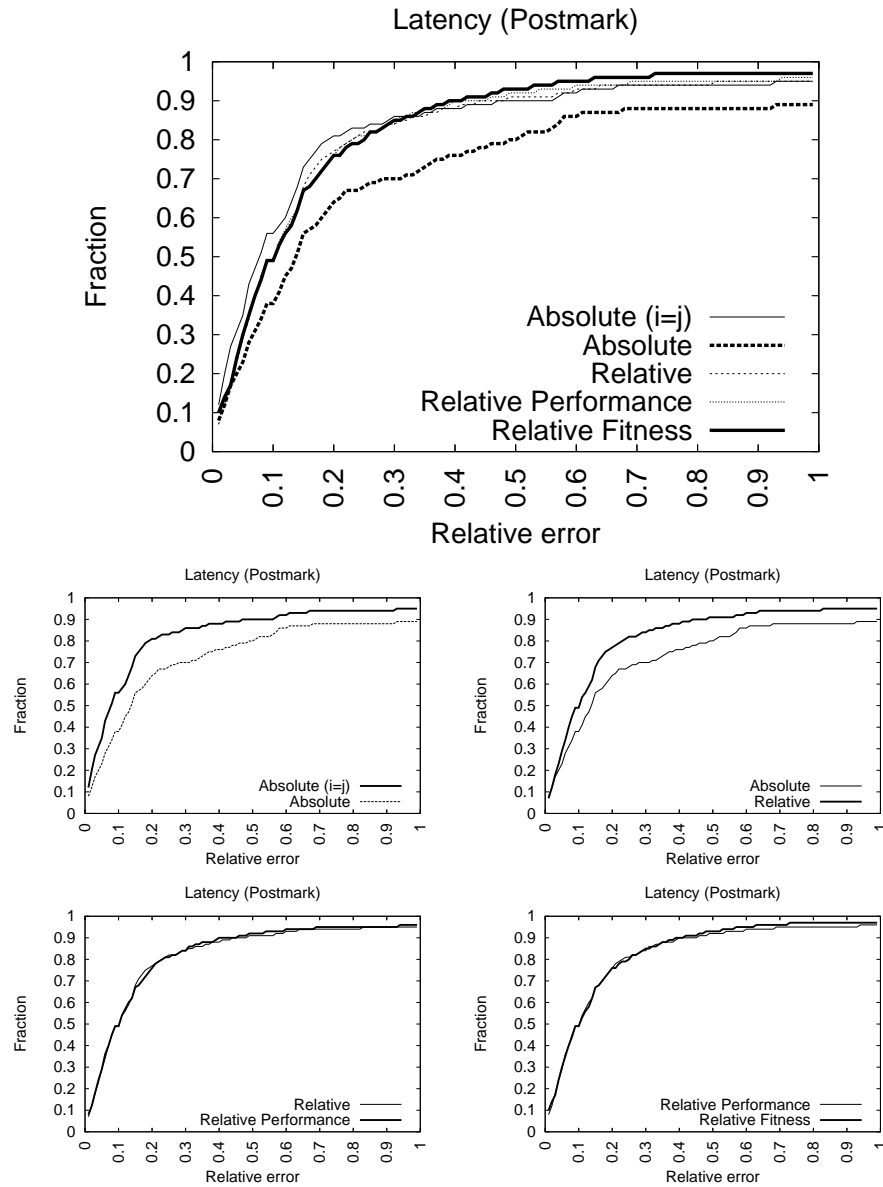

Figure V.4: The cumulative distribution of relative error over all pairwise predictions.

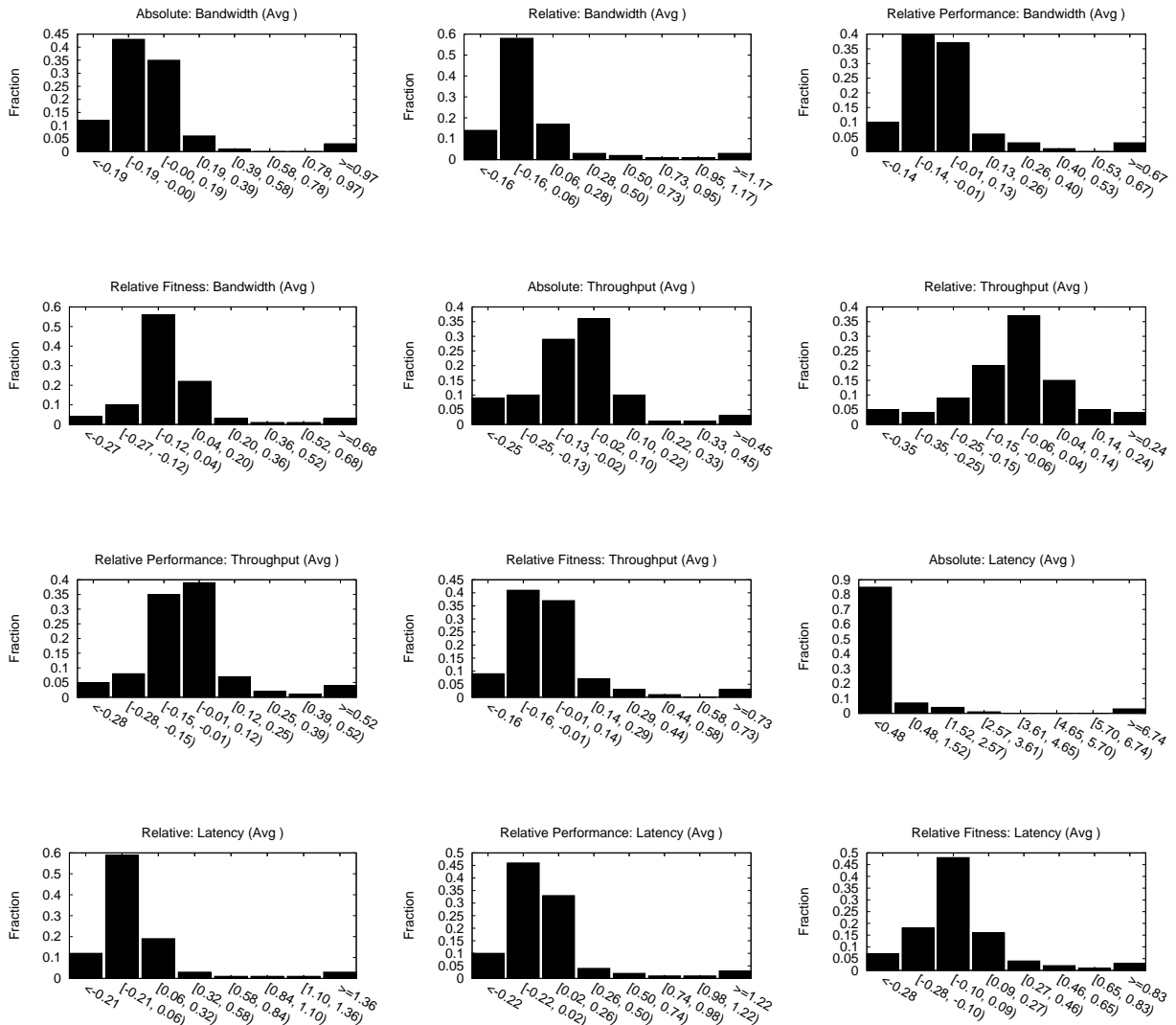

Figure V.5: The probability distribution of relative error over all pairwise predictions.

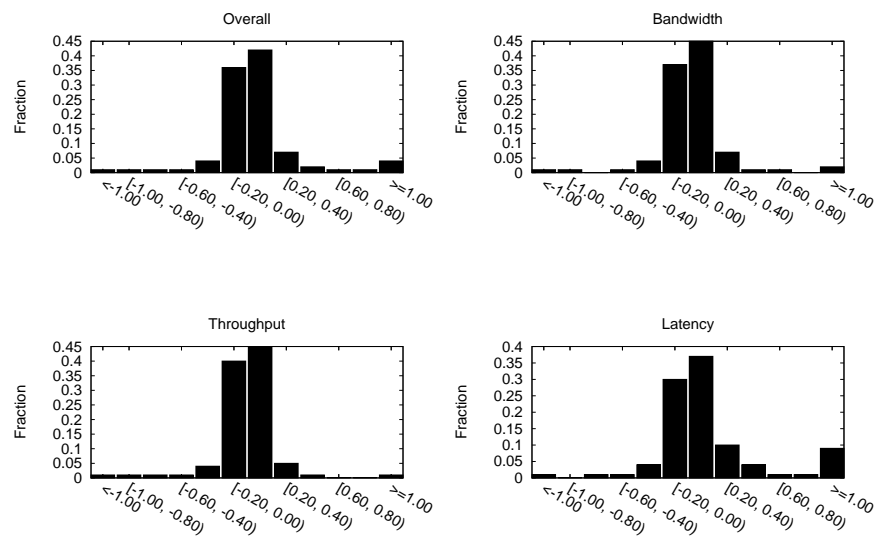

Figure V.6: Probability distributions of the *difference* in the absolute value of the relative error ($|\frac{\text{predicted value} - \text{measured value}}{\text{measured value}}|$) between the absolute and relative fitness models, over all predictions. The x axis represent the amount by which relative error is reduced. Negative values indicate an increase in error.

Bandwidth					
Pair	AM($i=j$) vs. AM	AM vs. RM	RM vs. RM'	RM' vs. RF	AM vs. RF
A → B	11 / 3 / 34	19 / 16 / 13	15 / 16 / 17	22 / 21 / 5	24 / 19 / 5
A → C	10 / 7 / 31	12 / 22 / 14	21 / 19 / 8	20 / 24 / 4	13 / 27 / 8
A → D	8 / 4 / 36	19 / 12 / 17	10 / 25 / 13	30 / 13 / 5	28 / 16 / 4
B → A	7 / 5 / 36	17 / 10 / 21	19 / 25 / 4	14 / 26 / 8	15 / 29 / 4
B → C	9 / 6 / 33	16 / 21 / 11	11 / 21 / 16	25 / 20 / 3	15 / 28 / 5
B → D	9 / 2 / 37	12 / 19 / 17	20 / 16 / 12	18 / 21 / 9	14 / 25 / 9
C → A	14 / 8 / 26	17 / 19 / 12	17 / 26 / 5	15 / 29 / 4	14 / 30 / 4
C → B	10 / 6 / 32	24 / 8 / 16	15 / 26 / 7	15 / 24 / 9	20 / 21 / 7
C → D	12 / 6 / 30	18 / 11 / 19	12 / 18 / 18	16 / 24 / 8	18 / 24 / 6
D → A	5 / 9 / 34	20 / 17 / 11	16 / 19 / 13	20 / 23 / 5	20 / 25 / 3
D → B	7 / 4 / 37	23 / 13 / 12	11 / 21 / 16	27 / 15 / 6	23 / 21 / 4
D → C	10 / 7 / 31	14 / 25 / 9	18 / 18 / 12	21 / 23 / 4	17 / 23 / 8
Totals	nan% nan% nan%	100% 0% 0%	100% 0% 0%	100% 0% 0%	100% 0% 0%
Throughput					
Pair	AM($i=j$) vs. AM	AM vs. RM	RM vs. RM'	RM' vs. RF	AM vs. RF
A → B	9 / 7 / 32	11 / 24 / 13	18 / 22 / 8	19 / 18 / 11	16 / 27 / 5
A → C	14 / 6 / 28	21 / 19 / 8	26 / 18 / 4	17 / 27 / 4	22 / 22 / 4
A → D	14 / 4 / 30	19 / 22 / 7	15 / 25 / 8	18 / 22 / 8	15 / 30 / 3
B → A	9 / 2 / 37	18 / 20 / 10	12 / 20 / 16	33 / 11 / 4	31 / 13 / 4
B → C	16 / 5 / 27	26 / 11 / 11	17 / 27 / 4	23 / 19 / 6	21 / 23 / 4
B → D	11 / 5 / 32	15 / 18 / 15	23 / 24 / 1	19 / 23 / 6	14 / 26 / 8
C → A	11 / 3 / 34	8 / 25 / 15	12 / 8 / 28	29 / 15 / 4	23 / 20 / 5
C → B	20 / 10 / 18	19 / 25 / 4	19 / 29 / 0	18 / 23 / 7	18 / 28 / 2
C → D	13 / 7 / 28	17 / 23 / 8	19 / 19 / 10	17 / 27 / 4	21 / 23 / 4
D → A	11 / 4 / 33	8 / 11 / 29	8 / 9 / 31	23 / 17 / 8	21 / 22 / 5
D → B	3 / 5 / 40	17 / 18 / 13	15 / 24 / 9	28 / 15 / 5	21 / 22 / 5
D → C	17 / 5 / 26	15 / 19 / 14	22 / 23 / 3	26 / 19 / 3	26 / 19 / 3
Totals	nan% nan% nan%	100% 0% 0%	100% 0% 0%	100% 0% 0%	100% 0% 0%
Latency					
Pair	AM($i=j$) vs. AM	AM vs. RM	RM vs. RM'	RM' vs. RF	AM vs. RF
A → B	28 / 3 / 17	12 / 36 / 0	23 / 24 / 1	23 / 19 / 6	7 / 37 / 4
A → C	28 / 6 / 14	8 / 32 / 8	28 / 16 / 4	14 / 34 / 0	7 / 38 / 3
A → D	15 / 5 / 28	20 / 26 / 2	26 / 15 / 7	19 / 25 / 4	15 / 30 / 3
B → A	15 / 6 / 27	20 / 20 / 8	17 / 23 / 8	30 / 15 / 3	25 / 20 / 3
B → C	17 / 10 / 21	21 / 25 / 2	24 / 23 / 1	23 / 23 / 2	19 / 26 / 3
B → D	13 / 8 / 27	17 / 14 / 17	13 / 26 / 9	25 / 21 / 2	17 / 28 / 3
C → A	21 / 1 / 26	13 / 27 / 8	19 / 14 / 15	20 / 23 / 5	17 / 28 / 3
C → B	15 / 8 / 25	15 / 20 / 13	20 / 19 / 9	25 / 23 / 0	22 / 22 / 4
C → D	13 / 7 / 28	16 / 19 / 13	23 / 14 / 11	17 / 25 / 6	16 / 28 / 4
D → A	16 / 4 / 28	16 / 13 / 19	15 / 23 / 10	26 / 19 / 3	21 / 24 / 3
D → B	14 / 7 / 27	14 / 18 / 16	17 / 26 / 5	20 / 20 / 8	14 / 31 / 3
D → C	17 / 9 / 22	15 / 21 / 12	12 / 14 / 22	19 / 25 / 4	15 / 26 / 7
Totals	nan% nan% nan%	100% 0% 0%	100% 0% 0%	100% 0% 0%	100% 0% 0%

Table V.2: Models are compared across all pairwise predictions. For each prediction, a score of 1 is assigned to the model with the lowest accuracy. If the accuracy of two models is within 0.01, a score of 1 goes to the tie category (3rd number shown). Hypotheses are tested in turn. Specifically, idealized absolute models ($i = j$) are compared against in-practice absolute models ($i \neq j$), relative models are compared to absolute models (AM vs. RM), relative models that use performance are compared to those that do not (RM vs. RM'), and relative fitness models are compared to relative models that use performance (RM' vs. RF). In addition, relative fitness models are compared directly to absolute models (AM vs. RF).

Model	Overall	Bandwidth	Throughput	Latency
Absolute ($i = j$)	0.07	0.07	0.06	0.08
Absolute	0.09	0.08	0.08	0.13
Relative	0.08	0.09	0.07	0.10
Relative Performance	0.07	0.07	0.06	0.10
Relative Fitness	0.08	0.06	0.07	0.10

Pairwise				
Absolute	Array A	Array B	Array C	Array D
Array A	0.07	0.11	0.12	0.10
Array B	0.07	0.07	0.10	0.08
Array C	0.11	0.09	0.08	0.08
Array D	0.08	0.08	0.09	0.06
Relative	Array A	Array B	Array C	Array D
Array A	0.07	0.07	0.09	0.09
Array B	0.08	0.07	0.12	0.07
Array C	0.09	0.11	0.08	0.07
Array D	0.09	0.07	0.08	0.06
Relative Performance	Array A	Array B	Array C	Array D
Array A	0.01	0.08	0.09	0.07
Array B	0.06	0.01	0.08	0.07
Array C	0.08	0.08	0.01	0.09
Array D	0.07	0.06	0.08	0.01
Relative Fitness	Array A	Array B	Array C	Array D
Array A	0.0	0.08	0.07	0.08
Array B	0.08	0.0	0.09	0.07
Array C	0.07	0.08	0.0	0.07
Array D	0.07	0.08	0.09	0.0

	Bandwidth				Throughput				Latency			
	A	B	C	D	A	B	C	D	A	B	C	D
Absolute												
Array A	0.10	0.05	0.09	0.06	0.04	0.06	0.10	0.13	0.07	0.44	0.52	0.13
Array B	0.10	0.05	0.09	0.06	0.05	0.08	0.10	0.08	0.10	0.09	0.12	0.12
Array C	0.13	0.05	0.08	0.07	0.06	0.09	0.07	0.07	0.15	0.11	0.08	0.10
Array D	0.10	0.05	0.08	0.06	0.06	0.07	0.10	0.06	0.12	0.09	0.10	0.08
Relative	A	B	C	D	A	B	C	D	A	B	C	D
Array A	0.10	0.07	0.05	0.10	0.04	0.06	0.10	0.10	0.07	0.11	0.12	0.09
Array B	0.12	0.05	0.07	0.05	0.04	0.08	0.15	0.06	0.09	0.09	0.11	0.10
Array C	0.11	0.11	0.08	0.10	0.05	0.12	0.07	0.07	0.11	0.09	0.08	0.07
Array D	0.13	0.07	0.05	0.06	0.04	0.06	0.09	0.06	0.12	0.09	0.09	0.08
Relative Performance	A	B	C	D	A	B	C	D	A	B	C	D
Array A	0.01	0.06	0.05	0.06	0.00	0.06	0.10	0.06	0.01	0.10	0.15	0.09
Array B	0.07	0.01	0.06	0.07	0.04	0.01	0.09	0.06	0.07	0.01	0.10	0.07
Array C	0.08	0.07	0.01	0.07	0.04	0.08	0.01	0.07	0.13	0.09	0.01	0.10
Array D	0.08	0.06	0.05	0.01	0.04	0.05	0.09	0.01	0.09	0.06	0.10	0.01
Relative Fitness	A	B	C	D	A	B	C	D	A	B	C	D
Array A	0.0	0.06	0.05	0.08	0.0	0.05	0.09	0.05	0.0	0.13	0.08	0.09
Array B	0.06	0.0	0.07	0.05	0.07	0.0	0.07	0.07	0.13	0.0	0.13	0.07
Array C	0.04	0.05	0.0	0.06	0.07	0.07	0.0	0.07	0.09	0.10	0.0	0.09
Array D	0.06	0.07	0.06	0.0	0.05	0.09	0.10	0.0	0.13	0.07	0.10	0.0

Table V.3: Median relative error

Model	Overall	Bandwidth	Throughput	Latency
Absolute ($i = j$)	0.20	0.15	0.16	0.29
Absolute	0.33	0.17	0.15	0.66
Relative	0.21	0.23	0.13	0.26
Relative Performance	0.18	0.15	0.16	0.24
Relative Fitness	0.17	0.14	0.14	0.22

Pairwise				
Absolute	Array A	Array B	Array C	Array D
Array A	0.12	0.63	0.53	0.94
Array B	0.16	0.25	0.24	0.22
Array C	0.16	0.23	0.21	0.24
Array D	0.14	0.22	0.23	0.20
Relative	Array A	Array B	Array C	Array D
Array A	0.12	0.31	0.17	0.18
Array B	0.19	0.25	0.20	0.16
Array C	0.15	0.24	0.21	0.22
Array D	0.21	0.29	0.17	0.20
Relative Performance	Array A	Array B	Array C	Array D
Array A	0.01	0.15	0.18	0.20
Array B	0.14	0.03	0.25	0.12
Array C	0.18	0.21	0.01	0.23
Array D	0.15	0.19	0.19	0.02
Relative Fitness	Array A	Array B	Array C	Array D
Array A	0.0	0.19	0.11	0.25
Array B	0.19	0.0	0.20	0.11
Array C	0.13	0.23	0.0	0.14
Array D	0.16	0.15	0.13	0.0

	Bandwidth				Throughput				Latency			
	A	B	C	D	A	B	C	D	A	B	C	D
Absolute												
Array A	0.16	0.21	0.23	0.14	0.07	0.13	0.24	0.18	0.12	1.55	1.12	2.51
Array B	0.18	0.10	0.21	0.15	0.08	0.18	0.21	0.15	0.21	0.48	0.31	0.35
Array C	0.17	0.10	0.18	0.18	0.09	0.15	0.22	0.12	0.21	0.44	0.24	0.41
Array D	0.13	0.10	0.19	0.14	0.07	0.17	0.26	0.17	0.21	0.39	0.25	0.31
Relative	Bandwidth				Throughput				Latency			
Array A	0.16	0.35	0.16	0.21	0.07	0.09	0.16	0.16	0.12	0.47	0.19	0.18
Array B	0.29	0.10	0.13	0.13	0.08	0.18	0.19	0.11	0.19	0.48	0.27	0.24
Array C	0.20	0.26	0.18	0.25	0.09	0.14	0.22	0.13	0.17	0.33	0.24	0.28
Array D	0.25	0.45	0.14	0.14	0.11	0.10	0.18	0.17	0.25	0.32	0.19	0.31
Relative Performance	Bandwidth				Throughput				Latency			
Array A	0.01	0.10	0.10	0.11	0.01	0.12	0.15	0.14	0.02	0.23	0.29	0.36
Array B	0.16	0.01	0.25	0.10	0.14	0.07	0.32	0.13	0.12	0.01	0.17	0.15
Array C	0.20	0.17	0.01	0.09	0.16	0.13	0.01	0.13	0.17	0.33	0.03	0.47
Array D	0.18	0.09	0.27	0.01	0.13	0.14	0.18	0.02	0.14	0.33	0.13	0.02
Relative Fitness	Bandwidth				Throughput				Latency			
Array A	0.0	0.17	0.09	0.24	0.0	0.18	0.11	0.18	0.0	0.24	0.14	0.33
Array B	0.21	0.0	0.16	0.10	0.17	0.0	0.21	0.10	0.19	0.0	0.22	0.14
Array C	0.09	0.13	0.0	0.12	0.15	0.12	0.0	0.09	0.15	0.43	0.0	0.23
Array D	0.16	0.13	0.11	0.0	0.14	0.13	0.15	0.0	0.17	0.20	0.15	0.0

Table V.4: Mean relative error

Appendix W

WorkloadMix model testing on Cello samples

Application	Samples	Iters	First sample	Last sample
(srt)	78	3	39	77
Total used	39			

Table W.1: Multiple testing samples are collected. Each sample is run for multiple iterations in order to calculate the variance across runs.

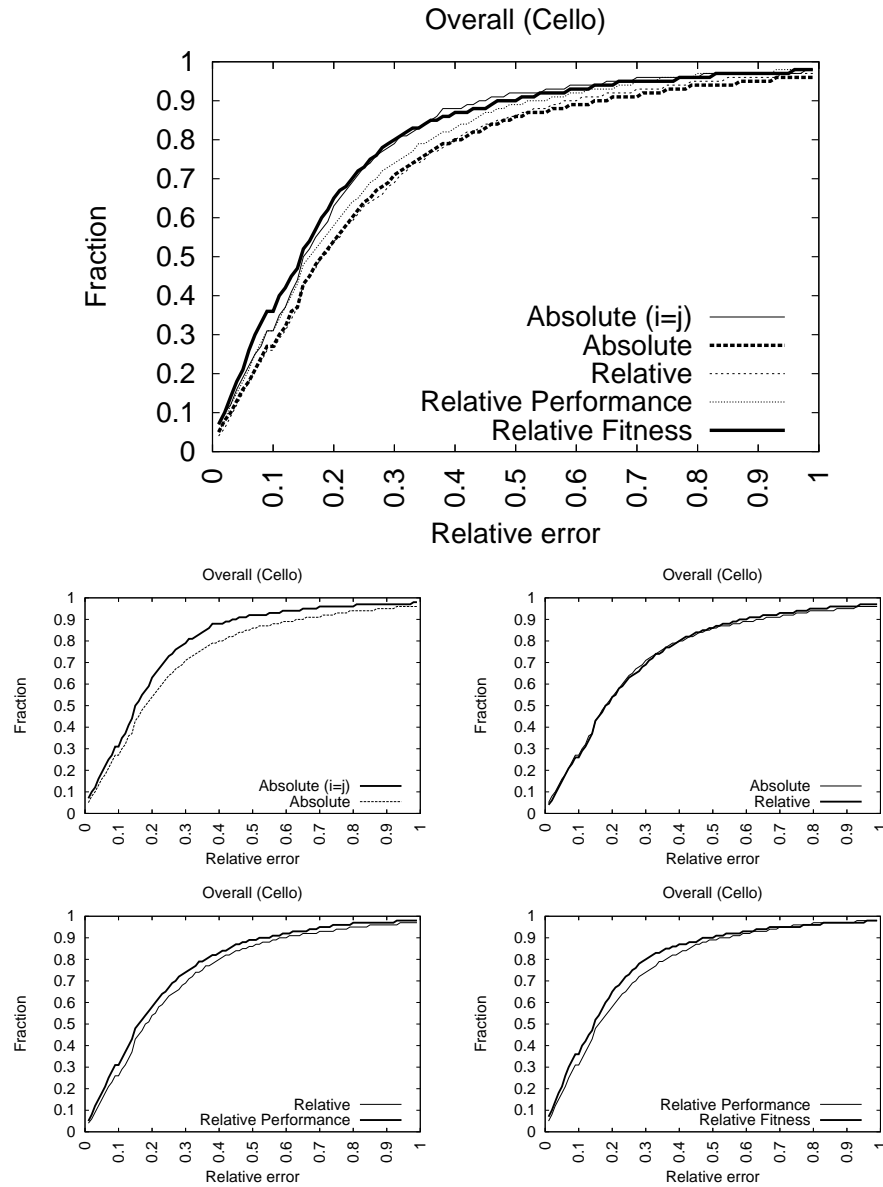

Figure W.1: The cumulative distribution of relative error over all pairwise predictions.

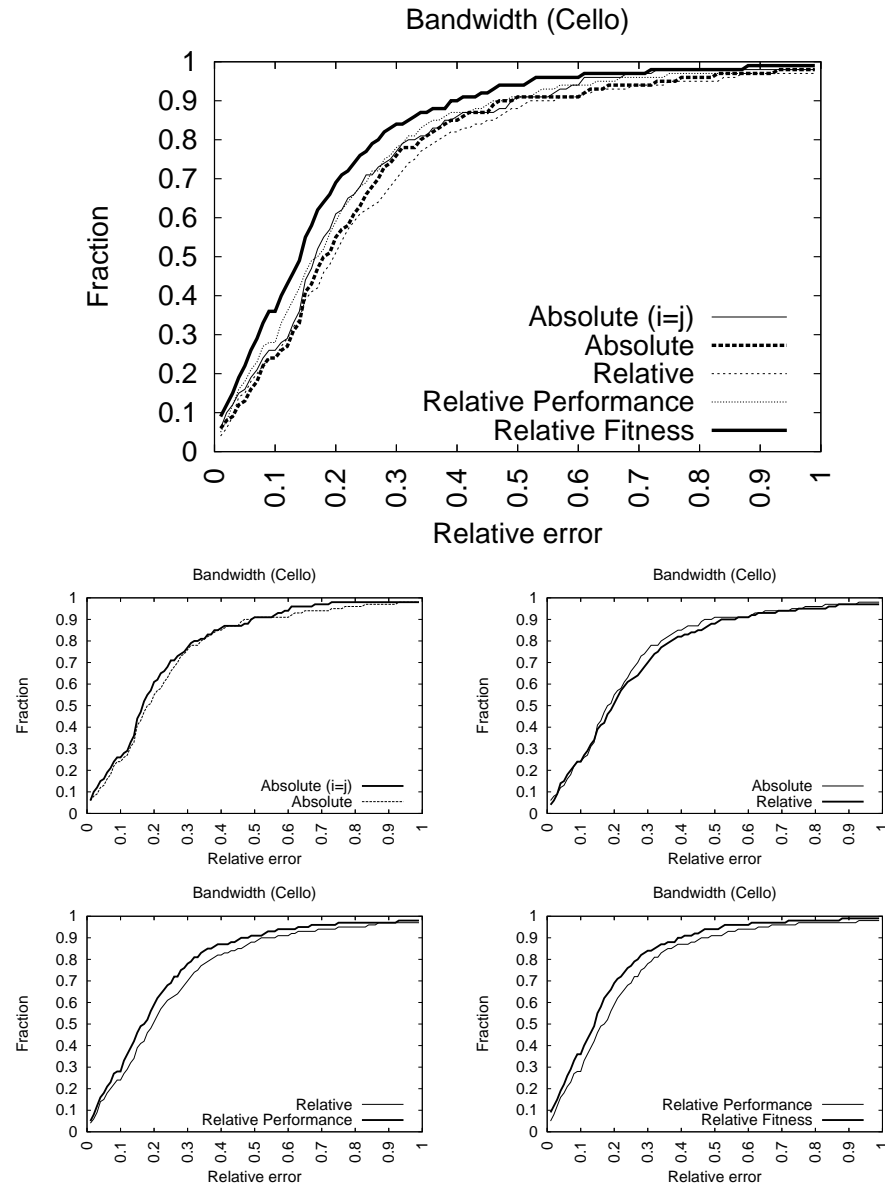

Figure W.2: The cumulative distribution of relative error over all pairwise predictions.

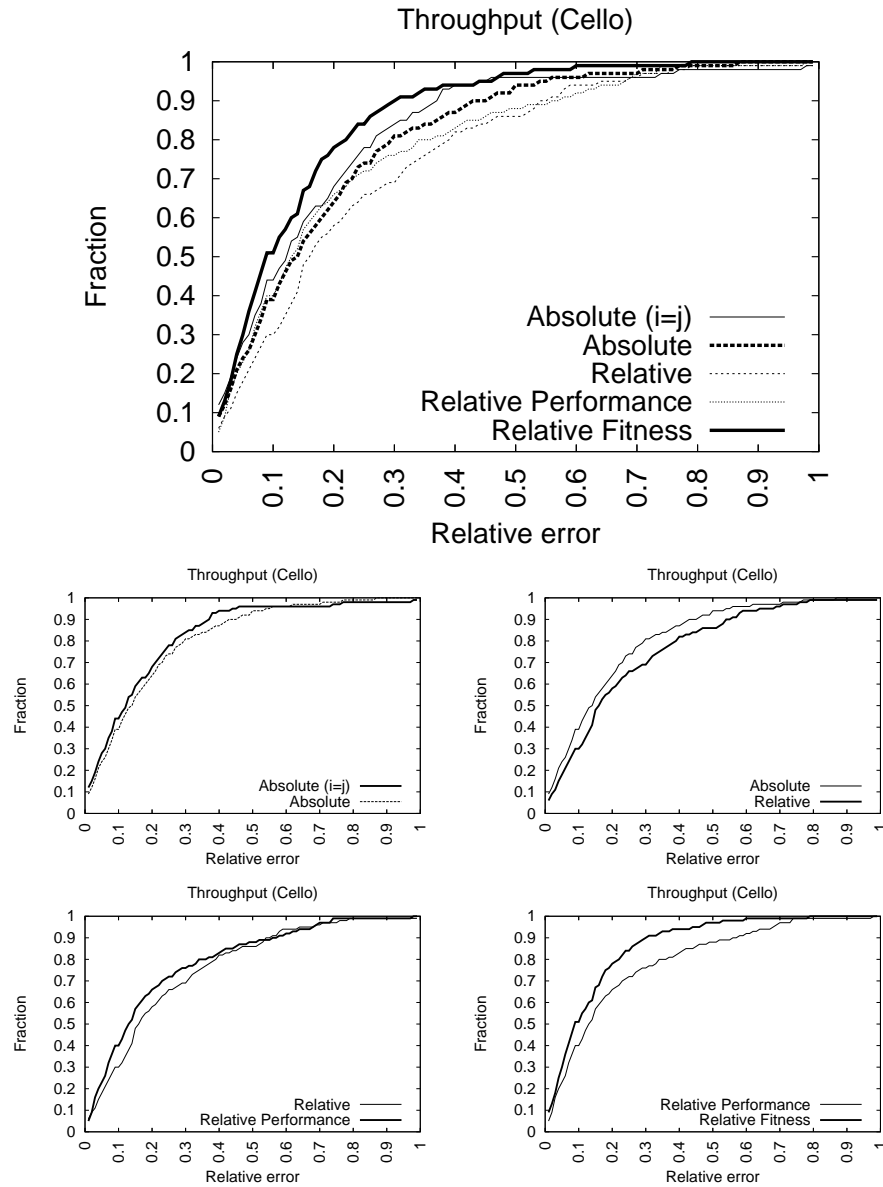

Figure W.3: The cumulative distribution of relative error over all pairwise predictions.

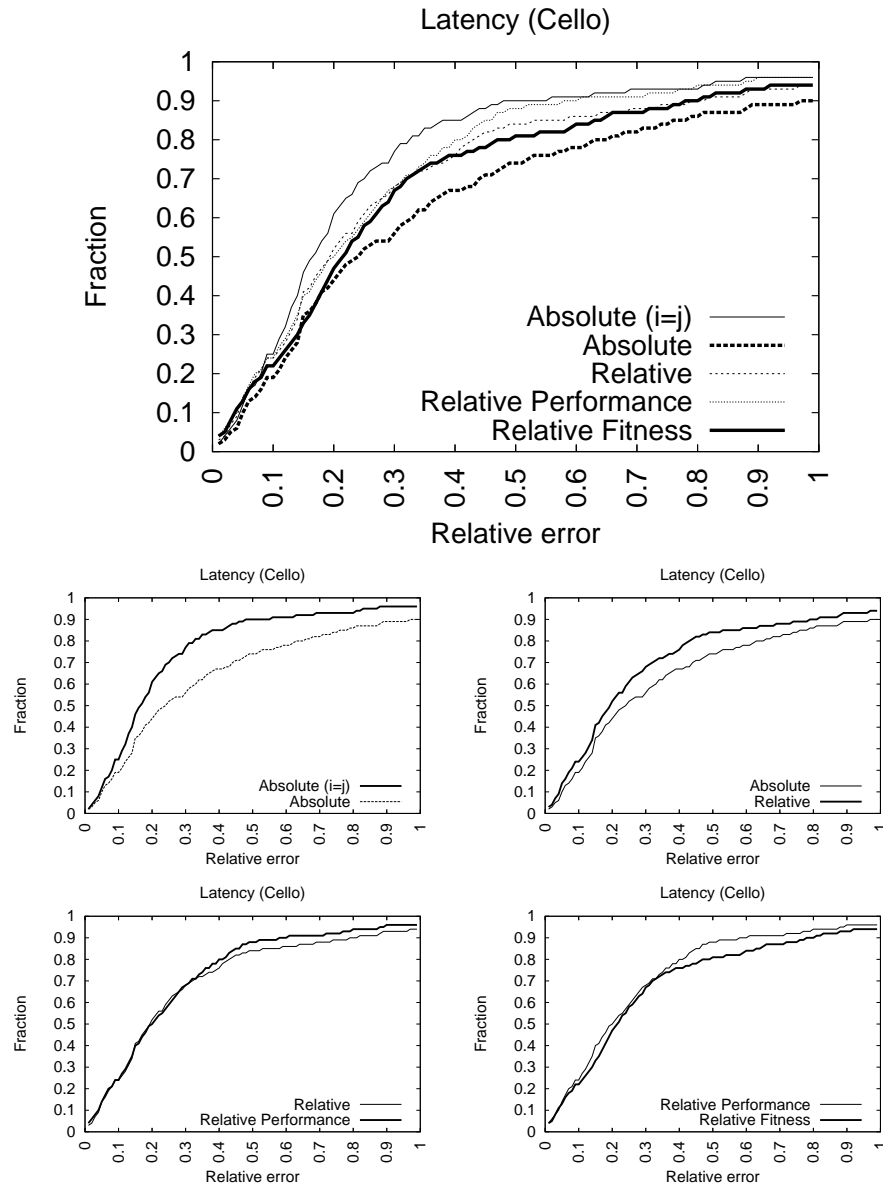

Figure W.4: The cumulative distribution of relative error over all pairwise predictions.

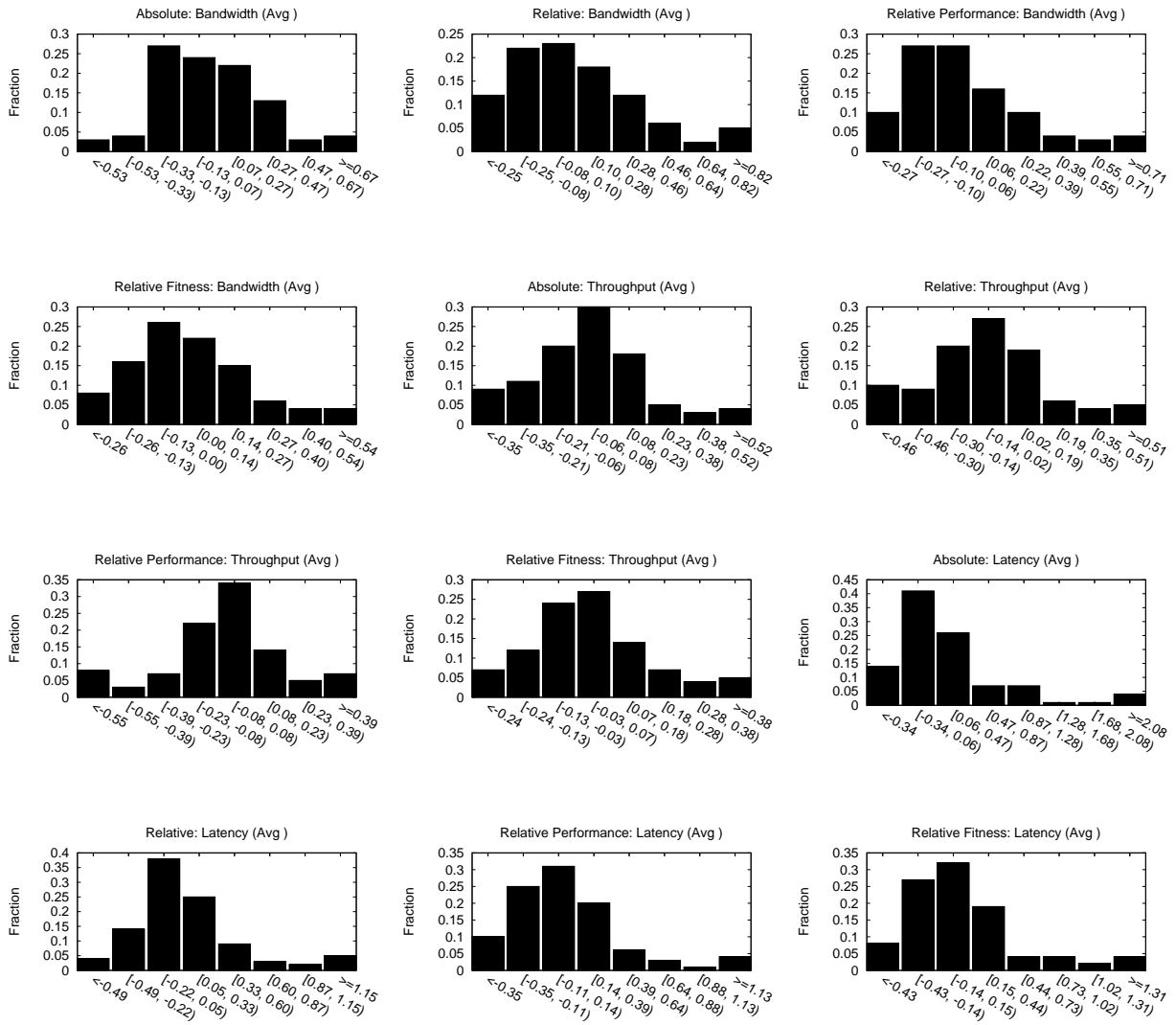

Figure W.5: The probability distribution of relative error over all pairwise predictions.

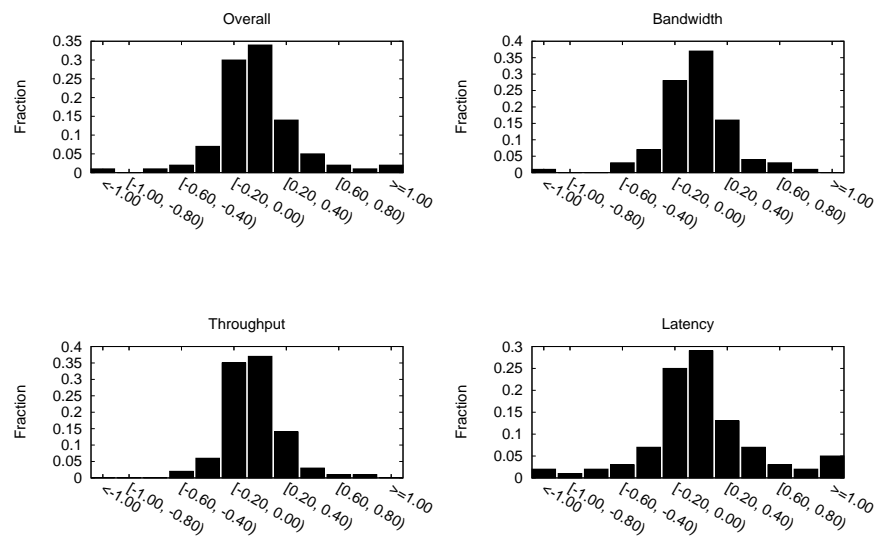

Figure W.6: Probability distributions of the *difference* in the absolute value of the relative error ($|\frac{\text{predicted value} - \text{measured value}}{\text{measured value}}|$) between the absolute and relative fitness models, over all predictions. The x axis represent the amount by which relative error is reduced. Negative values indicate an increase in error.

Bandwidth					
Pair	AM($i=j$) vs. AM	AM vs. RM	RM vs. RM'	RM' vs. RF	AM vs. RF
A → B	7 / 9 / 21	13 / 17 / 7	15 / 17 / 5	15 / 22 / 0	15 / 19 / 3
A → C	2 / 5 / 30	21 / 15 / 1	19 / 17 / 1	9 / 27 / 1	12 / 23 / 2
A → D	11 / 9 / 17	18 / 16 / 3	15 / 20 / 2	18 / 17 / 2	12 / 25 / 0
B → A	6 / 2 / 29	12 / 17 / 8	20 / 11 / 6	17 / 17 / 3	16 / 18 / 3
B → C	4 / 3 / 30	15 / 13 / 9	8 / 22 / 7	18 / 14 / 5	12 / 22 / 3
B → D	19 / 8 / 10	18 / 19 / 0	16 / 21 / 0	17 / 17 / 3	12 / 23 / 2
C → A	2 / 1 / 34	15 / 12 / 10	21 / 16 / 0	10 / 25 / 2	14 / 20 / 3
C → B	5 / 7 / 25	22 / 15 / 0	13 / 21 / 3	12 / 23 / 2	10 / 27 / 0
C → D	13 / 9 / 15	12 / 20 / 5	12 / 23 / 2	21 / 15 / 1	13 / 21 / 3
D → A	3 / 2 / 32	16 / 17 / 4	15 / 20 / 2	13 / 21 / 3	16 / 20 / 1
D → B	8 / 10 / 19	23 / 13 / 1	13 / 21 / 3	17 / 19 / 1	14 / 22 / 1
D → C	3 / 4 / 30	19 / 18 / 0	8 / 22 / 7	20 / 16 / 1	16 / 18 / 3
Totals	nan% nan% nan%	100% 0% 0%	100% 0% 0%	100% 0% 0%	100% 0% 0%
Throughput					
Pair	AM($i=j$) vs. AM	AM vs. RM	RM vs. RM'	RM' vs. RF	AM vs. RF
A → B	18 / 7 / 12	20 / 13 / 4	10 / 26 / 1	19 / 15 / 3	11 / 22 / 4
A → C	6 / 8 / 23	8 / 11 / 18	37 / 0 / 0	0 / 37 / 0	16 / 21 / 0
A → D	3 / 9 / 25	23 / 13 / 1	13 / 19 / 5	13 / 20 / 4	15 / 20 / 2
B → A	12 / 6 / 19	14 / 18 / 5	22 / 13 / 2	17 / 17 / 3	18 / 16 / 3
B → C	10 / 2 / 25	34 / 3 / 0	1 / 36 / 0	18 / 17 / 2	15 / 20 / 2
B → D	7 / 9 / 21	19 / 18 / 0	21 / 16 / 0	15 / 21 / 1	16 / 17 / 4
C → A	10 / 7 / 20	22 / 15 / 0	10 / 20 / 7	13 / 20 / 4	12 / 24 / 1
C → B	7 / 6 / 24	21 / 14 / 2	11 / 16 / 10	15 / 18 / 4	15 / 19 / 3
C → D	9 / 9 / 19	22 / 15 / 0	15 / 21 / 1	8 / 26 / 3	13 / 19 / 5
D → A	8 / 3 / 26	14 / 18 / 5	14 / 19 / 4	13 / 20 / 4	12 / 22 / 3
D → B	17 / 7 / 13	17 / 13 / 7	10 / 15 / 12	19 / 15 / 3	16 / 20 / 1
D → C	8 / 9 / 20	16 / 14 / 7	19 / 15 / 3	18 / 15 / 4	19 / 15 / 3
Totals	nan% nan% nan%	100% 0% 0%	100% 0% 0%	100% 0% 0%	100% 0% 0%
Latency					
Pair	AM($i=j$) vs. AM	AM vs. RM	RM vs. RM'	RM' vs. RF	AM vs. RF
A → B	19 / 7 / 11	8 / 23 / 6	15 / 22 / 0	21 / 15 / 1	11 / 25 / 1
A → C	14 / 8 / 15	13 / 18 / 6	16 / 19 / 2	14 / 23 / 0	16 / 21 / 0
A → D	3 / 4 / 30	14 / 18 / 5	18 / 12 / 7	18 / 17 / 2	10 / 24 / 3
B → A	10 / 4 / 23	18 / 11 / 8	12 / 19 / 6	24 / 13 / 0	24 / 12 / 1
B → C	15 / 5 / 17	21 / 15 / 1	17 / 20 / 0	20 / 17 / 0	21 / 14 / 2
B → D	20 / 4 / 13	12 / 18 / 7	11 / 19 / 7	17 / 17 / 3	9 / 28 / 0
C → A	10 / 3 / 24	7 / 7 / 23	11 / 9 / 17	18 / 19 / 0	20 / 16 / 1
C → B	11 / 4 / 22	12 / 21 / 4	16 / 21 / 0	20 / 12 / 5	15 / 22 / 0
C → D	19 / 3 / 15	9 / 22 / 6	27 / 6 / 4	15 / 21 / 1	11 / 25 / 1
D → A	7 / 2 / 28	15 / 17 / 5	19 / 11 / 7	14 / 19 / 4	14 / 21 / 2
D → B	19 / 7 / 11	9 / 26 / 2	19 / 14 / 4	21 / 14 / 2	14 / 23 / 0
D → C	19 / 7 / 11	10 / 20 / 7	22 / 15 / 0	19 / 18 / 0	12 / 24 / 1
Totals	nan% nan% nan%	100% 0% 0%	100% 0% 0%	100% 0% 0%	100% 0% 0%

Table W.2: Models are compared across all pairwise predictions. For each prediction, a score of 1 is assigned to the model with the lowest accuracy. If the accuracy of two models is within 0.01, a score of 1 goes to the tie category (3rd number shown). Hypotheses are tested in turn. Specifically, idealized absolute models ($i = j$) are compared against in-practice absolute models ($i \neq j$), relative models are compared to absolute models (AM vs. RM), relative models that use performance are compared to those that do not (RM vs. RM'), and relative fitness models are compared to relative models that use performance (RM' vs. RF). In addition, relative fitness models are compared directly to absolute models (AM vs. RF).

Model	Overall	Bandwidth	Throughput	Latency
Absolute ($i = j$)	0.16	0.17	0.12	0.17
Absolute	0.18	0.18	0.13	0.24
Relative	0.19	0.20	0.16	0.20
Relative Performance	0.17	0.17	0.13	0.20
Relative Fitness	0.15	0.14	0.09	0.22

Pairwise				
Absolute	Array A	Array B	Array C	Array D
Array A	0.12	0.24	0.16	0.18
Array B	0.15	0.16	0.20	0.24
Array C	0.13	0.19	0.16	0.21
Array D	0.14	0.24	0.17	0.18
Relative	Array A	Array B	Array C	Array D
Array A	0.12	0.24	0.16	0.17
Array B	0.15	0.16	0.32	0.22
Array C	0.14	0.23	0.16	0.19
Array D	0.14	0.22	0.15	0.18
Relative Performance	Array A	Array B	Array C	Array D
Array A	0.01	0.19	0.36	0.13
Array B	0.13	0.02	0.15	0.18
Array C	0.13	0.16	0.01	0.20
Array D	0.12	0.19	0.15	0.02
Relative Fitness	Array A	Array B	Array C	Array D
Array A	0.0	0.15	0.12	0.14
Array B	0.15	0.0	0.18	0.16
Array C	0.09	0.14	0.0	0.15
Array D	0.10	0.20	0.17	0.0

	Bandwidth				Throughput				Latency			
	A	B	C	D	A	B	C	D	A	B	C	D
Absolute												
Array A	0.12	0.22	0.15	0.18	0.10	0.13	0.10	0.18	0.13	0.59	0.21	0.18
Array B	0.17	0.20	0.17	0.24	0.12	0.07	0.16	0.19	0.14	0.28	0.23	0.37
Array C	0.14	0.19	0.17	0.18	0.10	0.09	0.10	0.14	0.14	0.35	0.16	0.31
Array D	0.14	0.24	0.16	0.16	0.12	0.13	0.10	0.19	0.14	0.57	0.23	0.17
Relative	A	B	C	D	A	B	C	D	A	B	C	D
Array A	0.12	0.30	0.18	0.15	0.10	0.15	0.11	0.20	0.13	0.26	0.17	0.13
Array B	0.11	0.20	0.20	0.24	0.13	0.07	0.45	0.15	0.17	0.28	0.29	0.20
Array C	0.12	0.26	0.17	0.16	0.16	0.13	0.10	0.21	0.14	0.25	0.16	0.20
Array D	0.14	0.30	0.18	0.16	0.15	0.12	0.12	0.19	0.12	0.24	0.17	0.17
Relative Performance	A	B	C	D	A	B	C	D	A	B	C	D
Array A	0.02	0.25	0.25	0.13	0.01	0.08	0.67	0.11	0.01	0.32	0.21	0.13
Array B	0.17	0.03	0.13	0.19	0.11	0.01	0.11	0.18	0.13	0.02	0.23	0.15
Array C	0.16	0.15	0.02	0.12	0.11	0.08	0.02	0.17	0.13	0.19	0.01	0.24
Array D	0.10	0.22	0.12	0.01	0.09	0.09	0.10	0.02	0.15	0.27	0.22	0.02
Relative Fitness	A	B	C	D	A	B	C	D	A	B	C	D
Array A	0.0	0.16	0.12	0.14	0.0	0.06	0.07	0.12	0.0	0.32	0.18	0.14
Array B	0.15	0.0	0.13	0.15	0.11	0.0	0.10	0.14	0.21	0.0	0.25	0.17
Array C	0.10	0.10	0.0	0.14	0.06	0.09	0.0	0.09	0.17	0.26	0.0	0.20
Array D	0.07	0.19	0.14	0.0	0.08	0.10	0.15	0.0	0.15	0.30	0.26	0.0

Table W.3: Median relative error

Model	Overall	Bandwidth	Throughput	Latency
Absolute ($i = j$)	0.22	0.22	0.17	0.25
Absolute	0.33	0.25	0.19	0.54
Relative	0.30	0.29	0.24	0.39
Relative Performance	0.26	0.23	0.21	0.34
Relative Fitness	0.25	0.20	0.14	0.42

Pairwise				
Absolute	Array A	Array B	Array C	Array D
Array A	0.16	0.46	0.29	0.22
Array B	0.21	0.28	0.33	0.32
Array C	0.20	0.38	0.20	0.28
Array D	0.24	0.60	0.37	0.23
Relative	Array A	Array B	Array C	Array D
Array A	0.16	0.45	0.29	0.23
Array B	0.21	0.28	0.47	0.28
Array C	0.21	0.35	0.20	0.29
Array D	0.19	0.33	0.34	0.23
Relative Performance	Array A	Array B	Array C	Array D
Array A	0.02	0.26	0.45	0.19
Array B	0.22	0.02	0.31	0.23
Array C	0.18	0.24	0.02	0.26
Array D	0.18	0.29	0.31	0.03
Relative Fitness	Array A	Array B	Array C	Array D
Array A	0.0	0.25	0.25	0.19
Array B	0.20	0.0	0.42	0.34
Array C	0.16	0.24	0.0	0.21
Array D	0.15	0.30	0.32	0.0

	Bandwidth				Throughput				Latency			
	A	B	C	D	A	B	C	D	A	B	C	D
Absolute												
Array A	0.18	0.32	0.18	0.23	0.14	0.19	0.15	0.20	0.15	0.87	0.53	0.22
Array B	0.22	0.30	0.22	0.33	0.22	0.12	0.21	0.23	0.20	0.42	0.56	0.40
Array C	0.18	0.29	0.21	0.26	0.21	0.14	0.16	0.21	0.20	0.71	0.22	0.39
Array D	0.18	0.33	0.19	0.21	0.17	0.18	0.16	0.28	0.36	1.28	0.76	0.19
Relative	A	B	C	D	A	B	C	D	A	B	C	D
Array A	0.18	0.53	0.20	0.22	0.14	0.33	0.16	0.30	0.15	0.50	0.52	0.18
Array B	0.18	0.30	0.26	0.26	0.17	0.12	0.46	0.23	0.28	0.42	0.70	0.36
Array C	0.21	0.44	0.21	0.22	0.18	0.18	0.16	0.29	0.24	0.42	0.22	0.35
Array D	0.21	0.49	0.21	0.21	0.16	0.23	0.17	0.28	0.21	0.27	0.63	0.19
Relative Performance	A	B	C	D	A	B	C	D	A	B	C	D
Array A	0.03	0.32	0.27	0.17	0.03	0.11	0.66	0.24	0.01	0.35	0.42	0.17
Array B	0.25	0.04	0.17	0.23	0.16	0.01	0.15	0.23	0.25	0.02	0.61	0.22
Array C	0.21	0.30	0.02	0.16	0.13	0.14	0.03	0.25	0.20	0.28	0.01	0.36
Array D	0.16	0.35	0.16	0.03	0.12	0.16	0.15	0.03	0.26	0.36	0.62	0.02
Relative Fitness	A	B	C	D	A	B	C	D	A	B	C	D
Array A	0.0	0.23	0.14	0.27	0.0	0.11	0.10	0.16	0.0	0.42	0.52	0.16
Array B	0.16	0.0	0.31	0.22	0.13	0.0	0.19	0.21	0.32	0.0	0.75	0.58
Array C	0.16	0.21	0.0	0.18	0.09	0.12	0.0	0.16	0.23	0.38	0.0	0.29
Array D	0.13	0.23	0.18	0.0	0.11	0.18	0.15	0.0	0.21	0.48	0.64	0.0

Table W.4: Mean relative error

Appendix X

WorkloadMix model testing on TPC-C samples

Application	Samples	Iters	First sample	Last sample
TPC-C (tpcc)	50	3	25	49
Total used	25			

Table X.1: Multiple testing samples are collected. Each sample is run for multiple iterations in order to calculate the variance across runs.

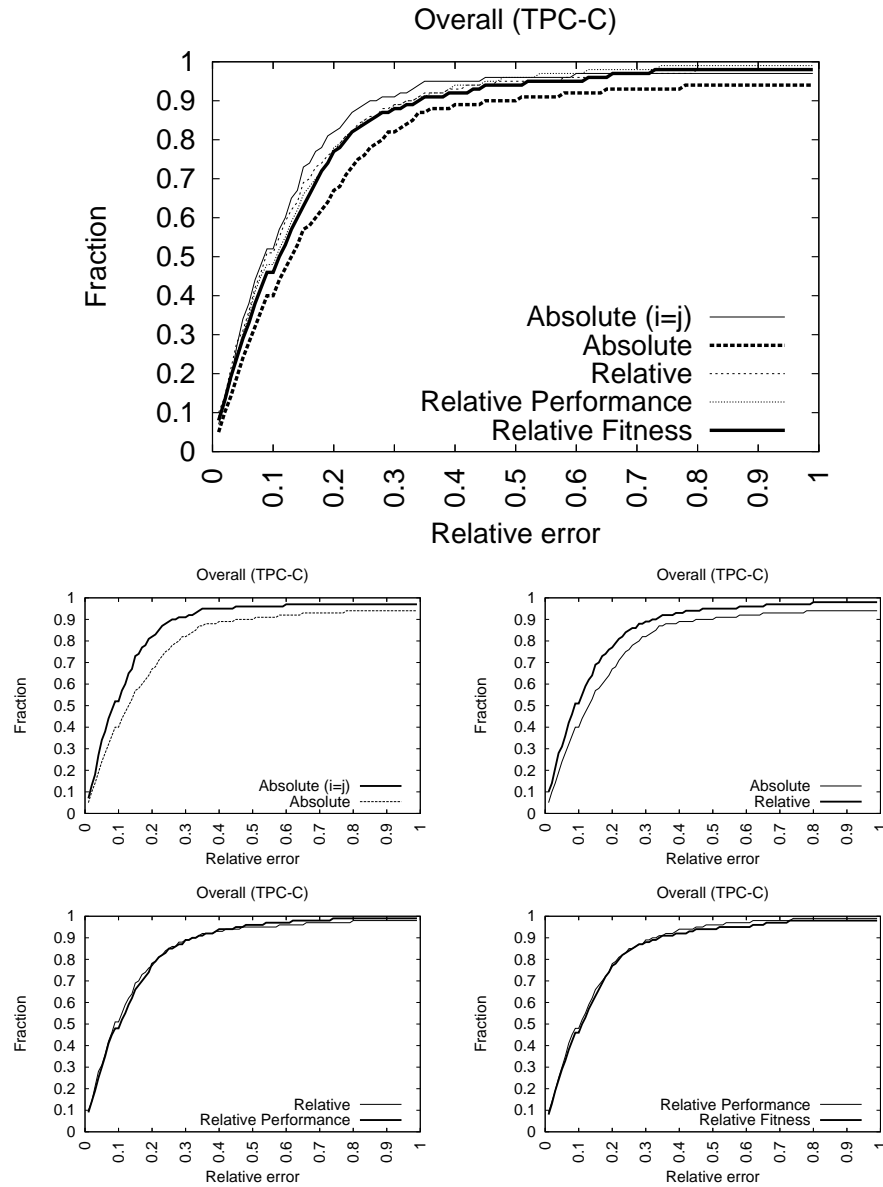

Figure X.1: The cumulative distribution of relative error over all pairwise predictions.

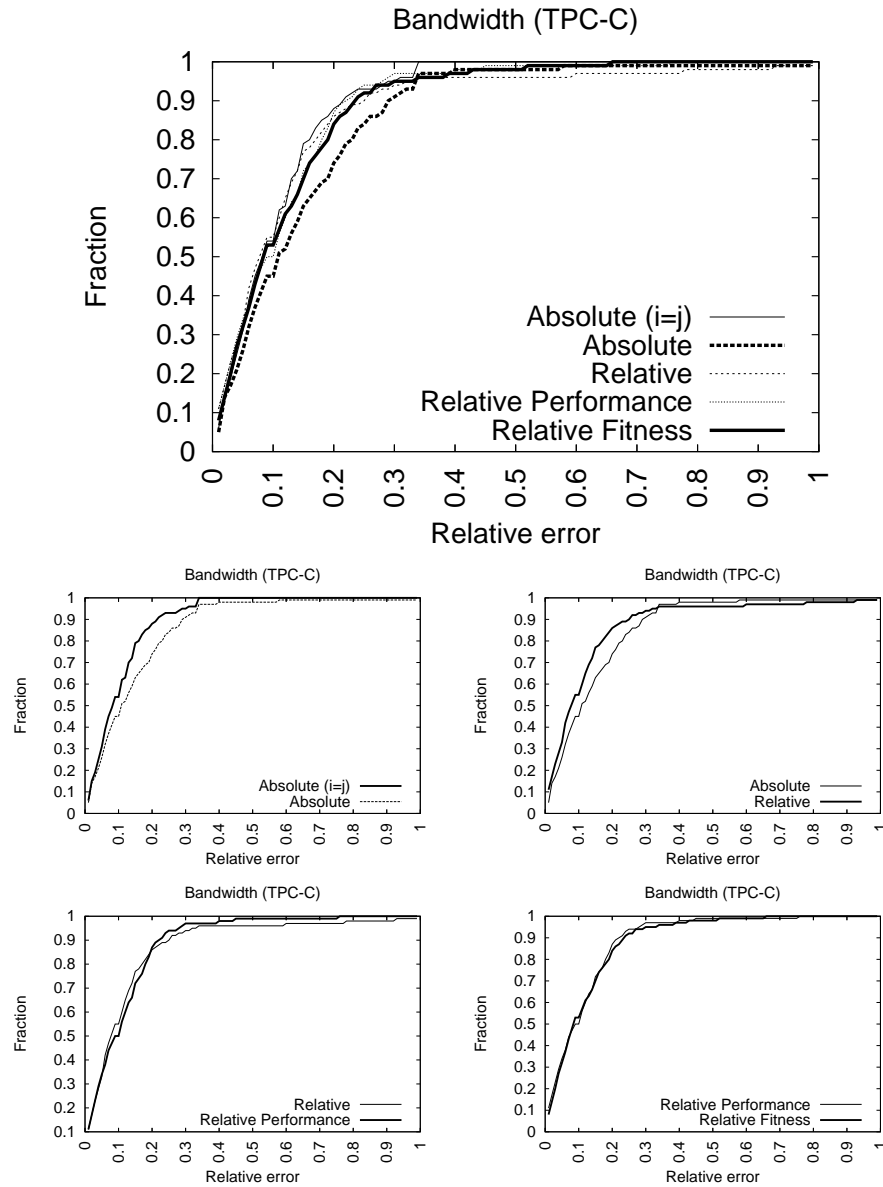

Figure X.2: The cumulative distribution of relative error over all pairwise predictions.

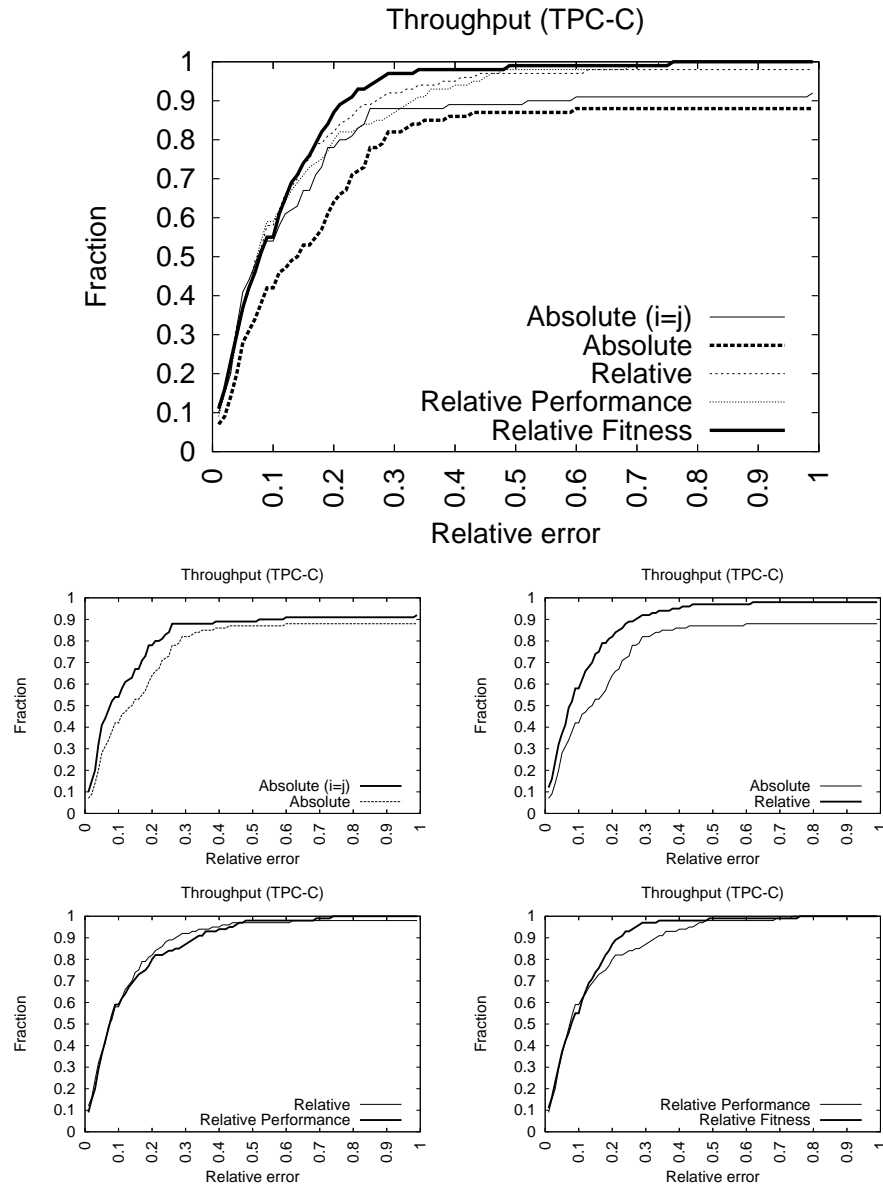

Figure X.3: The cumulative distribution of relative error over all pairwise predictions.

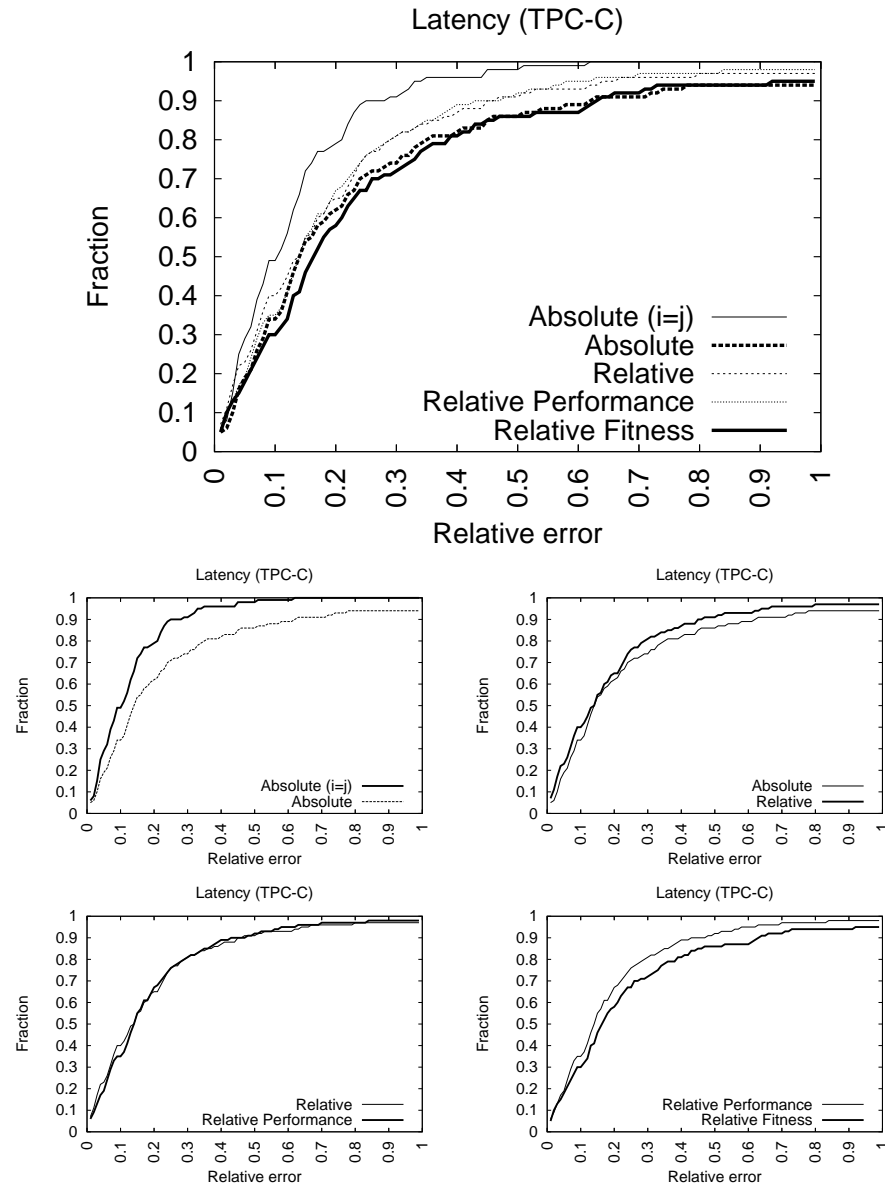

Figure X.4: The cumulative distribution of relative error over all pairwise predictions.

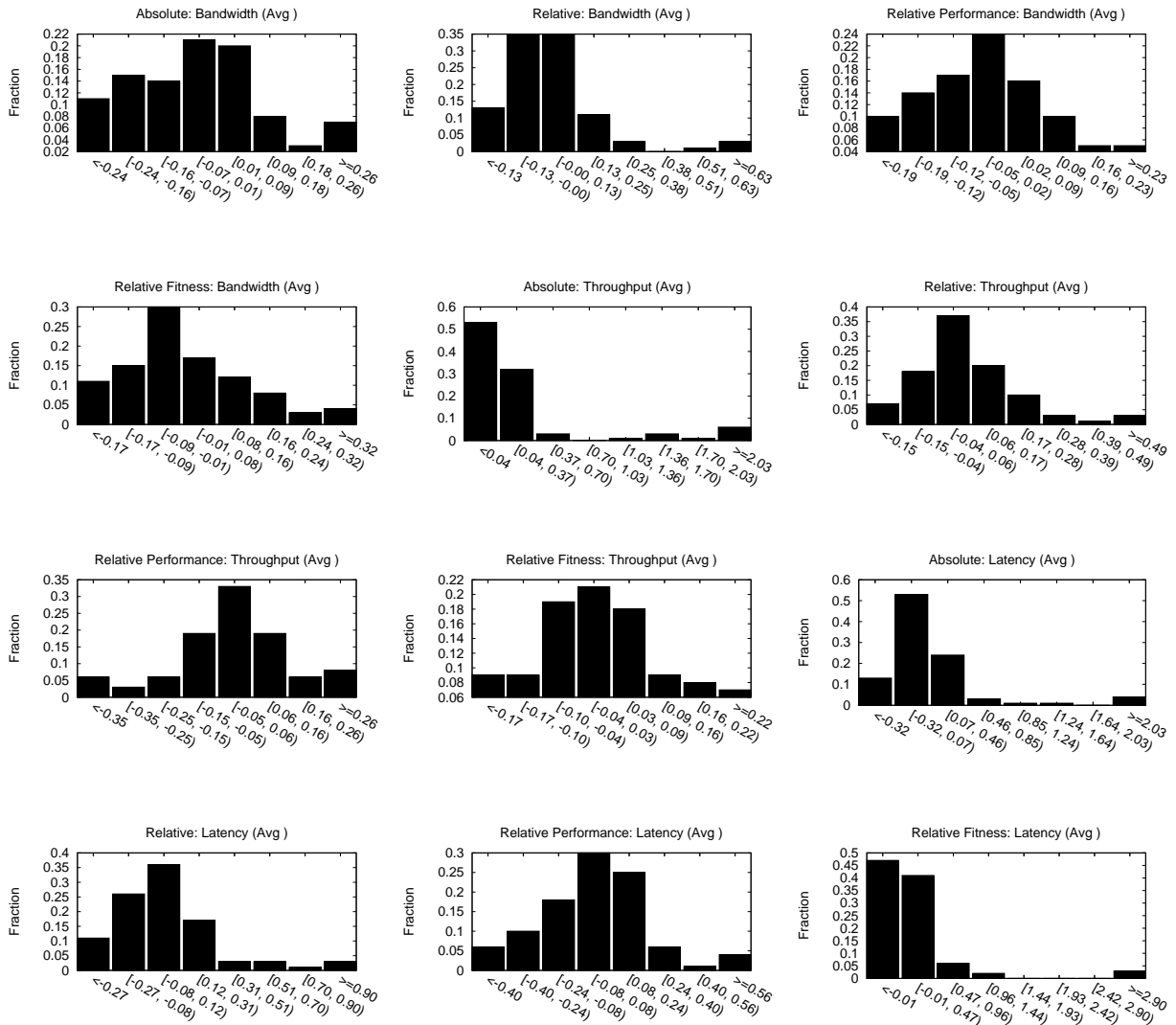

Figure X.5: The probability distribution of relative error over all pairwise predictions.

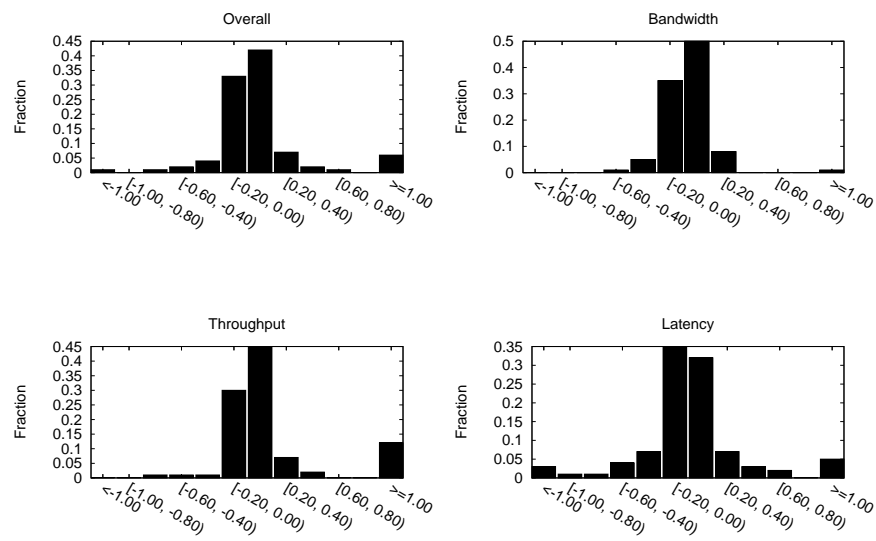

Figure X.6: Probability distributions of the *difference* in the absolute value of the relative error ($|\frac{\text{predicted value} - \text{measured value}}{\text{measured value}}|$) between the absolute and relative fitness models, over all predictions. The x axis represent the amount by which relative error is reduced. Negative values indicate an increase in error.

Bandwidth					
Pair	AM($i=j$) vs. AM	AM vs. RM	RM vs. RM'	RM' vs. RF	AM vs. RF
A → B	1 / 3 / 19	14 / 8 / 1	0 / 0 / 23	6 / 13 / 4	9 / 10 / 4
A → C	5 / 2 / 16	12 / 10 / 1	9 / 13 / 1	13 / 9 / 1	12 / 9 / 2
A → D	15 / 1 / 7	4 / 17 / 2	0 / 0 / 23	11 / 11 / 1	5 / 17 / 1
B → A	2 / 1 / 20	3 / 14 / 6	12 / 5 / 6	7 / 15 / 1	5 / 16 / 2
B → C	11 / 4 / 8	6 / 14 / 3	12 / 11 / 0	11 / 9 / 3	5 / 18 / 0
B → D	17 / 1 / 5	5 / 18 / 0	0 / 1 / 22	12 / 9 / 2	6 / 17 / 0
C → A	0 / 2 / 21	6 / 15 / 2	14 / 9 / 0	10 / 11 / 2	11 / 11 / 1
C → B	1 / 3 / 19	3 / 5 / 15	0 / 1 / 22	17 / 3 / 3	13 / 7 / 3
C → D	4 / 0 / 19	3 / 6 / 14	9 / 14 / 0	14 / 8 / 1	9 / 11 / 3
D → A	2 / 1 / 20	2 / 9 / 12	0 / 0 / 23	11 / 12 / 0	10 / 12 / 1
D → B	3 / 1 / 19	2 / 5 / 16	14 / 8 / 1	10 / 11 / 2	10 / 10 / 3
D → C	1 / 0 / 22	13 / 7 / 3	9 / 9 / 5	9 / 12 / 2	11 / 9 / 3
Totals	nan% nan% nan%	100% 0% 0%	100% 0% 0%	100% 0% 0%	100% 0% 0%
Throughput					
Pair	AM($i=j$) vs. AM	AM vs. RM	RM vs. RM'	RM' vs. RF	AM vs. RF
A → B	4 / 6 / 13	2 / 7 / 14	10 / 11 / 2	13 / 8 / 2	10 / 10 / 3
A → C	5 / 1 / 17	10 / 10 / 3	21 / 2 / 0	1 / 22 / 0	9 / 12 / 2
A → D	11 / 5 / 7	5 / 14 / 4	0 / 3 / 20	16 / 7 / 0	5 / 16 / 2
B → A	12 / 3 / 8	5 / 14 / 4	8 / 15 / 0	7 / 13 / 3	0 / 22 / 1
B → C	11 / 1 / 11	8 / 14 / 1	14 / 8 / 1	6 / 16 / 1	3 / 18 / 2
B → D	10 / 4 / 9	1 / 20 / 2	4 / 4 / 15	14 / 8 / 1	4 / 19 / 0
C → A	14 / 5 / 4	7 / 12 / 4	5 / 18 / 0	10 / 9 / 4	4 / 18 / 1
C → B	7 / 8 / 8	18 / 5 / 0	13 / 10 / 0	12 / 9 / 2	9 / 11 / 3
C → D	6 / 2 / 15	4 / 16 / 3	6 / 11 / 6	12 / 9 / 2	7 / 14 / 2
D → A	13 / 5 / 5	7 / 16 / 0	11 / 11 / 1	11 / 12 / 0	4 / 18 / 1
D → B	12 / 8 / 3	14 / 7 / 2	14 / 5 / 4	6 / 16 / 1	10 / 8 / 5
D → C	3 / 3 / 17	12 / 10 / 1	10 / 13 / 0	14 / 8 / 1	14 / 9 / 0
Totals	nan% nan% nan%	100% 0% 0%	100% 0% 0%	100% 0% 0%	100% 0% 0%
Latency					
Pair	AM($i=j$) vs. AM	AM vs. RM	RM vs. RM'	RM' vs. RF	AM vs. RF
A → B	17 / 0 / 6	15 / 8 / 0	9 / 13 / 1	8 / 14 / 1	6 / 17 / 0
A → C	1 / 0 / 22	1 / 0 / 22	1 / 1 / 21	11 / 11 / 1	12 / 11 / 0
A → D	0 / 0 / 23	13 / 10 / 0	12 / 10 / 1	12 / 9 / 2	15 / 6 / 2
B → A	3 / 0 / 20	0 / 3 / 20	6 / 16 / 1	19 / 4 / 0	14 / 8 / 1
B → C	6 / 0 / 17	15 / 8 / 0	16 / 7 / 0	13 / 10 / 0	15 / 5 / 3
B → D	2 / 1 / 20	12 / 10 / 1	13 / 10 / 0	19 / 1 / 3	16 / 4 / 3
C → A	1 / 0 / 22	0 / 1 / 22	9 / 13 / 1	11 / 8 / 4	12 / 9 / 2
C → B	21 / 0 / 2	5 / 13 / 5	3 / 4 / 16	18 / 5 / 0	7 / 16 / 0
C → D	1 / 0 / 22	12 / 11 / 0	11 / 12 / 0	11 / 10 / 2	14 / 9 / 0
D → A	1 / 0 / 22	0 / 0 / 23	12 / 9 / 2	15 / 8 / 0	13 / 9 / 1
D → B	21 / 1 / 1	7 / 15 / 1	13 / 10 / 0	11 / 11 / 1	5 / 18 / 0
D → C	4 / 1 / 18	2 / 4 / 17	15 / 8 / 0	9 / 11 / 3	10 / 13 / 0
Totals	nan% nan% nan%	100% 0% 0%	100% 0% 0%	100% 0% 0%	100% 0% 0%

Table X.2: Models are compared across all pairwise predictions. For each prediction, a score of 1 is assigned to the model with the lowest accuracy. If the accuracy of two models is within 0.01, a score of 1 goes to the tie category (3rd number shown). Hypotheses are tested in turn. Specifically, idealized absolute models ($i = j$) are compared against in-practice absolute models ($i \neq j$), relative models are compared to absolute models (AM vs. RM), relative models that use performance are compared to those that do not (RM vs. RM'), and relative fitness models are compared to relative models that use performance (RM' vs. RF). In addition, relative fitness models are compared directly to absolute models (AM vs. RF).

Model	Overall	Bandwidth	Throughput	Latency
Absolute ($i = j$)	0.09	0.09	0.08	0.10
Absolute	0.12	0.10	0.13	0.13
Relative	0.09	0.08	0.08	0.14
Relative Performance	0.10	0.09	0.08	0.14
Relative Fitness	0.10	0.09	0.08	0.17

Pairwise				
Absolute	Array A	Array B	Array C	Array D
Array A	0.11	0.07	0.10	0.16
Array B	0.17	0.06	0.17	0.19
Array C	0.13	0.08	0.09	0.10
Array D	0.13	0.10	0.10	0.08
Relative	Array A	Array B	Array C	Array D
Array A	0.11	0.09	0.11	0.08
Array B	0.09	0.06	0.10	0.07
Array C	0.10	0.08	0.09	0.08
Array D	0.10	0.07	0.11	0.08
Relative Performance	Array A	Array B	Array C	Array D
Array A	0.01	0.09	0.20	0.07
Array B	0.08	0.01	0.16	0.08
Array C	0.10	0.06	0.02	0.08
Array D	0.08	0.11	0.12	0.01
Relative Fitness	Array A	Array B	Array C	Array D
Array A	0.0	0.07	0.12	0.12
Array B	0.07	0.0	0.11	0.11
Array C	0.09	0.12	0.0	0.10
Array D	0.14	0.10	0.12	0.0

	Bandwidth				Throughput				Latency			
	A	B	C	D	A	B	C	D	A	B	C	D
Absolute												
Array A	0.10	0.06	0.09	0.21	0.11	0.05	0.09	0.19	0.09	0.23	0.15	0.07
Array B	0.13	0.06	0.12	0.22	0.23	0.05	0.22	0.23	0.12	0.06	0.15	0.08
Array C	0.09	0.06	0.09	0.10	0.20	0.05	0.06	0.11	0.11	0.26	0.12	0.07
Array D	0.10	0.06	0.09	0.06	0.20	0.05	0.06	0.11	0.11	0.31	0.17	0.07
Relative	Bandwidth				Throughput				Latency			
Array A	0.10	0.10	0.12	0.07	0.11	0.04	0.07	0.08	0.09	0.26	0.17	0.08
Array B	0.09	0.06	0.09	0.07	0.07	0.05	0.07	0.05	0.09	0.06	0.24	0.08
Array C	0.07	0.05	0.09	0.07	0.11	0.08	0.06	0.07	0.09	0.23	0.12	0.09
Array D	0.10	0.06	0.09	0.06	0.08	0.08	0.07	0.11	0.11	0.17	0.17	0.07
Relative Performance	Bandwidth				Throughput				Latency			
Array A	0.03	0.10	0.07	0.07	0.00	0.04	0.40	0.06	0.02	0.14	0.17	0.08
Array B	0.08	0.03	0.12	0.07	0.05	0.01	0.07	0.06	0.10	0.01	0.38	0.11
Array C	0.14	0.04	0.02	0.07	0.08	0.06	0.01	0.06	0.10	0.18	0.05	0.10
Array D	0.10	0.10	0.12	0.02	0.07	0.09	0.06	0.01	0.09	0.15	0.15	0.03
Relative Fitness	Bandwidth				Throughput				Latency			
Array A	0.0	0.07	0.12	0.08	0.0	0.05	0.07	0.10	0.0	0.08	0.12	0.13
Array B	0.07	0.0	0.07	0.06	0.04	0.0	0.06	0.10	0.24	0.0	0.29	0.18
Array C	0.09	0.09	0.0	0.10	0.07	0.07	0.0	0.09	0.08	0.23	0.0	0.09
Array D	0.12	0.07	0.11	0.0	0.12	0.07	0.11	0.0	0.17	0.14	0.12	0.0

Table X.3: Median relative error

Model	Overall	Bandwidth	Throughput	Latency
Absolute ($i = j$)	0.17	0.11	0.26	0.13
Absolute	0.32	0.16	0.37	0.42
Relative	0.18	0.13	0.15	0.26
Relative Performance	0.16	0.11	0.13	0.23
Relative Fitness	0.23	0.12	0.11	0.46

Pairwise				
Absolute	Array A	Array B	Array C	Array D
Array A	0.21	0.15	0.24	0.31
Array B	0.37	0.10	0.76	0.28
Array C	0.33	0.20	0.14	0.25
Array D	0.22	0.27	0.42	0.21
Relative	Array A	Array B	Array C	Array D
Array A	0.21	0.20	0.19	0.14
Array B	0.23	0.10	0.19	0.15
Array C	0.15	0.17	0.14	0.15
Array D	0.15	0.28	0.14	0.21
Relative Performance	Array A	Array B	Array C	Array D
Array A	0.03	0.17	0.26	0.17
Array B	0.10	0.02	0.21	0.12
Array C	0.13	0.13	0.03	0.12
Array D	0.18	0.20	0.13	0.03
Relative Fitness	Array A	Array B	Array C	Array D
Array A	0.0	0.11	0.29	0.15
Array B	0.18	0.0	0.79	0.29
Array C	0.14	0.22	0.0	0.13
Array D	0.16	0.17	0.13	0.0

	Bandwidth				Throughput				Latency			
	A	B	C	D	A	B	C	D	A	B	C	D
Absolute												
Array A	0.13	0.07	0.14	0.21	0.34	0.08	0.42	0.61	0.15	0.29	0.17	0.10
Array B	0.27	0.08	0.23	0.22	0.49	0.13	0.66	0.47	0.36	0.10	1.40	0.13
Array C	0.11	0.07	0.11	0.14	0.68	0.07	0.15	0.42	0.21	0.46	0.16	0.19
Array D	0.13	0.24	0.12	0.10	0.31	0.08	0.15	0.42	0.21	0.48	0.98	0.10
Relative	Bandwidth				Throughput				Latency			
Array A	0.13	0.10	0.24	0.12	0.34	0.05	0.11	0.19	0.15	0.44	0.23	0.11
Array B	0.13	0.08	0.12	0.17	0.42	0.13	0.12	0.12	0.15	0.10	0.32	0.14
Array C	0.09	0.11	0.11	0.12	0.22	0.12	0.15	0.12	0.15	0.29	0.16	0.21
Array D	0.12	0.07	0.13	0.10	0.11	0.11	0.13	0.42	0.21	0.67	0.18	0.10
Relative Performance	Bandwidth				Throughput				Latency			
Array A	0.04	0.10	0.12	0.12	0.00	0.06	0.39	0.11	0.03	0.36	0.27	0.27
Array B	0.11	0.04	0.13	0.12	0.07	0.01	0.12	0.12	0.13	0.01	0.38	0.13
Array C	0.14	0.06	0.03	0.11	0.10	0.10	0.01	0.11	0.14	0.23	0.05	0.12
Array D	0.13	0.10	0.13	0.04	0.14	0.17	0.09	0.01	0.27	0.32	0.18	0.04
Relative Fitness	Bandwidth				Throughput				Latency			
Array A	0.0	0.08	0.21	0.14	0.0	0.07	0.10	0.16	0.0	0.18	0.54	0.17
Array B	0.08	0.0	0.11	0.12	0.06	0.0	0.09	0.14	0.41	0.0	2.18	0.60
Array C	0.12	0.13	0.0	0.11	0.15	0.11	0.0	0.11	0.15	0.41	0.0	0.16
Array D	0.12	0.10	0.12	0.0	0.12	0.10	0.12	0.0	0.24	0.31	0.16	0.0

Table X.4: Mean relative error